

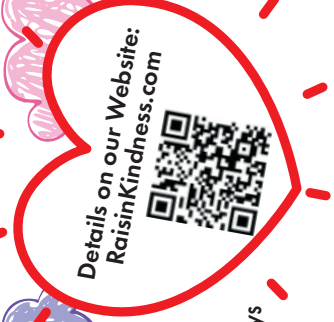

# The Raisin Kindness Mission

Help combat the "Winter Blues" by spreading kindness.

Check off 4+ acts of kindness from the list below to earn snacks for your class! Once complete, fill out the information on the back & turn this postcard in at one of the participating locations listed on the back by Sunday, February 26th.

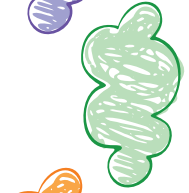

- Color a card for elderly neighbors to brighten the dark winter days
- Read to a dog, cat, or another animal in an animal shelter
- Donate outgrown books (to local libraries or book share boxes)
- Donate gently used toys and clothes (suggested organizations on our website)
- Surprise your principal, custodian, librarian, or another teacher in your school with a homemade card
- Create a special craft or card for a child who is in the hospital (Laney's Legacy, CHOP, etc)
- Chalk nice messages on your driveway or sidewalk to spread smiles
- Help a neighbor or family member shovel
- Make a craft and donate it to a local nursing home to use as decorations
- Donate canned or boxed food to a local food bank
- Help your family out by cleaning up and doing extra chores
- Call family member (especially those who live alone) and tell them a joke to make them laugh
- Bake cookies for local fire fighters, police officers, veterans, or other community helpers to thank them for their service

\_\_\_\_\_ Write Your Own

\_\_\_\_\_ Write Your Own



**SPREADING  
SMILES &  
SHARING  
SNACKS!**

In order to combat depression during the winter months, our local SunMaid Raisin Winner, Colton, has collaborated with schools, libraries, and businesses across Berks County to create the Raisin Kindness Mission which encourages elementary & preschool students to complete acts of kindness in order to earn free snacks for their classroom!

## A Special Thank You To Our Raisin Kindness Mission Sponsors



# Drop off this completed postcard in one of the Raisin Kindness Boxes at any of the locations below

## Brandywine Area

Brandywine Public Library, located in the Lutheran Home at Tipton | 60 Tower Dr, Tipton

## Conrad Weiser Area

Savage L&B Dodge Chrysler Jeep RAM | 1 Big Spring Rd, Robesonia **Open 9am - 7:30pm**

Wernersville Library | 100 N Reber St, Wernersville (Thanks to our sponsor Lisa Eshelman, RE/ MAX of Reading)

## Daniel Boone Area

Boone Area Library | 129 N Mill St, Birdsboro (Thanks to our sponsor Empire Home Center)

Vincenzo's Ristorante | 1333 Old Swede Rd, Douglassville **Open 11am - 9pm**

## Exeter Area

Exeter Community Library | 4569 Prestwick Dr, Reading (Thanks to our sponsor County Garage Door)

## Governor Mifflin Area

Elite Martial Arts Leadership | 31 Catherine Street, 2nd Floor, Shillington **Open Mon-Thursday until 9pm Sat until 1pm**

Immanuel UCC | 99 S Waverly St, Shillington (Thanks to Darren Kostival, RE/ MAX of Reading)

Sunny's Car Wash | 846 New Holland Rd, Kenhorst (Thanks to Katie Braskey REALTOR®, Keller Williams Platinum Realty)

## Hamburg Area

Lafaver Family Farm | 1241 Hex Hwy, Hamburg **Open Thurs & Fri 1pm-5pm Sat & Sun 10am-2pm**

(Thanks to our sponsor Perry Indoor Golf & Billiards)

Perry Indoor Golf & Billiards | 805 State St, Hamburg **Open 11am-9pm**

## Muhlenberg Area

East Coast Sports Academy | 2816 Old Pricetown Rd, Temple \*Card Drop Box is located in Book Share Box on side of building

Muhlenberg Community Library | 3612 Kutztown Rd, Reading

(Thanks to our sponsor The Scott Jaraczewski Team, United Real Estate Strive 212)

## Oley Area

Oley Valley Library | 339 Main St, Oley (Thanks to our sponsor County Garage Door)

## Reading Area

Mimmo's Italian Restaurant | 290 Morgantown Rd, Reading **Open 11am-9pm (Closed Monday)**

Great American Creamery | 645 Penn St Suite H, Reading **Winter Hours: Tues-Fri 12pm-5pm • Sat-Sun 1pm-5pm**

Reading Public Museum | 500 Museum Rd, Reading **Open 11am - 5pm**

## Schuylkill Valley Area

Klinger's at the Airport | 2385 Bernville Rd, Reading **Open 11am - 9pm**

Schuylkill Valley Library | 1310 Washington Rd, Leesport (Thanks to Tyler Miller, Keller Williams Realty)

## Tulpehocken Area

Bethel-Tulpehocken Library | 8601 Lancaster Ave, Bethel (Thanks to our sponsor Empire Home Center)

## Twin Valley Area

Robeson Lutheran Church & Preschool | 3520 Plow Rd, Mohnton (Thanks to our sponsor David Hinkel, Caldwell Banker Realty)

Kog Hill Winery | 105 Twin County Rd, Morgantown **Open Fri & Sat 12pm-8pm • Sun 12pm-6pm**

Honey Brook Community Library | 687 Compass Rd, Honey Brook (Thanks to our sponsor Kog Hill Winery)

## Wilson Area

Body Zone | 3103 Papermill Rd, Reading **Open Mon-Fri 5am-10pm • Sat-Sun 7am-7pm \*Details Online**

Crave Café | 4600 Penn Ave., Sinking Spring **Open Mon-Sat 8:30am-2pm (Closed Sunday)**

Yocum Institute for Arts Education | 3000 Penn Ave, West Lawn (Thanks to our sponsor Lisa Eshelman, RE/ MAX of Reading)

\*Card Drop Box is located in Book Share Box at the front of building

Skin Sanctuary Spa | 2019 Penn Ave, Reading \*Card Drop Box is located in Kid's Book Share Box on deck

Wernersville Public Library | 100N Reber St, Wernersville (Thanks to our sponsor Lisa Eshelman, RE/ MAX of Reading)

## Wyomissing Area

Sweet Ride Ice Cream | 542 Penn Avenue, West Reading **Open Tue-Sun 3pm-8pm (Closed Monday) \*Details Online**

Body Zone | 3103 Papermill Rd, Reading **Open Mon-Fri 5am-10pm • Sat-Sun 7am-7pm \* Details Online**

Taqueta Comalli | 701 Court St, West Reading **Open 11am-9pm**

Want to make sure your postcard was counted?

Fill out our form online to tell us where you dropped it off!

[www.RaisinKindness.com](http://www.RaisinKindness.com)

Name \_\_\_\_\_

Grade \_\_\_\_\_ School District \_\_\_\_\_

Teacher's Name (or Team Name) \_\_\_\_\_

Parent's E-mail (optional) \_\_\_\_\_



Raisin Kindness is proudly supported by Do It Local Berks & Immanuel UCC Church of Shillington.



Questions? [heather@doitlocalberks.com](mailto:heather@doitlocalberks.com)