

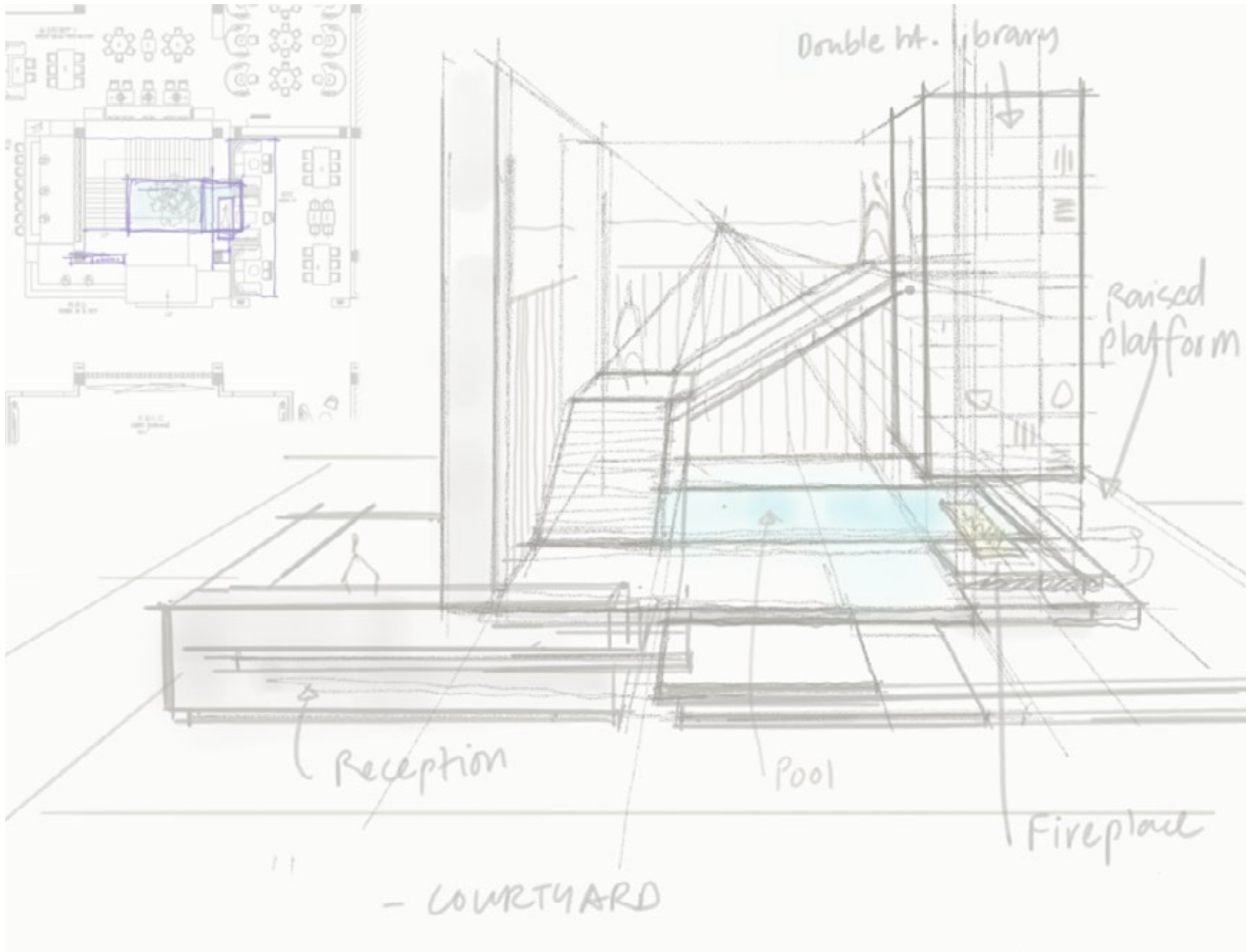

TOMAS PEDRASA

917.692.3115 • TPEDRASA@AOL.COM • @FRANDO.MATT • NEW YORK, NY





# CONTENTS

3	HOTELS
17	SPA
20	RESTAURANTS
20	RESIDENTIAL
20	RETAIL
20	EXHIBITION DESIGN
20	URBAN DESIGN
20	BIO



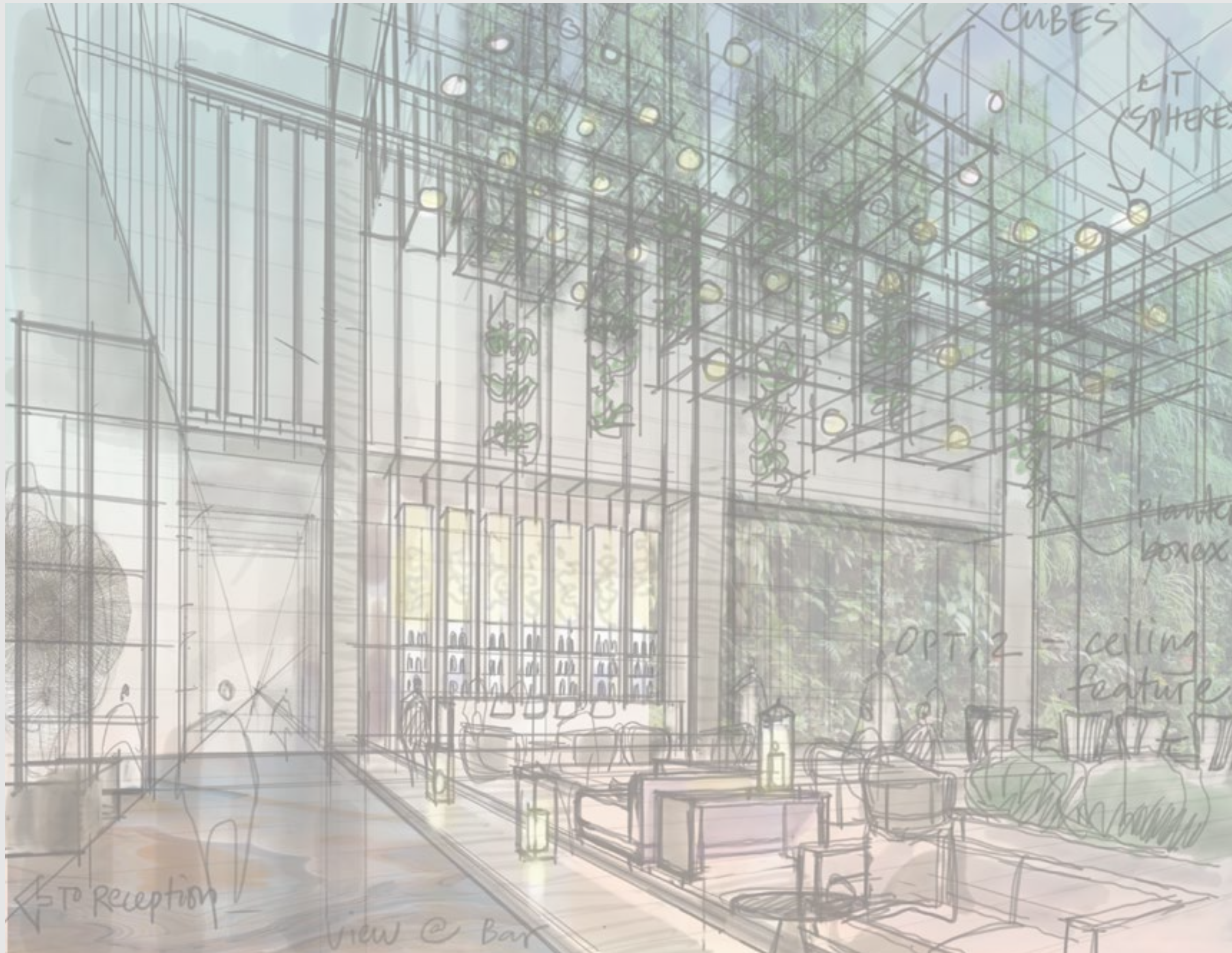

# HOTELS





## Atlantis Sanya

HAINAN ISLAND, CHINA





# Atlantis Sanya

HAINAN ISLAND, CHINA





# Harbor City Boutique Hotel

BEIJING, CHINA





# W Hotel

SINGAPORE





# Alex Hotel

NEW YORK, NY





## Aloft Hotel Prototype Development

GLOBAL





Yanqi Villas | Villa 2 w/AECOM

BEIJING, CHINA





## Yanqi Villas | Villa 2 w/AECOM

BEIJING, CHINA





## Yanqi Villas | Villa 2 w/AECOM

BEIJING, CHINA





# Yanqi Villas | Villa 1 w/AECOM

BEIJING, CHINA





# Yanqi Villas | Villa 1 w/AECOM

BEIJING, CHINA





# Beijing Boutique Hotel

SHUNYI, CHINA





## Shangri-la at the Fort

MANILA, PHILIPPINES





## Shangri-la at the Fort

MANILA, PHILIPPINES





## JW Marriott Bonnet Creek

ORLANDO, FL





# Yan An Hotel

CHINA





# Yan An Hotel

CHINA





# Yan An Hotel

CHINA





# Pinnacle Entertainment

BATON ROUGE, LA



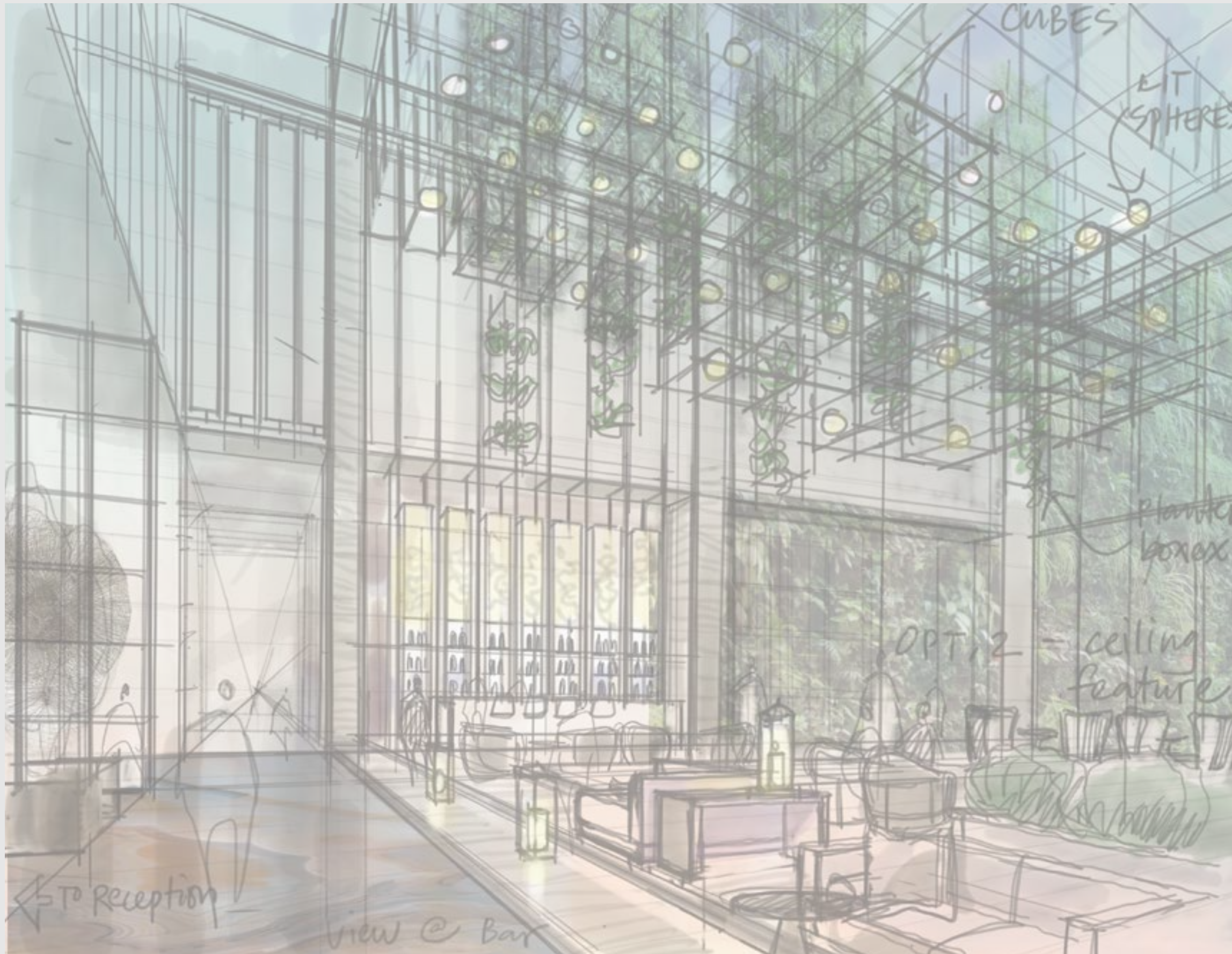

# SPA



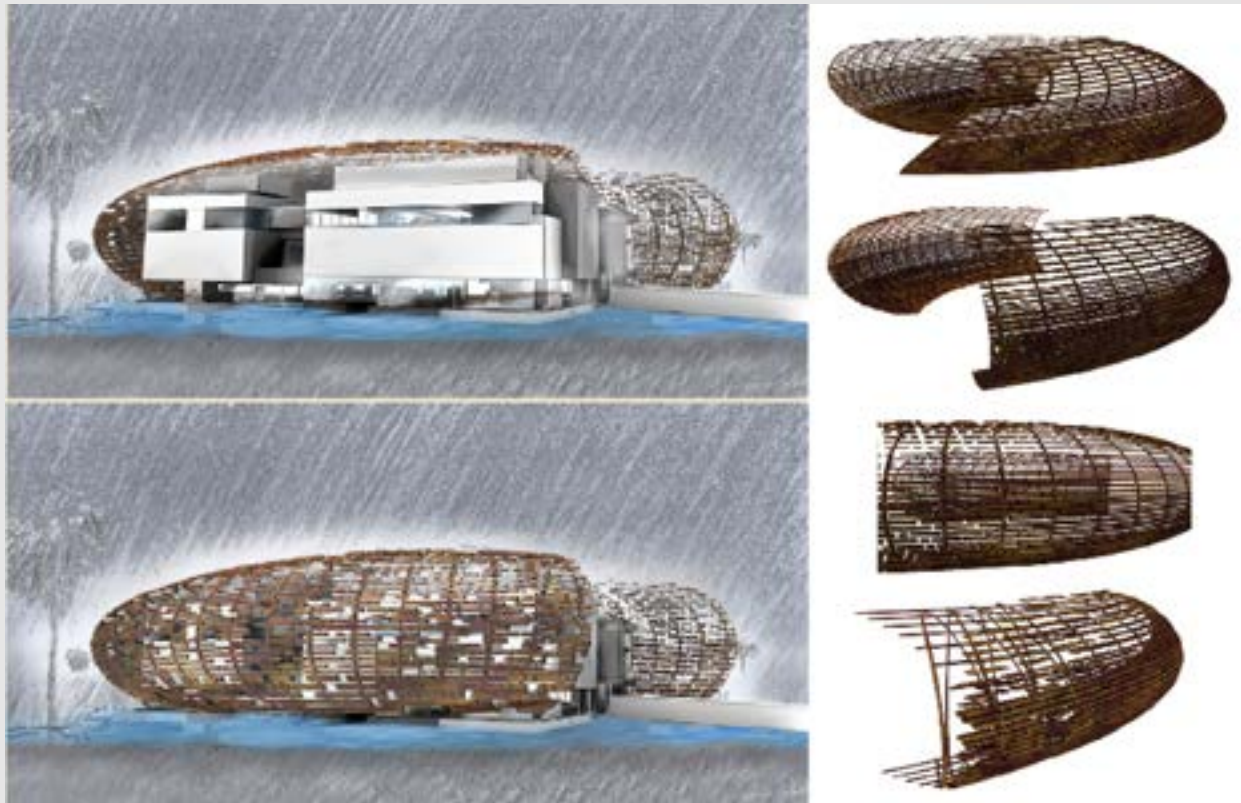
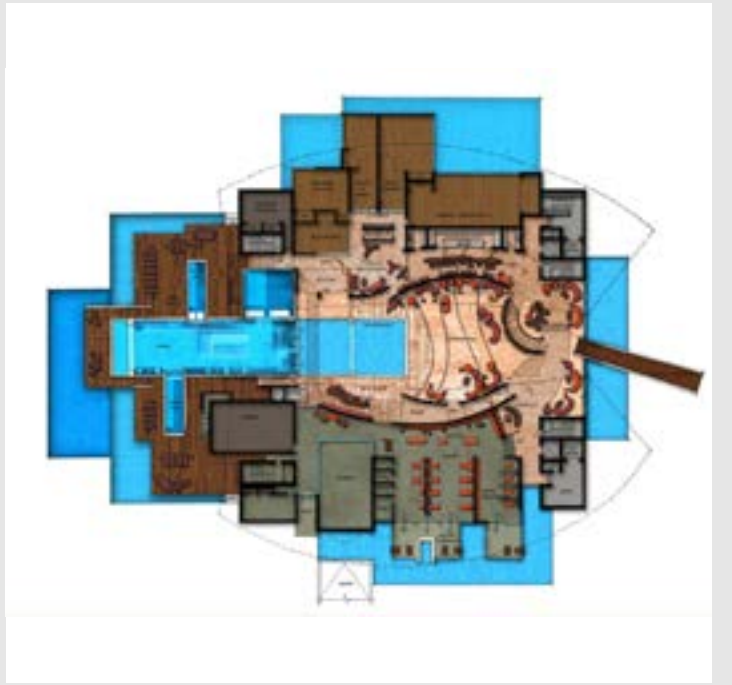
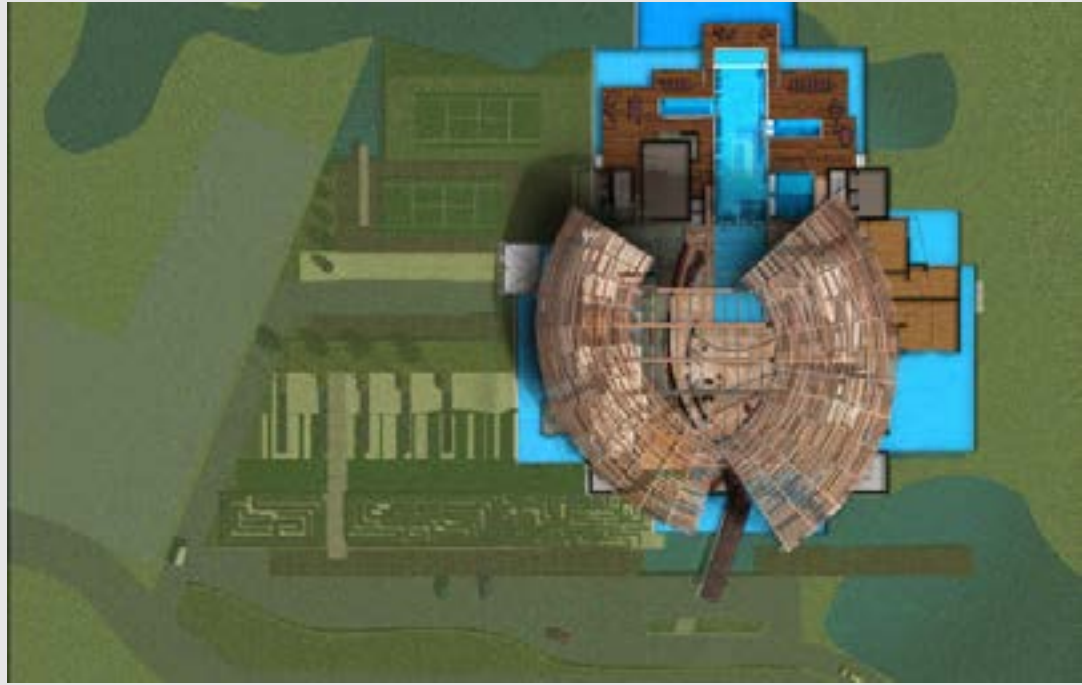
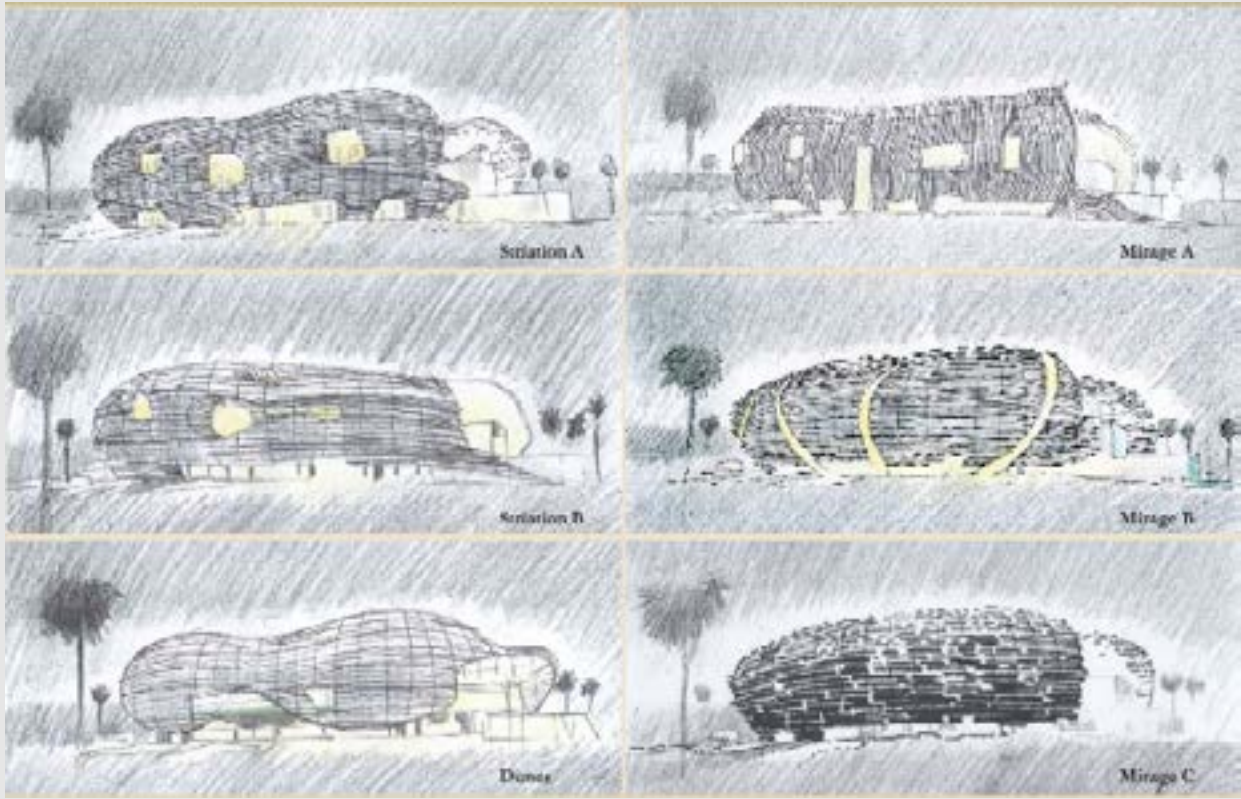

# Phoenecian Spa | Concept

ARIZONA





## Phoenecian Spa | Concept

ARIZONA



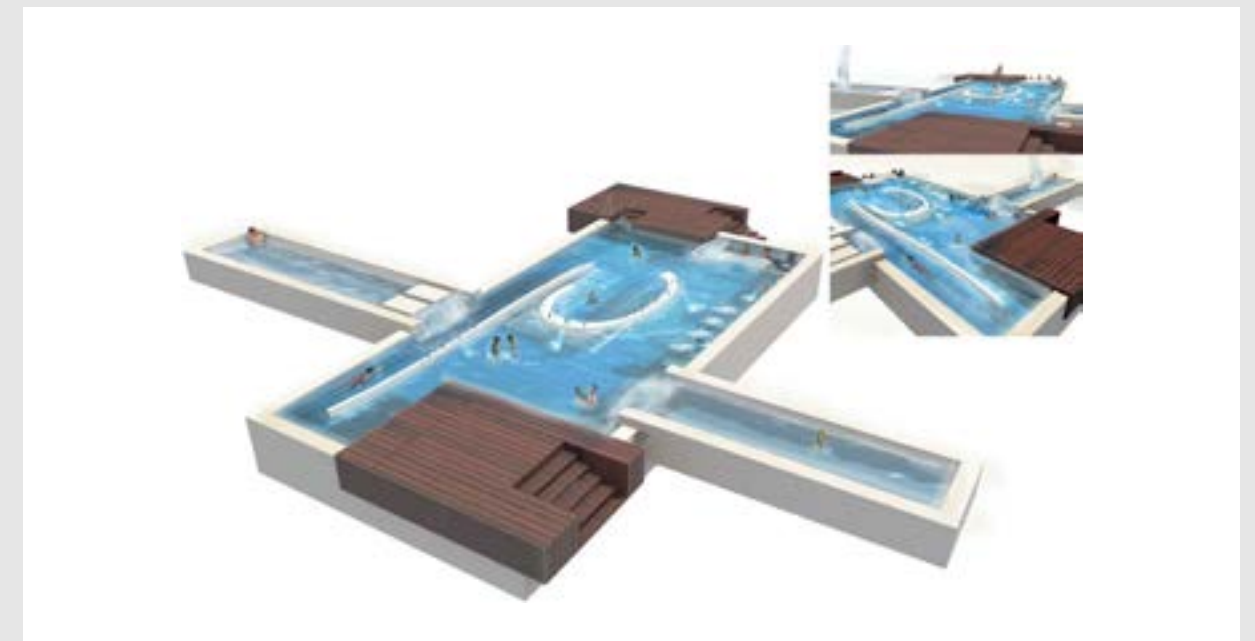
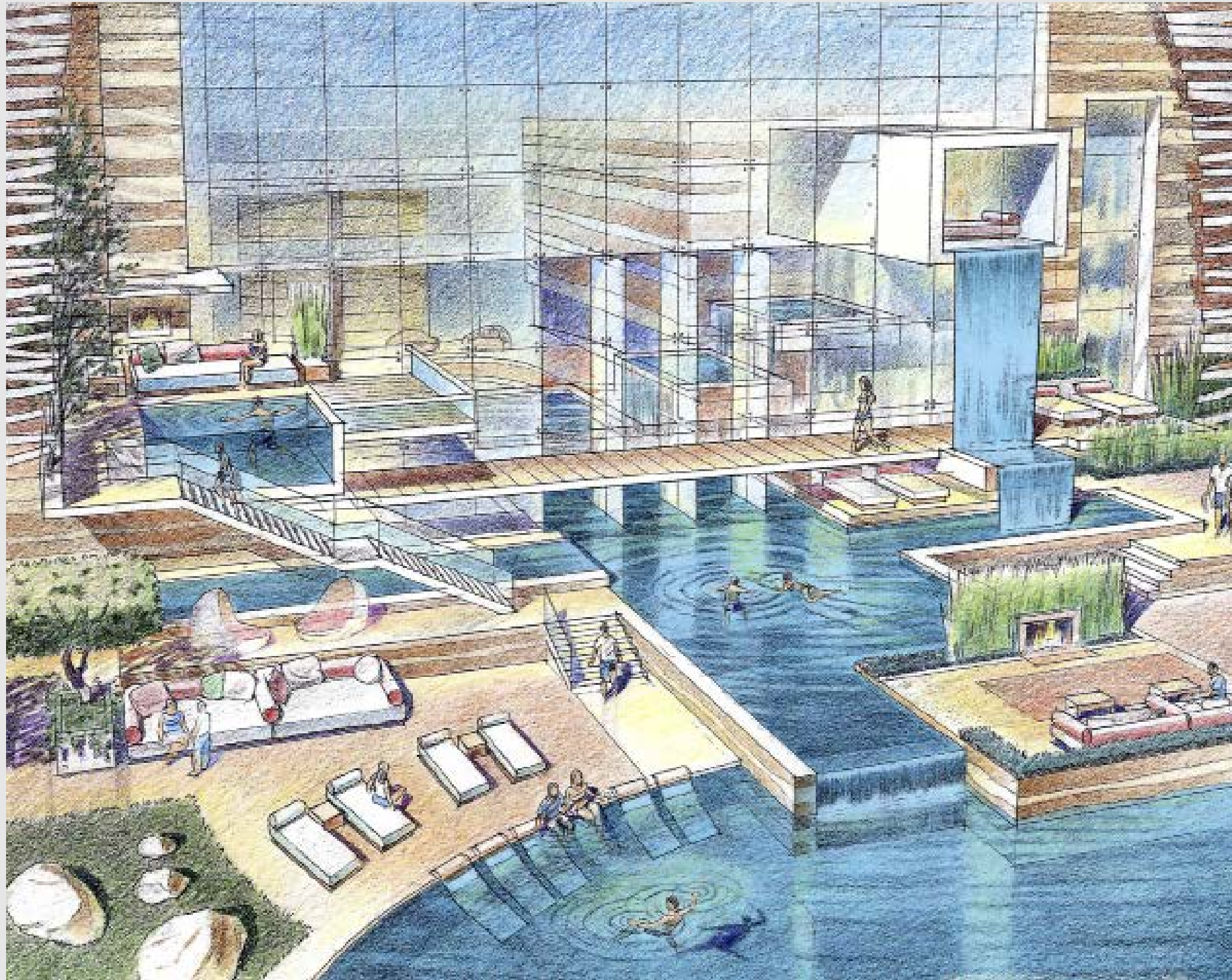

## Phoenecian Spa | Concept

ARIZONA



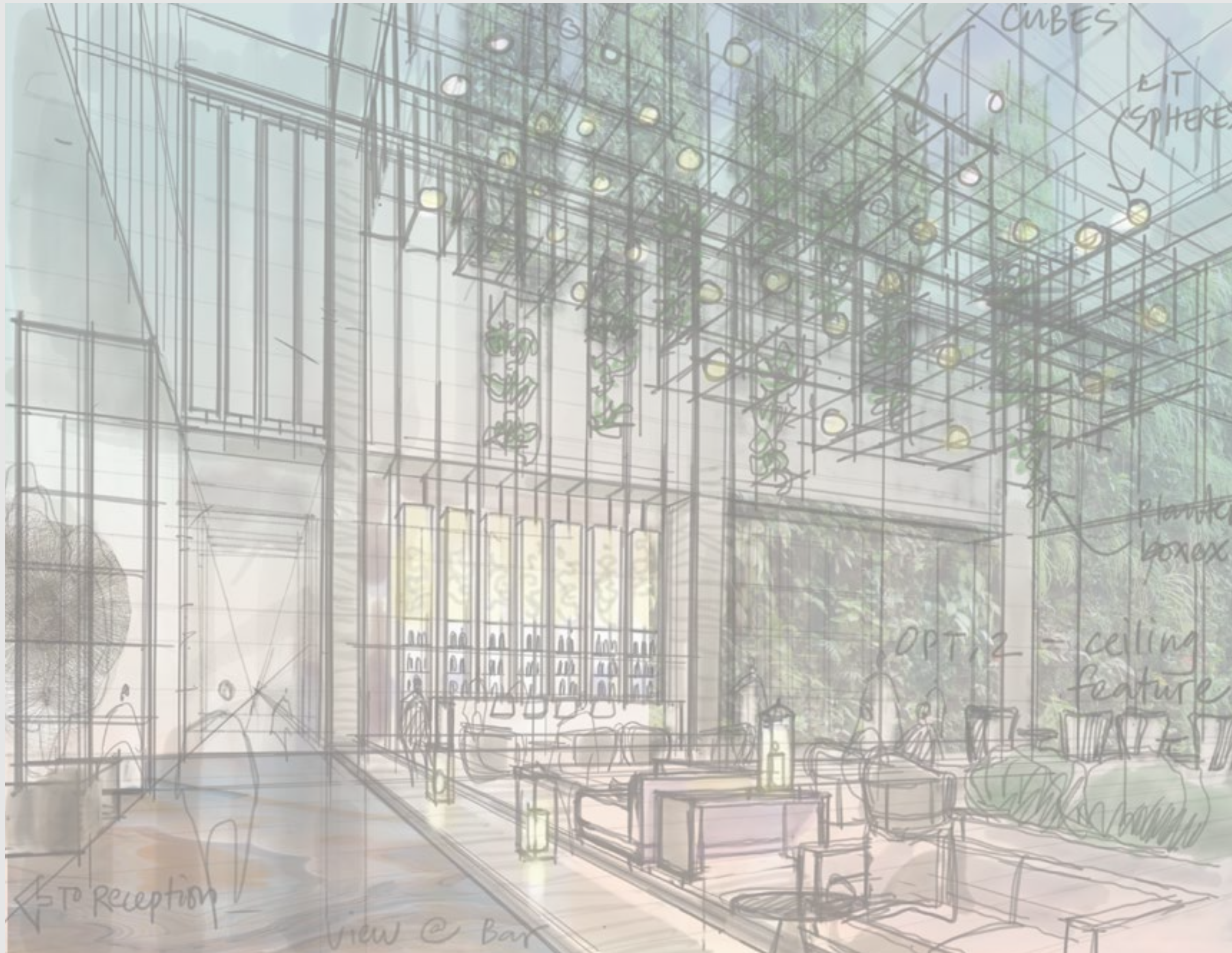

# RESTAURANTS





## The Grill at Grand Hyatt Playa del Carmen

MEXICO





## Cocina at Grand Hyatt Playa del Carmen

MEXICO





# Yellowtail

LAS VEGAS, NV





## Bar Americain | Bobby Flay Restaurant

NEW YORK, NY





## Rosa Mexicano | Lincoln Center

NEW YORK, NY





## Skirt - W Hotel

SINGAPORE





## The Kitchen Table | W Hotel

SINGAPORE





# NYU Dining Halls

ABU DHABI



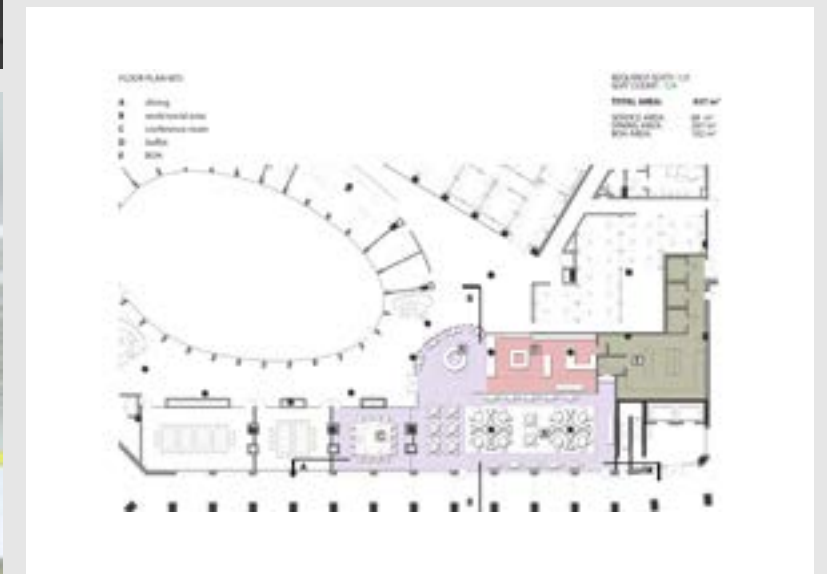

## NYU Dining Halls | Experimental Cafe and Bookstore

ABU DHABI





# NYU Dining Halls | Faculty Club

ABU DHABI





# NYU Dining Halls | Marketplace

ABU DHABI





## Tea House

CHINA



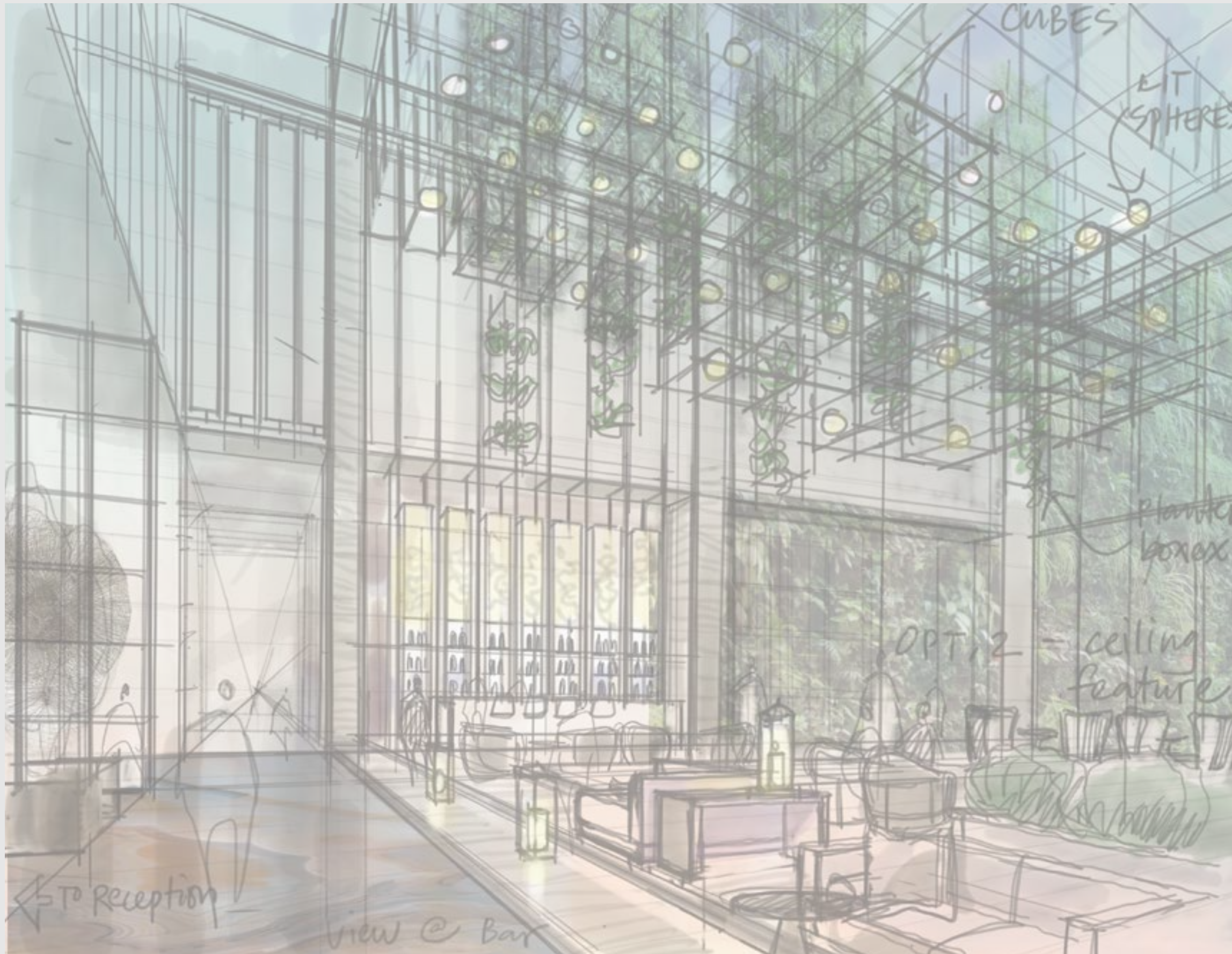

# RESIDENTIAL





555 Harrison

NEW JERSEY





Long Beach, NY

LONG BEACH, NY





# Villa 1

CHINA





## Villa 2

CHINA





## Villa 3

CHINA



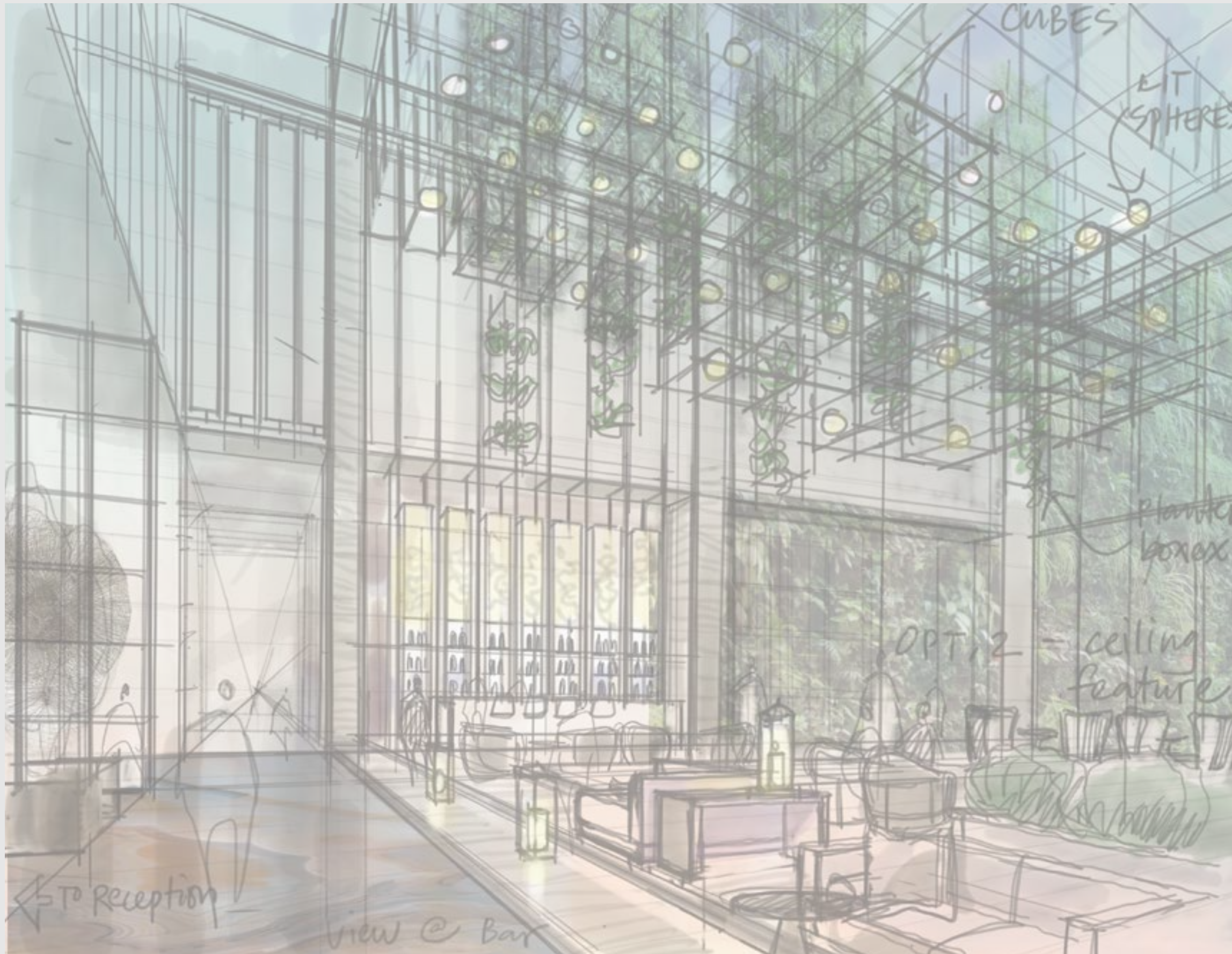

# RETAIL





# Crystals

LAS VEGAS, NV



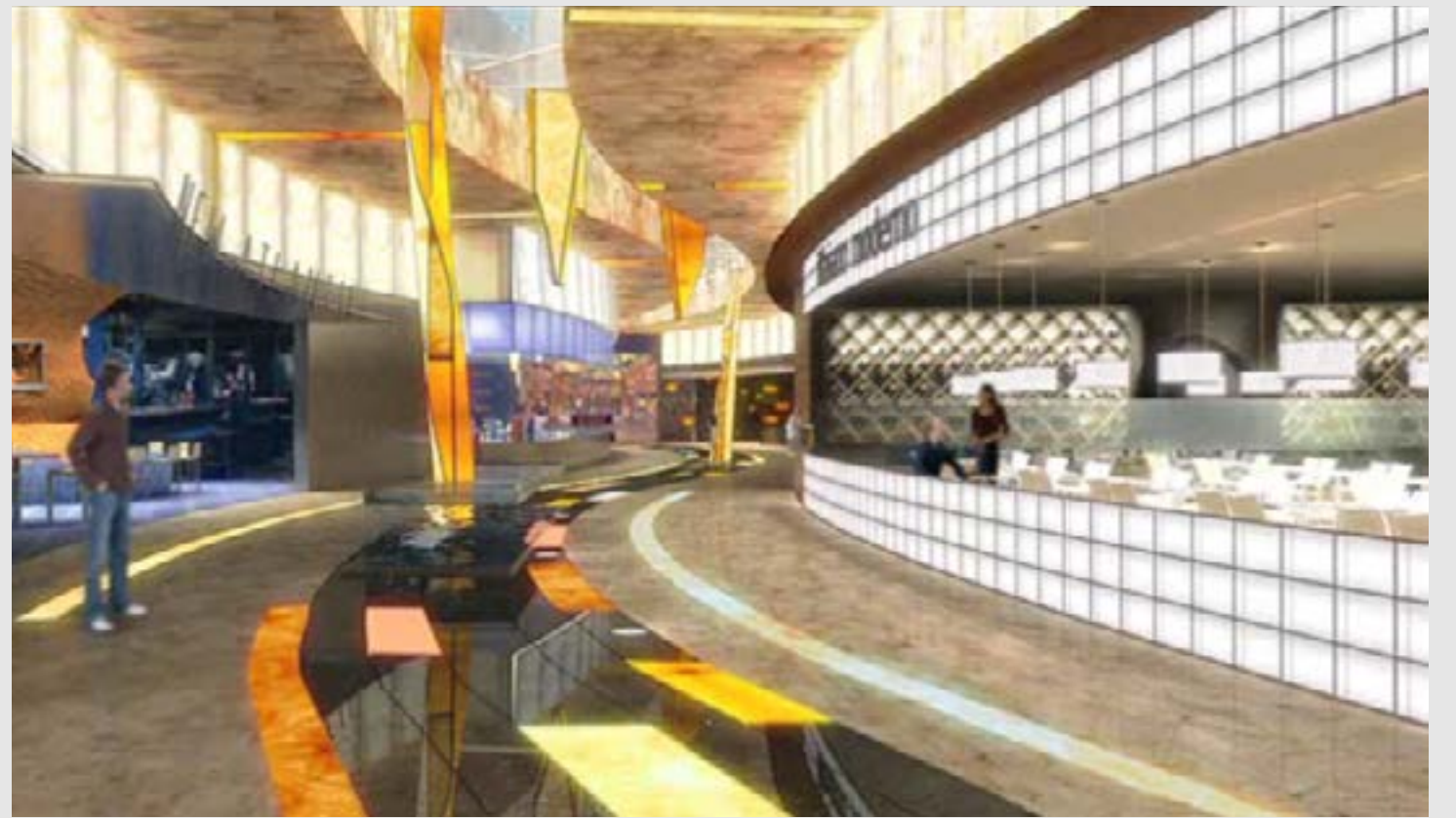

# Mohegan Sun

MONTVILLE, CT





# Horton Plaza | Westfield Mall

SAN DIEGO, CA WINNING COMPETITION ENTRY



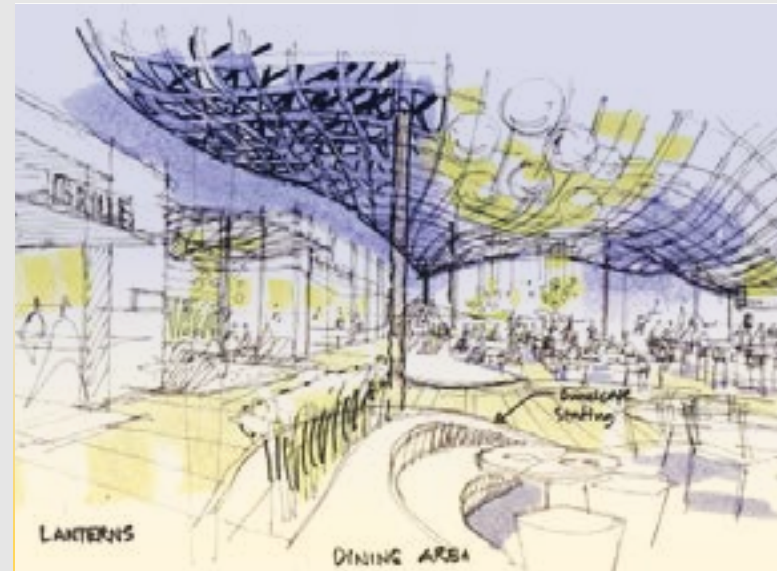
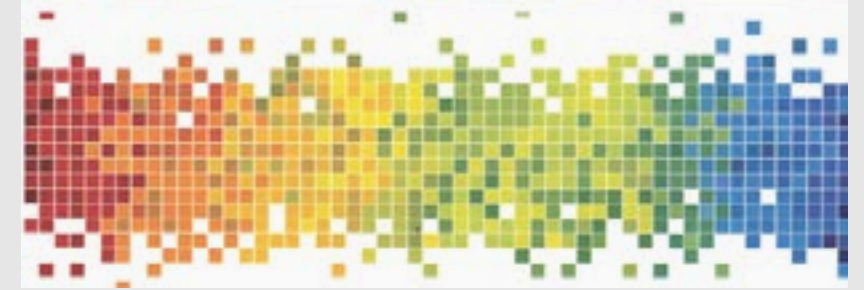

# Horton Plaza | Westfield Mall

SAN DIEGO, CA WINNING COMPETITION ENTRY



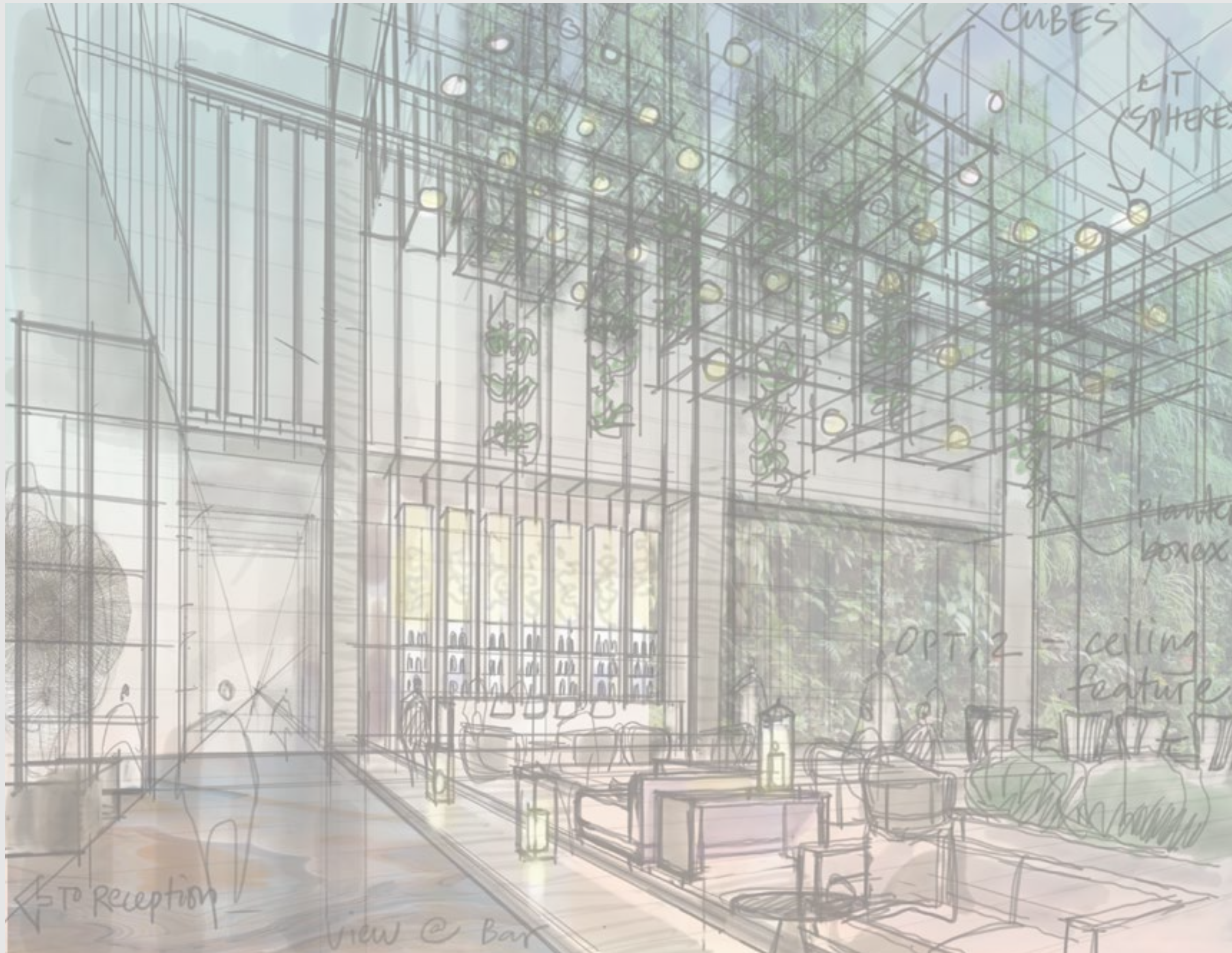

# EXHIBITION DESIGN





# Center for Civil and Human Rights

ATLANTA, GA





# Center for Civil and Human Rights

ATLANTA, GA



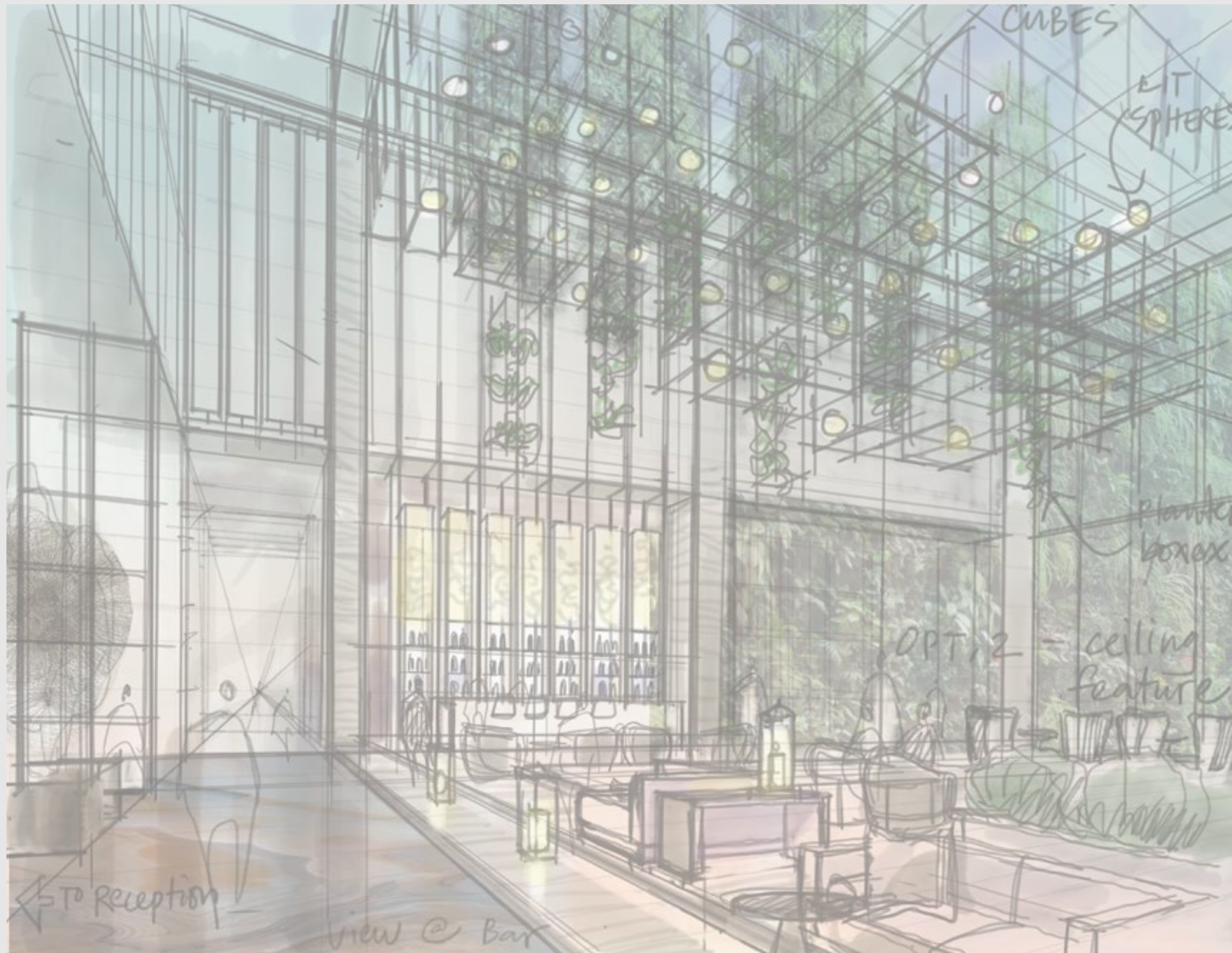

# URBAN DESIGN



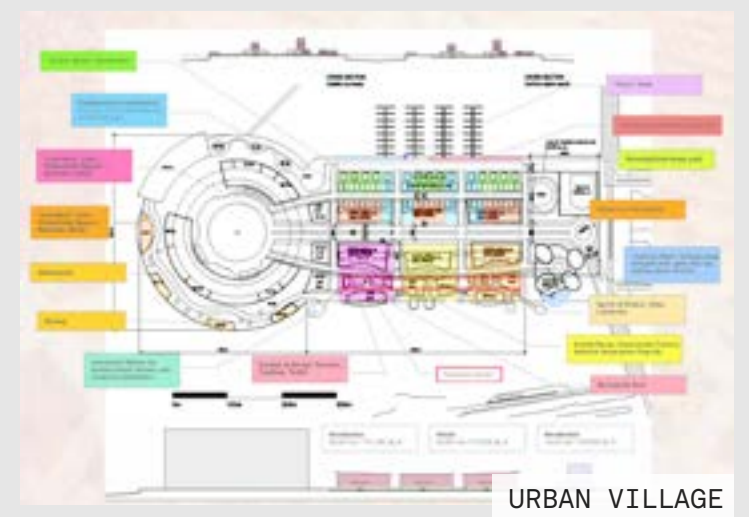
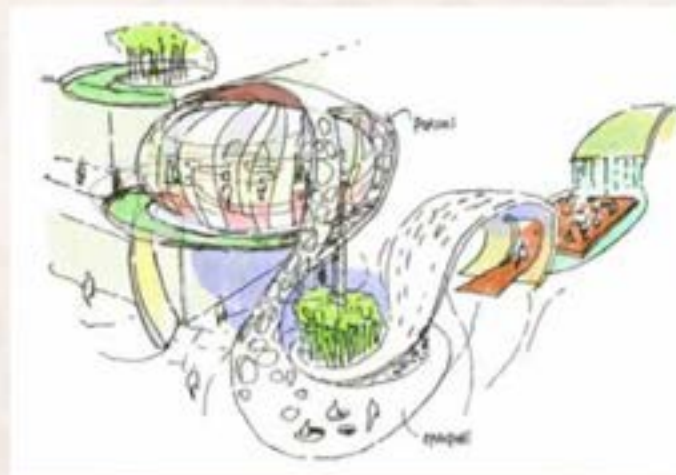
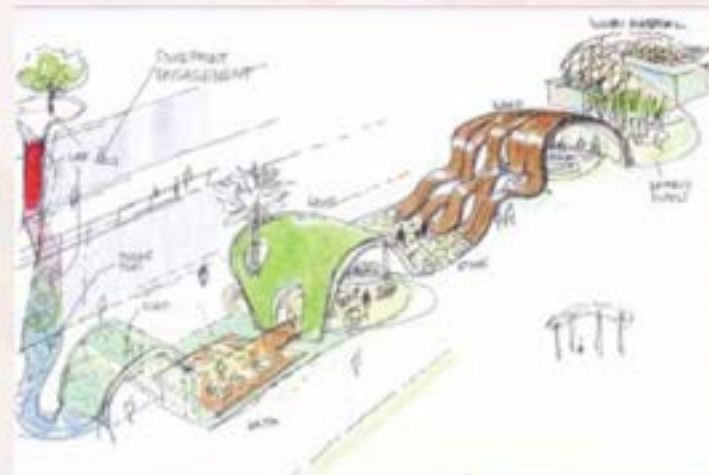
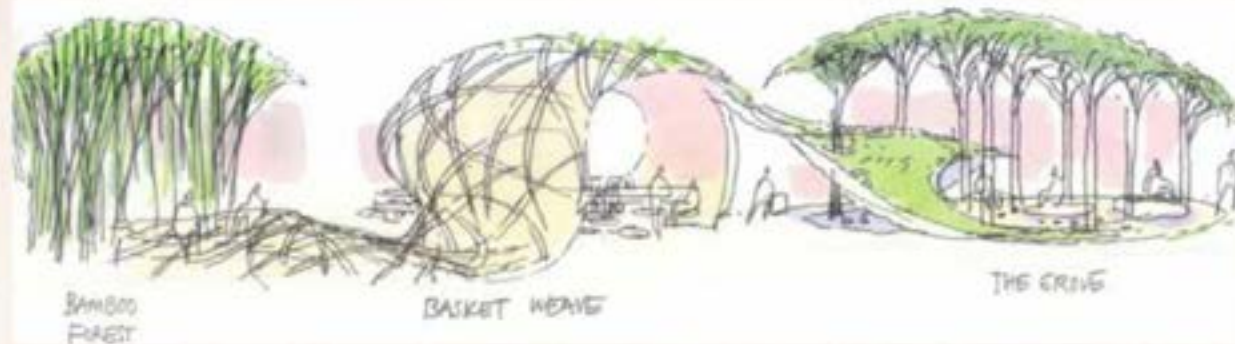
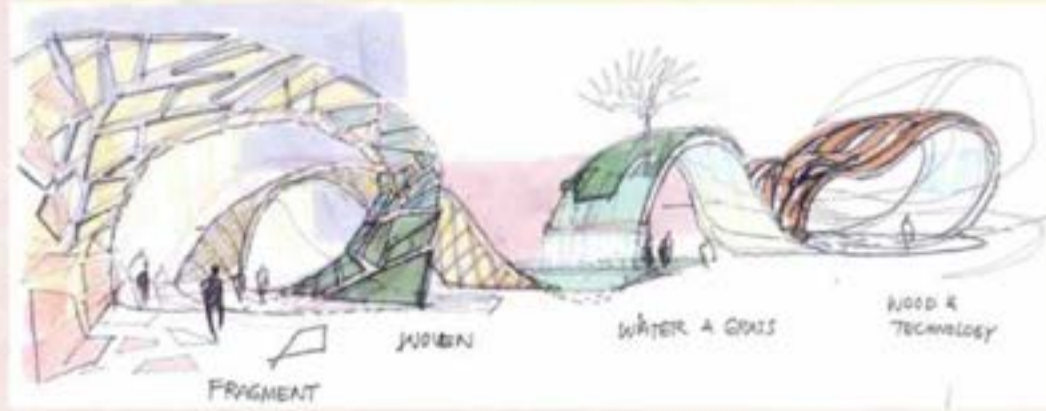

# Mina Zayed | Waterfront District

ABU DHABI, UAE CONCEPT PLAN



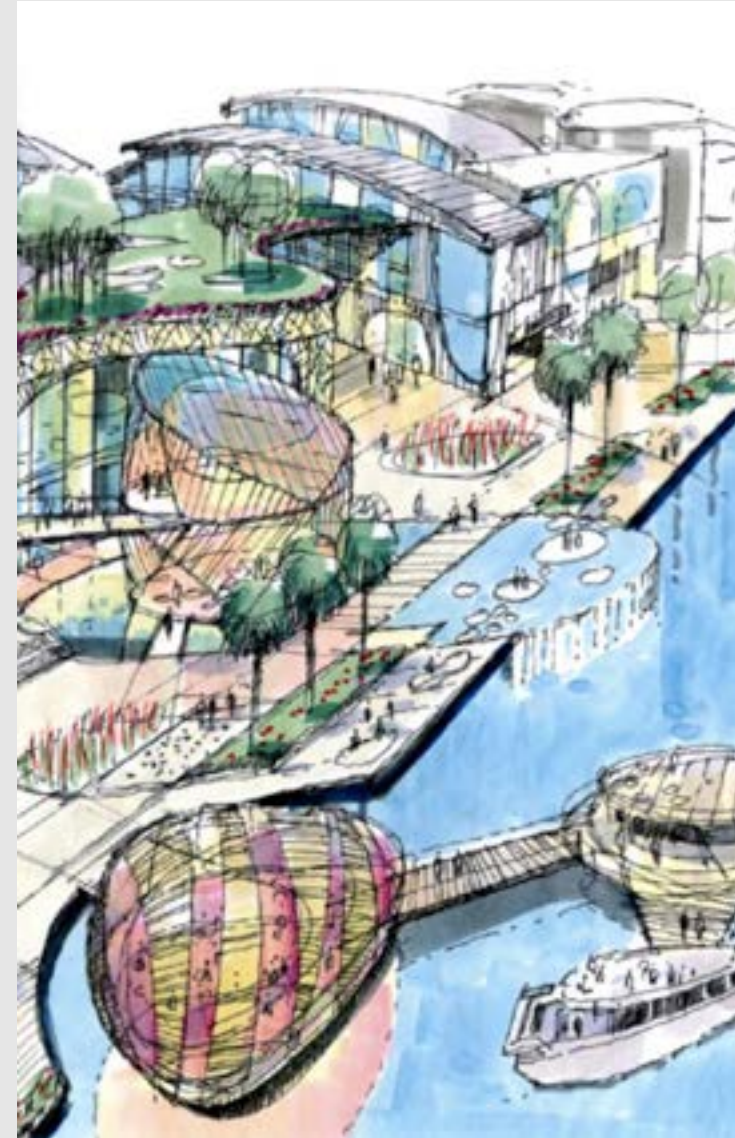

## Mina Zayed | Waterfront District

ABU DHABI, UAE | URBAN AMENITIES STUDIES





## Mina Zayed | Waterfront District

ABU DHABI, UAE | URBAN AMENITIES STUDIES



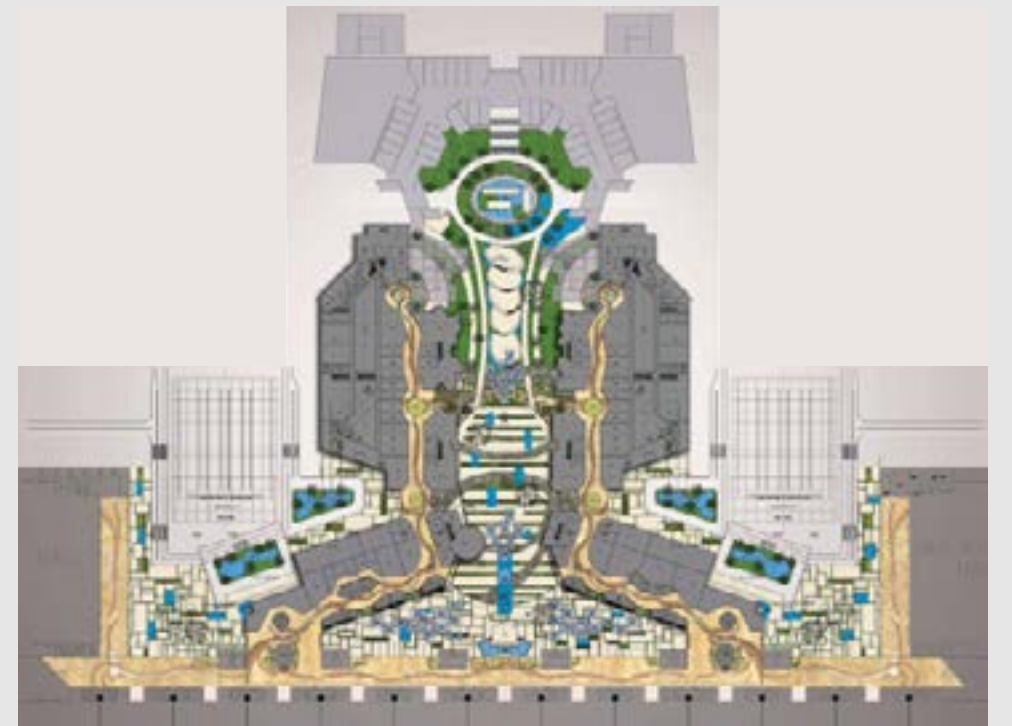
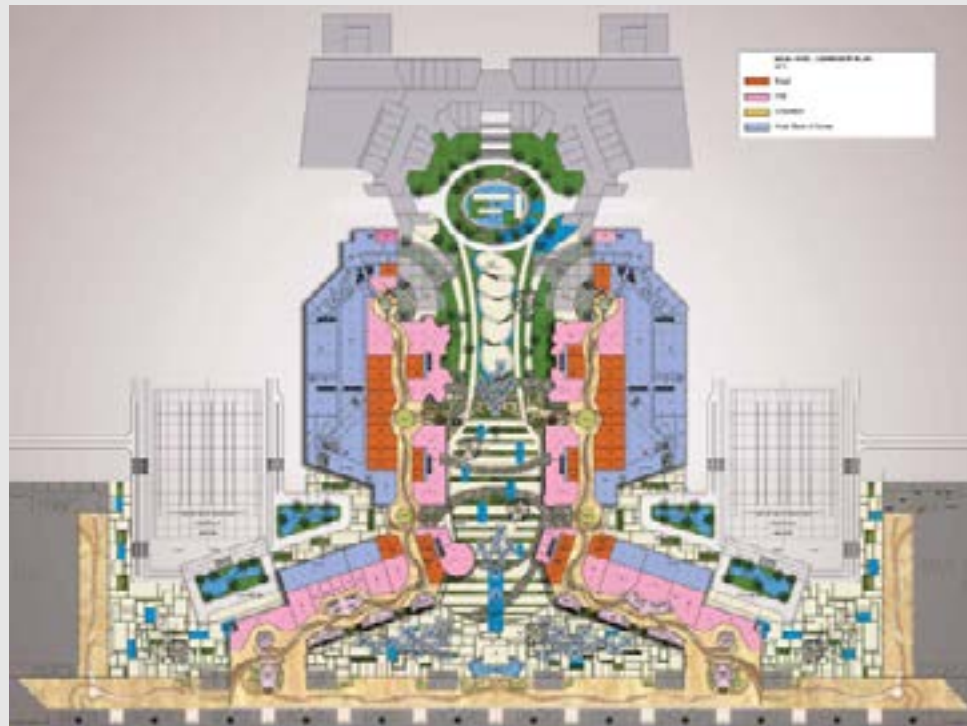

## Dubai World Trade Center | Exhibition Plaza

ABU DHABI, UAE | MASTER PLAN, PROGRAMMING, & CONCEPT DESIGN



### Major Proposed Components of the Public Realm

- 1 Main Street
- 2 Beach Town Square
- 3 Noble Promenade
- 4 Marina Park



### Land Uses in District

- Retail
- Hotel/Lodging
- Chic/Cultural
- Upper Story Residential

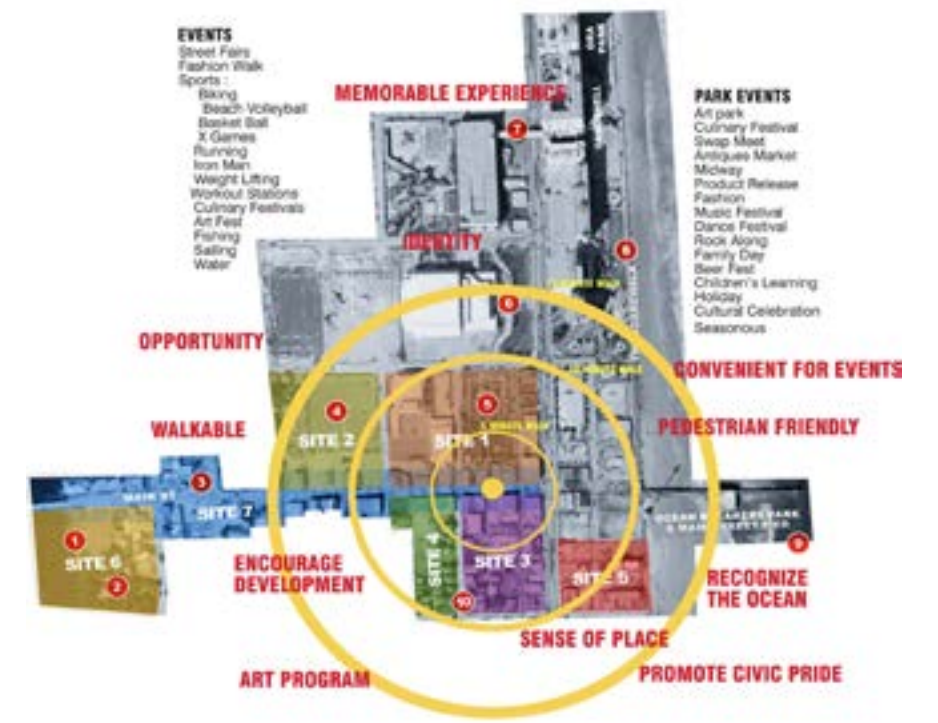
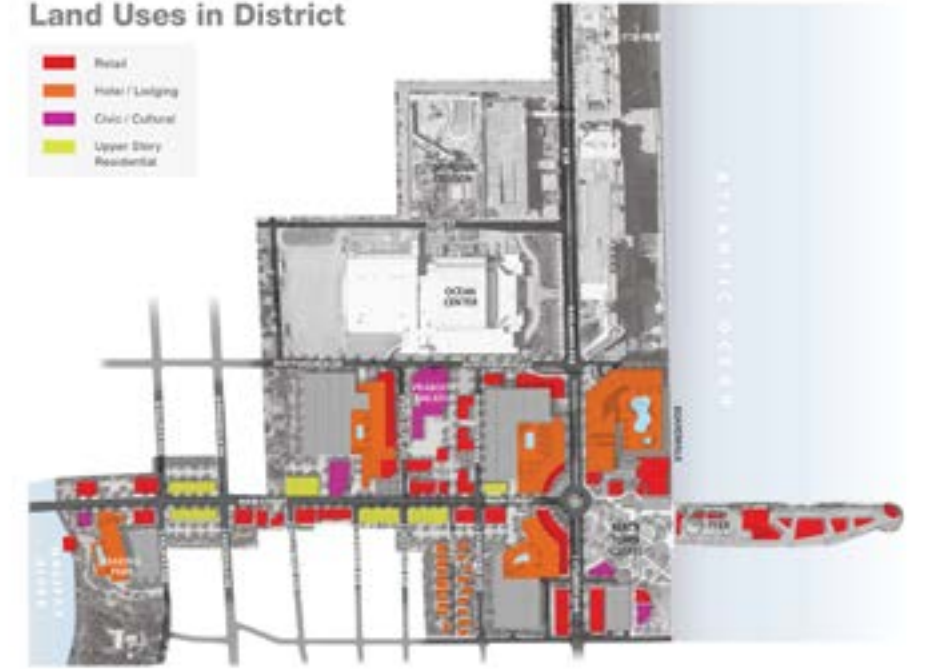



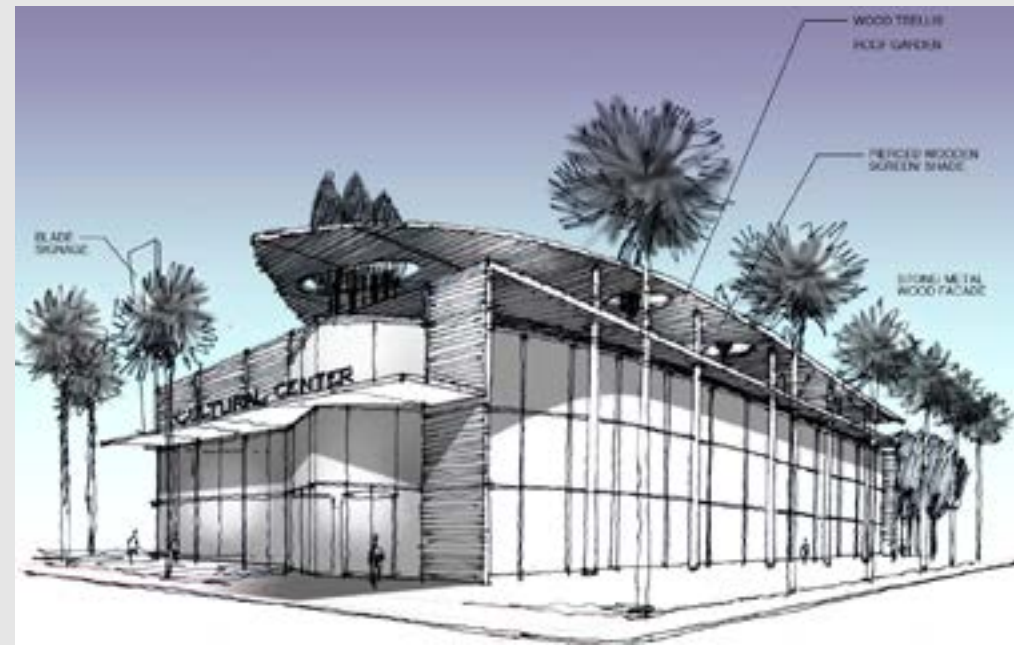
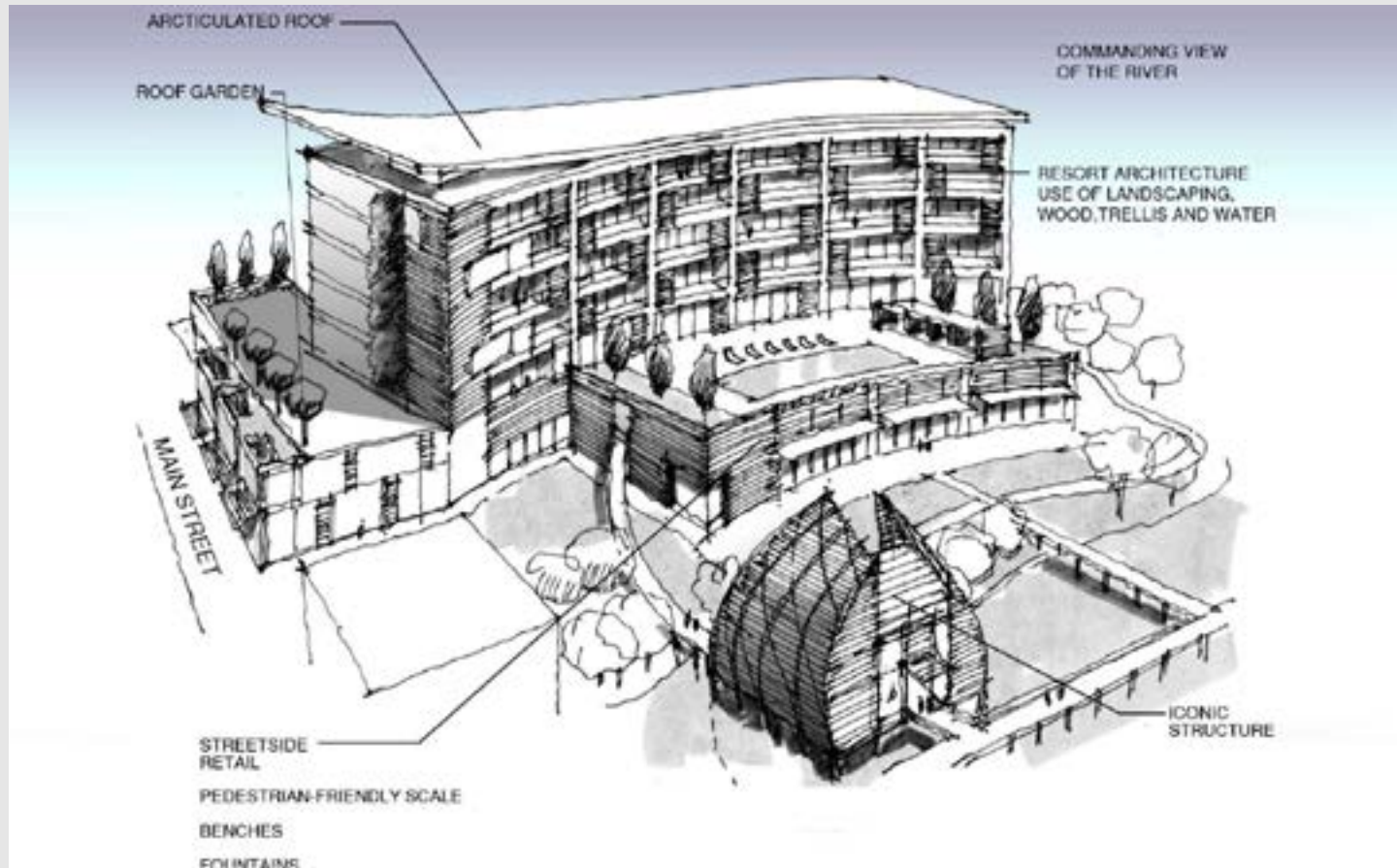

# Daytona Beach | E-Zone Master Plan w/AECOM

DAYTONA, FL ARCHITECTURAL TYPOLOGIES AND GUIDELINES



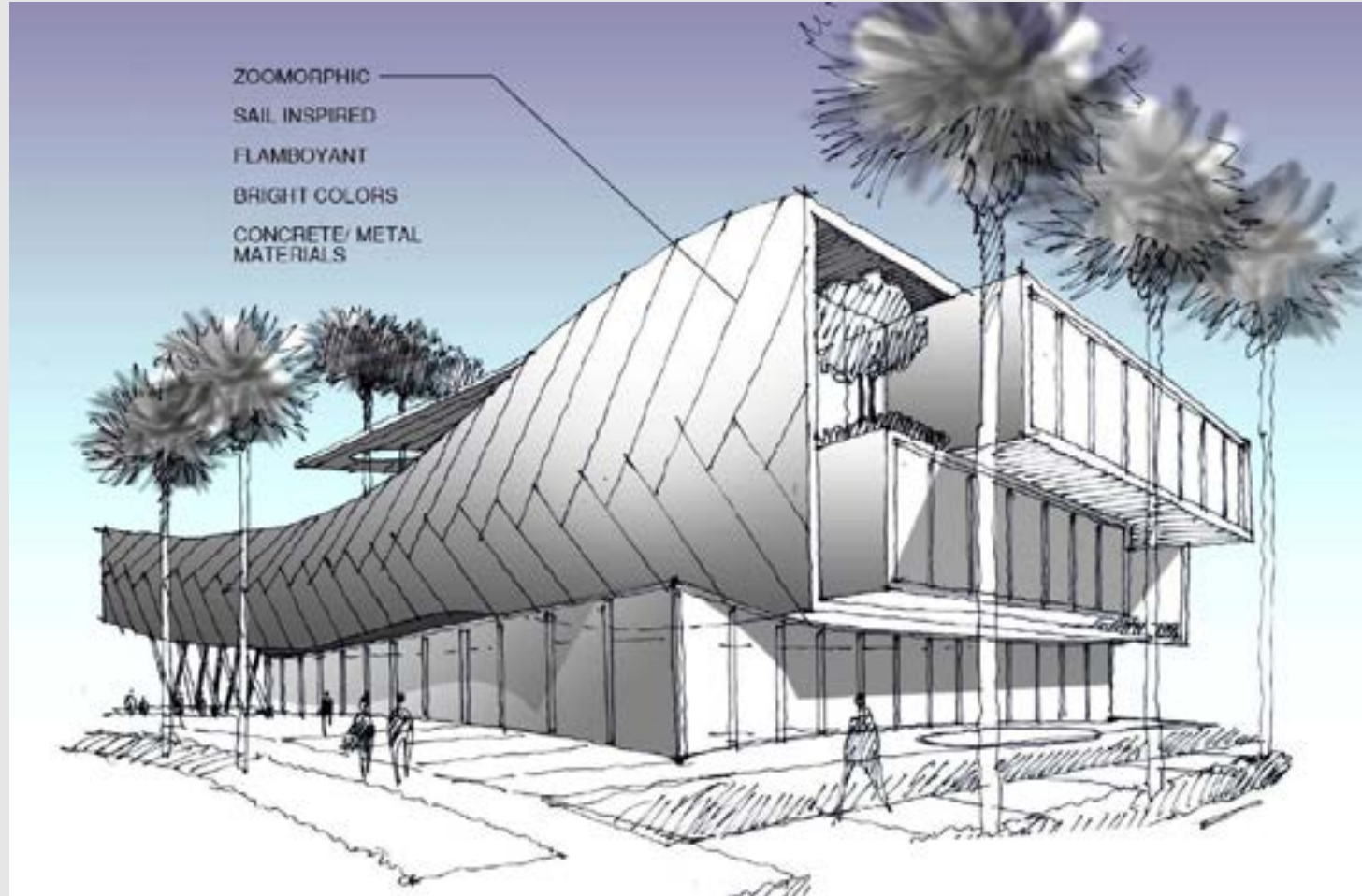

# Daytona Beach | E-Zone Master Plan w/AECOM

DAYTONA, FL ARCHITECTURAL TYPOLOGIES AND GUIDELINES



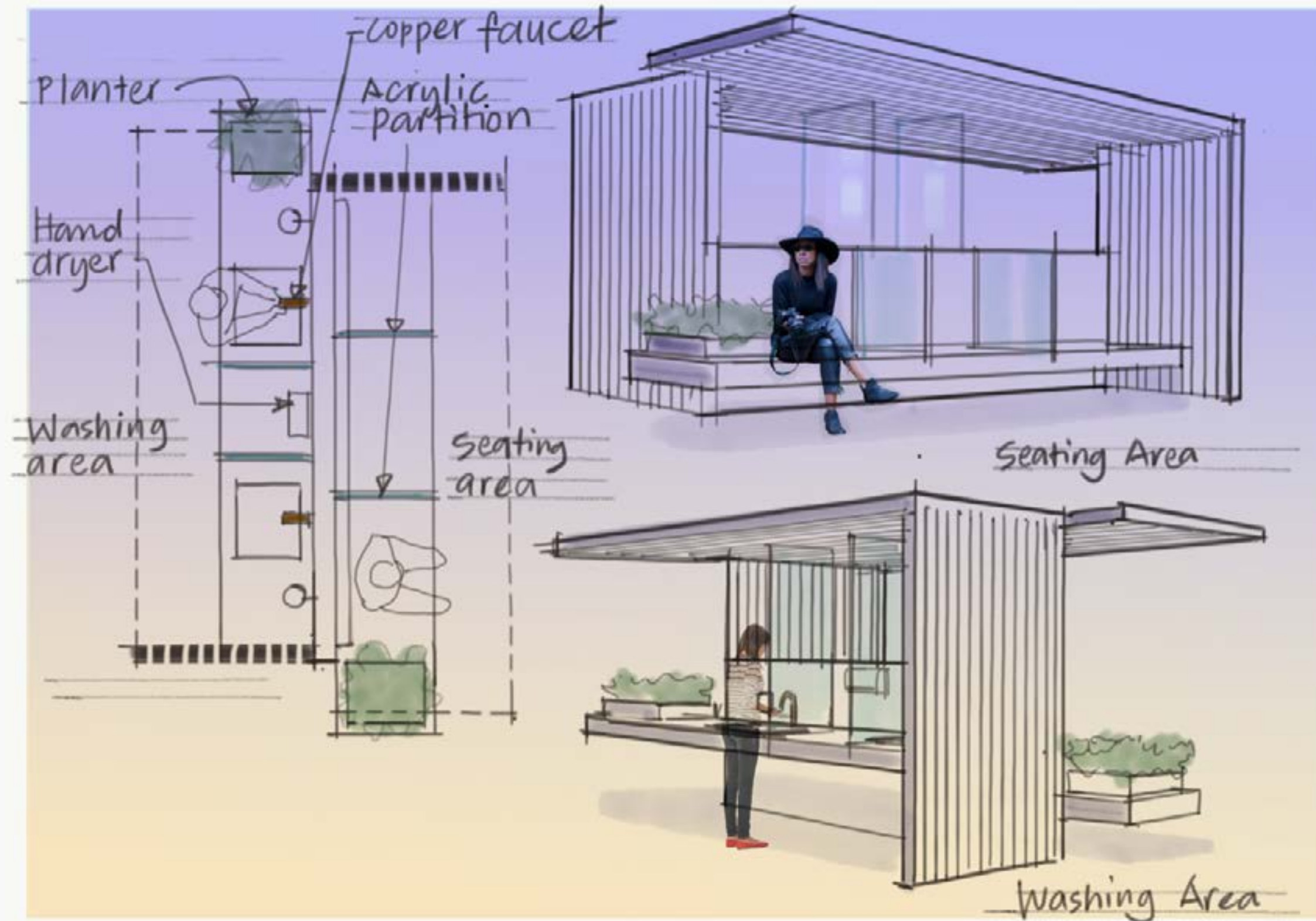

## Post Pandemic Bus Shed

Post-pandemic rethinking of the bus waiting shed. The shed will incorporate a washing station and built-in acrylic partition.



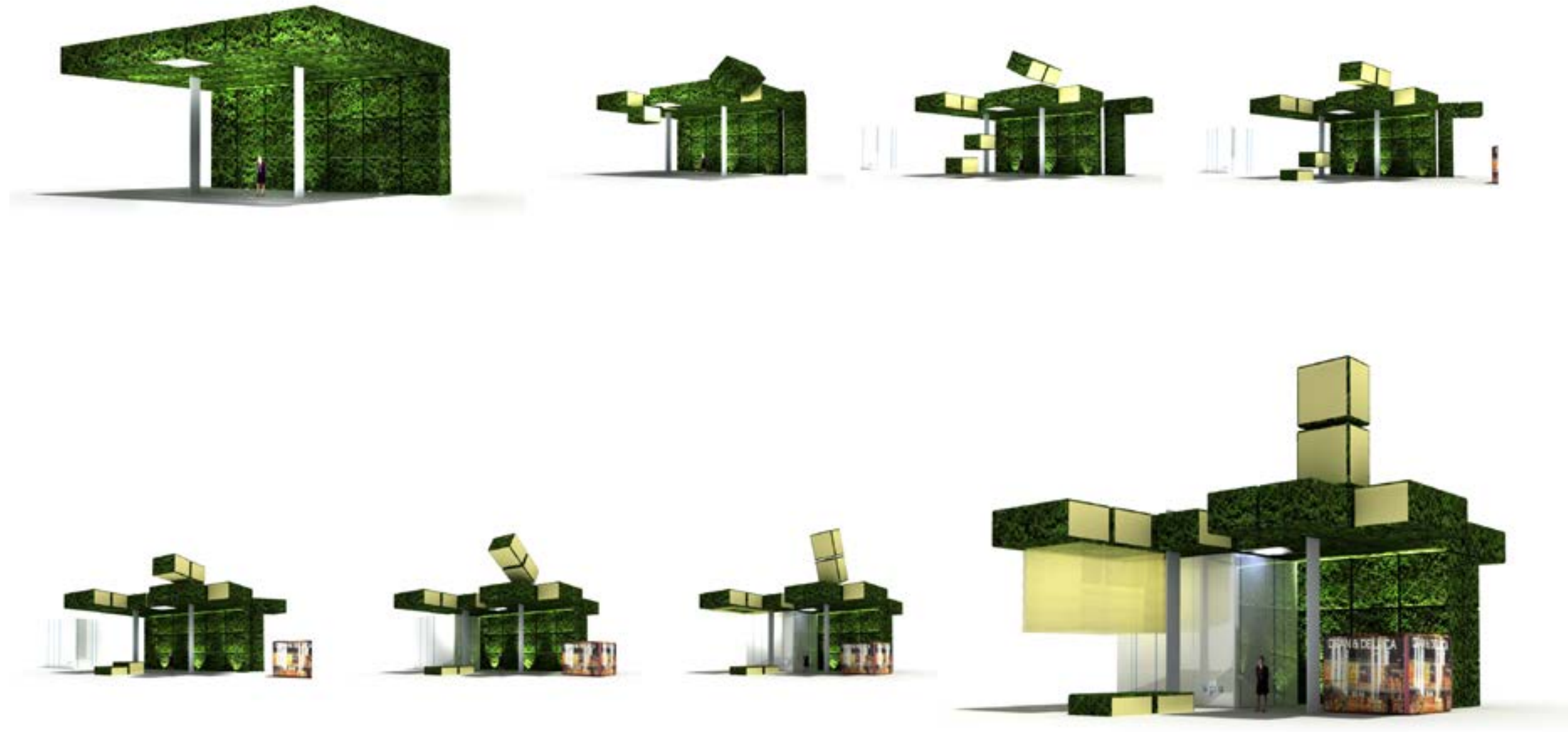

## Transforming Topiary | Reimagining Urban Landscape

Transforming topiary investigates the idea of a landscaping structure as a platform for innovative retailing by enabling the topiary to transform. The topiary appears in initial shape as a series of stacked cubes creating a living wall and canopy. It then slowly changes its shape by carefully rearranging the cubes allowing the topiary to break into several pieces. Some cubes come down to the floor to serve as stools. Some cubes are raised serving as lanterns as well as signage and or events boards. A pop-up café rolls in as well as a nap station while a lantern comes down from the canopy delineating a seating area thereby completing a compelling mix of retail programs.



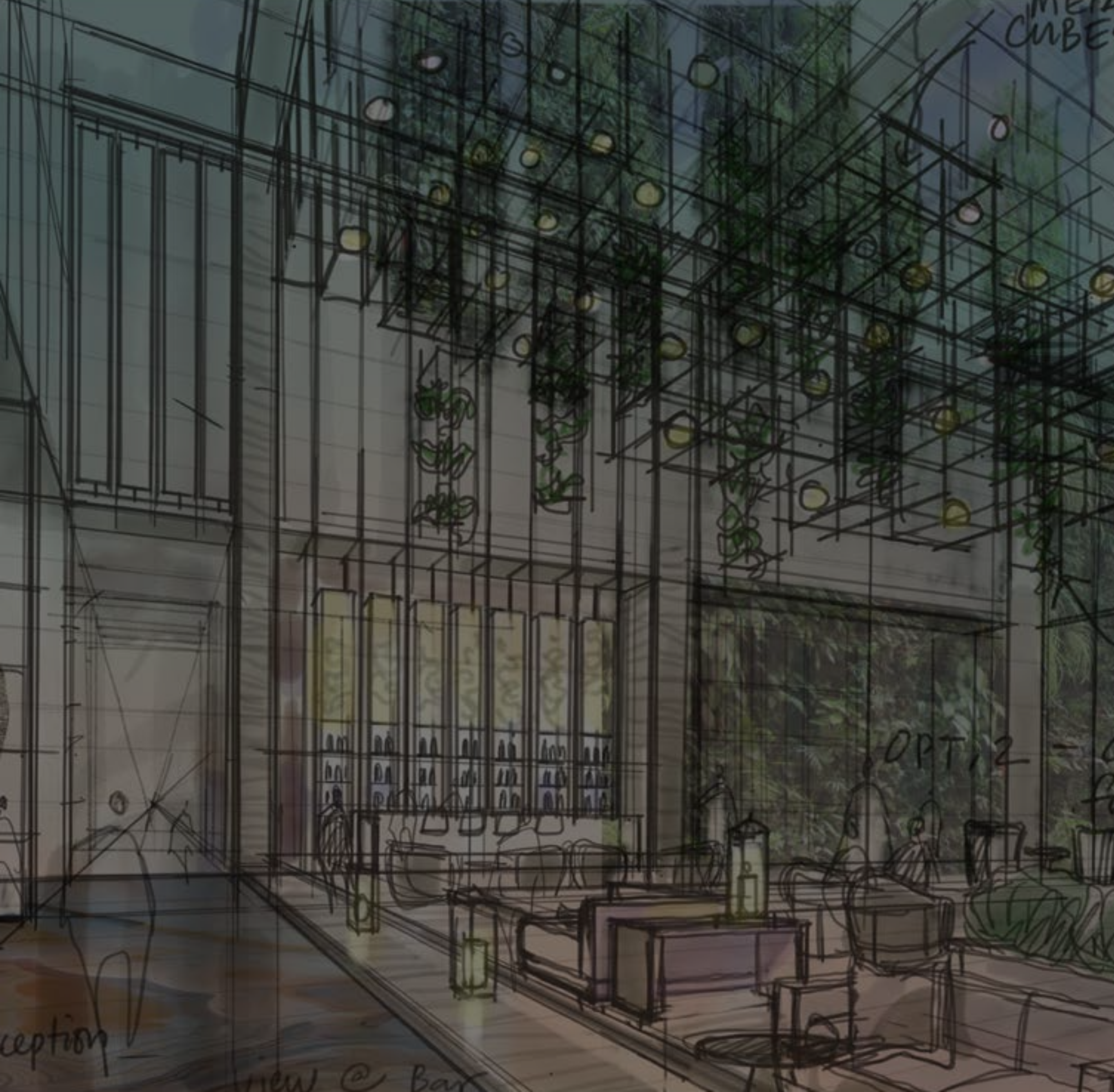

# BIO

With 30 years of experience in the Architecture and Design industry, Tomas Pedrasa has been involved in designing hotels, restaurants, retail entertainment destinations, and urban design projects. His holistic approach to design has yielded iconic solutions that make each project memorable. He is passionate in seeking innovative design solutions that help clients create unique value propositions.

Mr. Pedrasa runs an independent design studio working on hospitality projects in China and the U.S. He also currently serves as a Creative Director with BG Studio International where he leads a team of designers in pushing the envelope for cruise ship and multi-family residential projects. He has provided design consultancy services to established firms such as Bilkey Llinas Design, Jeffrey Beers International and Rockwellgroup where he offered design and team leadership on a variety of commercial projects.

Before going on his own, he spent 15 years as a Lead Senior Designer at the Rockwell Group. He aided them in the concept, ideation, planning, and design strategy on a variety of award winning projects. His tenure was influential in crafting the Aloft Hotel brand for Starwood Hotels, winning the competition for Crystals at City Center in Las Vegas and design for W hotel Singapore among others. Prior to Rockwell Group, he served as a Senior Designer/Project Manager for Birch Coffey Design Associates in NYC, where he worked on high-end residences and reimaged the new generation of cruise ships for Celebrity and Royal Caribbean Cruises.

Mr. Pedrasa spent the early years of his career based in Singapore and Manila where he worked on high-end residences and hospitality projects around the Southeast Asian region. He completed his Architecture degree at the University of Santo Tomas in Manila. He also pursued executive education in Harvard Graduate School of Design, taking up Hotel Design and Development and Design Thinking.