



5th Annual Live Healthy SC Meeting

Showcasing community efforts to improve the health & well-being of South Carolina!

TUESDAY, NOVEMBER 1ST, 2022 • 9:00AM-1:00PM
COLUMBIA METROPOLITAN CONVENTION CENTER
COLUMBIA, SOUTH CAROLINA

Hosted by the Alliance for a Healthier SC



CELEBRATING COMMUNITIES ACROSS SOUTH CAROLINA

Thank you for joining us for the 5th Annual Live Healthy SC Meeting! During this celebration, we provide an update on the Live Healthy SC State Health Improvement Plan and State Health Assessment. In addition, we highlight existing health improvement work that supports the health priorities in the SHIP.

WHAT IS LIVE HEALTHY SC?

Live Healthy South Carolina is a collaborative process led by the Alliance for a Healthier South Carolina and South Carolina Department of Health and Environmental Control to systematically assess and advance the health of all South Carolinians. South Carolina's first comprehensive state health assessment (SHA) and the state health improvement plan (SHIP) were created through this initiative.

View the Live Healthy SC Plan at www.livehealthy.sc.gov



Resilient Children

Build resilience in South Carolina's children through safe and supportive environments.



Chronic Health Conditions

Partners take action to promote healthy lifestyles and environments that prevent chronic conditions.



Behavioral Health

Create a sustainable system of behavioral health care.



Health Care Transformation

Address factors outside of health care that affect health and look through a consumer viewpoint to link primary care, behavioral health, oral health and supports/resources.



Factors that Affect Health

Create safe, livable environments that improve the conditions in which people live, work, pray & play.

ALLIANCE FOR A HEALTHIER SC

The Alliance for a Healthier South Carolina is a coalition of more than 50 executive leaders from diverse organizations across the state working together to improve the health and well-being of all South Carolinians.

Learn more about the Alliance at www.healthiersc.org.

THE SHOW

9:00 AM

PRE SHOW
Registration & Networking
Note: Continental Breakfast Served

9:30 AM

WELCOME
Shawn Stinson, MD
Chair, Alliance for a Healthier SC
SVP, BlueCross BlueShield SC

Monty Robertson, MHA
Executive Director, Alliance for a Healthier SC

9:40 AM

STATE OF PUBLIC HEALTH
Dr. Edward Simmer, MD, MPH, DFAPA
Agency Director, SC Department of Health and Environmental Control

10:00 AM

CHILD RESILIENCY- "Working to Meet the Needs of Families & Individuals Across SC"
Family Connection of South Carolina

10:20 AM

BEHAVIORAL HEALTH- "Peer Support- Lived Experience, Hope, Empowerment & Recovery from Catastrophic Illness"
South Carolina Department of Mental Health

10:40 AM

BREAK

11:00 AM

CHRONIC HEALTH CONDITIONS- "Cultivating Communities: Planting Seeds of Hope"
Williamsburg County

11:20 AM

FACTORS THAT AFFECT HEALTH- "Community Champions Creating Countywide Collective Impact in Barnwell County"
Barnwell County

11:40 AM

HEALTH CARE TRANSFORMATION- "Expanding Clemson Rural Health: Innovation in Mobile Health Care Delivery"
Clemson Rural Health

11:55 AM

Live Healthy SC Award Ceremony & Luncheon

12:55 PM

CLOSING
Shawn Stinson, MD
Chair, Alliance for a Healthier SC
SVP, BlueCross BlueShield SC



| SUPPORTING HEALTHY COMMUNITIES

BlueCross BlueShield of South Carolina has served the people of our state with care, commitment and compassion for 75 years. We are dedicated to building stronger communities and helping them recognize their potential. Together, we can create a healthier future.

BlueCross BlueShield of South Carolina is an independent licensee of the Blue Cross Blue Shield Association.



CENTER FOR RURAL AND
PRIMARY HEALTHCARE

FROM EVIDENCE TO IMPACT

Our goal is to support our rural areas of the state through sustainable healthcare delivery; training and other educational initiatives; innovative programs; and robust research & evaluation. We seek to ensure all rural communities in the state have access to high quality and value healthcare.



JOIN US TO DEMAND #BLANKETCHANGE

TEXT DIMES TO 52886 AND ACT NOW!

Our Vision for a Healthier Future

Want more information?

Pamela Gillam

gillamps@mailbox.sc.edu

Jenesha Nance

jtnance@email.sc.edu

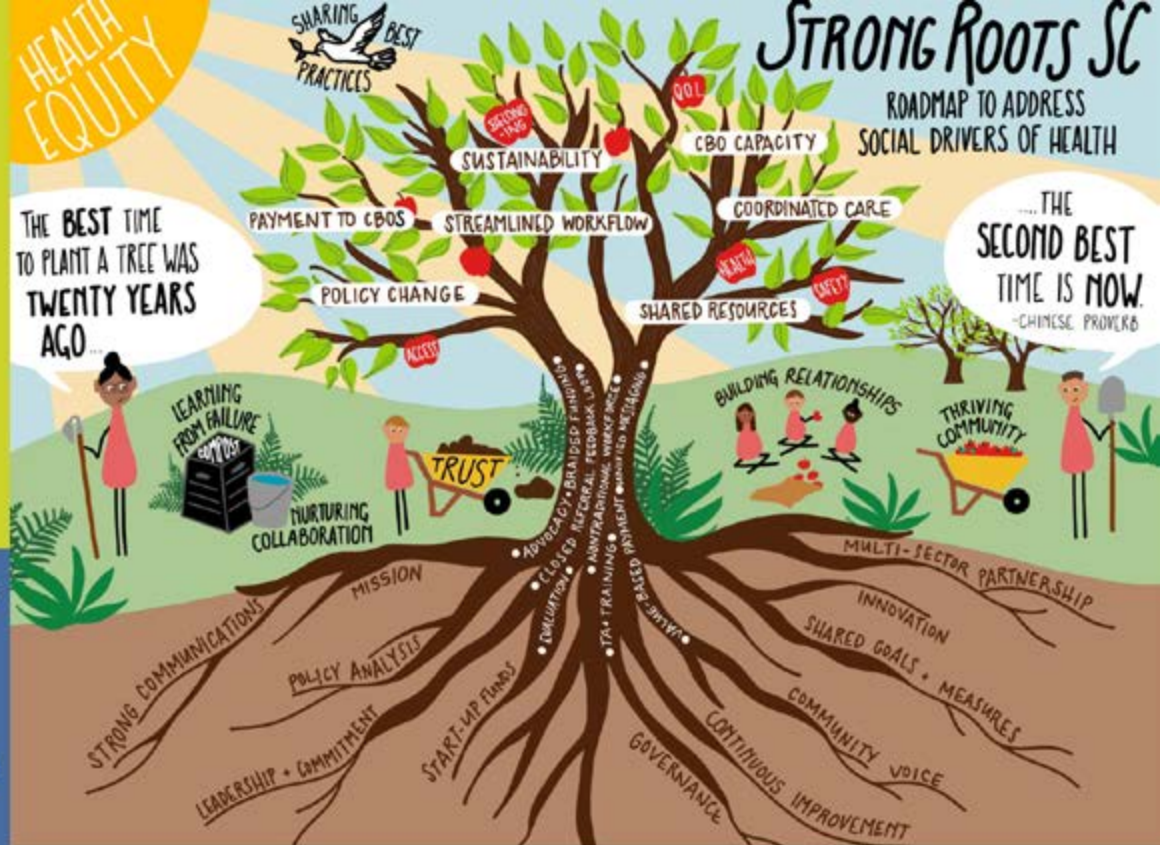

<https://tinyurl.com/scroadmapjourney>

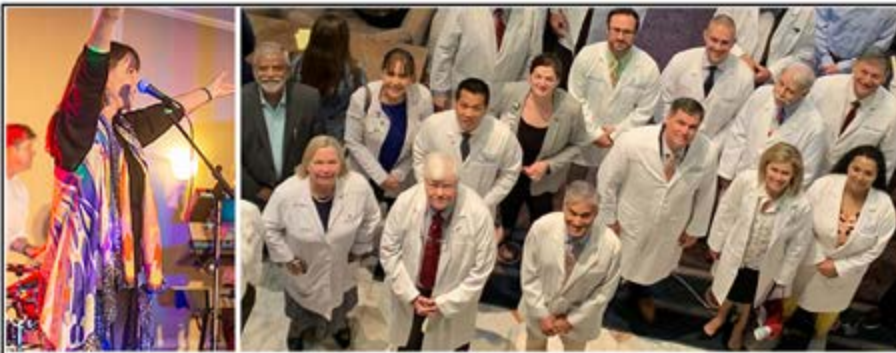

BETTER TOGETHER.



The power of organized medicine rests in the **collective actions** and **amplified voices** of our physician members.

Join/Renew today for:

- Exclusive partnership discounts
- Prominent positions on state boards and councils
- Direct access to legislators
- 24/7 access to CME courses at reduced cost
- Members-only social and networking events

scmedical.org/membership





The Carolinas Center for Medical Excellence

Improving health care quality since 1983

Welcome to the Live Healthy SC meeting! As the Quality Improvement Organization for South Carolina and a partner to health care providers and community advocates since 1983, we are honored to work alongside you and remain committed to building on improving quality health care. For interested partners, we hope you will join the CCME team and let us help you expand your networks and reach your goals. May you have an informative and enjoyable meeting!

*Steven B. Martin, MHA, FACHE, CPHQ
CCME President and CEO*



Customized Solutions

We work with you as the QIO on CME Medicare Value-based Programs, including innovative care delivery models, and we also offer tailored Medicaid review and quality consulting services.



Premium Quality

We offer quality services to help health care providers achieve optimal outcomes in medical costs, reimbursements, and patient care.



Specialized Experts

We make sure that the specialist you are speaking to has experience directly related to your needs to ensure better communication, networking opportunities, and results.

Partner with CCME and join a network of providers and organizations working together to improve quality health care! Contact Chris Aiello, Business Development Director, at caiello@thecarolinascenter.org or 919-522-6030 to learn more!



Your **First Choice**

Helping people get care, stay well, and build healthy communities since 1995.

Make us your First Choice today! You want the best for your family. At First Choice, helping families get care and stay well is the very heart of our work. Choose a top-rated* health plan that's here to support you and your family.



Like, follow, and subscribe on social media!**

* First Choice by Select Health rated higher by network providers than all other Medicaid plans in South Carolina, according to an independent provider satisfaction survey by SPH Analytics, a Press Ganey Solution and National Committee for Quality Assurance-certified vendor, February 2022.

** Search **First Choice by Select Health**. Standard message and data fees may apply.

FirstChoiceSM
by Select Health of South Carolina
 *Your Hometown Health Plan*

Healthy Connections 

www.selecthealthofsc.com
1-888-276-2020

All images are used under license for illustrative purposes only. Any individual depicted is a model.

FC-01042021-PR-1

We're expanding!

At Clemson Rural Health, we are broadening efforts to bring affordable and accessible health care to rural and underserved communities in South Carolina.

NEW LOCATIONS

After celebrating the Clemson Health Clinic at Walhalla's grand opening, Clemson Rural Health will open a brand-new clinic in Orangeburg, SC that will deliver innovative care to Bamberg, Barnwell, Calhoun and Orangeburg Counties.

NEW OPPORTUNITIES

With the addition of two new mobile health units, the Clemson Rural Health team will provide even more access to health care to rural communities, filling the gaps in primary care, food security and mental health.

Learn more about our work at
ClemsonRuralHealth.org



@clemsonruralhealth
ClemsonRuralHealth.org

CLEMSON RURAL HEALTH

Clemson Rural Health is the organizing framework for Clemson's health service delivery and prevention efforts statewide.

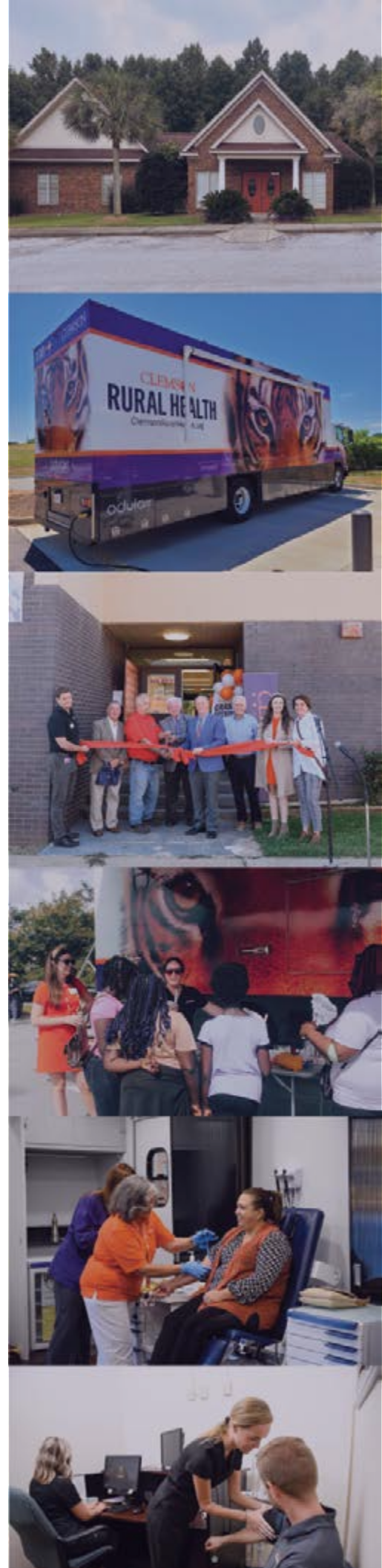



Strengthening families, organizations and communities to prevent child abuse and neglect

FAMILY RESOURCE CENTERS

Networking family resource centers across South Carolina and building quality through national standards

RESOURCE NETWORK DATABASE

Connecting families to the help they need – big and small at scParents.org

CHILD ABUSE PREVENTION MONTH

Leading the statewide campaign to grow a better tomorrow for all children in South Carolina

Children's Trust of South Carolina is the statewide organization focused on the prevention of child abuse and neglect. We provide funding, resources and training to help local program partners build strong families and positive childhoods. Children's Trust leads the state's coordinated efforts for family resource centers, Strengthening Families Program; Triple P (Positive Parenting Program); S.C. Adverse Childhood Experiences Initiative; Maternal, Infant and Early Childhood Home Visiting; Child Abuse Prevention Month; and KIDS COUNT.





MISSION

To improve the quality of life for all South Carolinians by protecting and promoting the health of the public and the environment

VISION

Healthy people living in healthy communities

AT A GLANCE

3,800 employees at 105 facilities in 46 counties

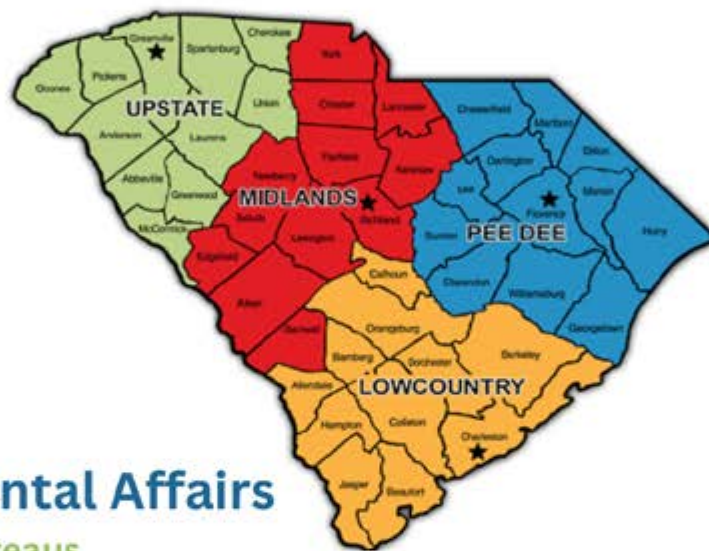

Environmental Affairs

5 bureaus

- Air Quality
- Environmental Health Services
- Land & Waste Management
- Water
- Ocean & Coastal Resource Management

Healthcare Quality

9 bureaus, 1 State Laboratory, 4 Regions

- Community Care
- Drug Control
- Healthcare Systems and Services
- Planning and Construction
- Radiological Health

Public Health

9 bureaus, 1 State Laboratory, 4 Regions

- Chronic Disease & Injury Prevention
- Communicable Disease Prevention & Control
- Community Nutrition Services
- Maternal & Child Health
- Public Health Preparedness
- Public Health Data Analytics and Informatics
- Community Health Services
- Diversity, Equity and Inclusion
- COVID-19 Coordination
- Public Health Laboratory

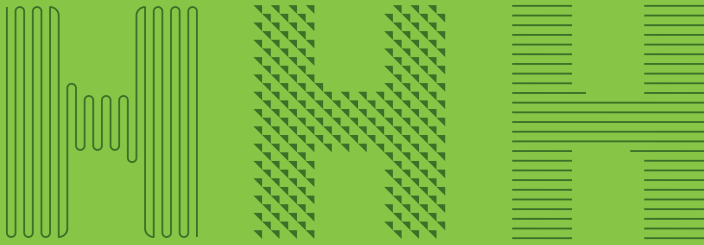

We know what matters to you—because it's what matters to us too

That's why our Medicaid plan is built for members' whole health—from family and community life to preventive care and behavioral health. **And that's also why we support the Live Healthy SC Meeting.**

Learn more at [Humana.com/HealthySouthCarolina](https://www.humana.com/HealthySouthCarolina).

Humana
Healthy Horizons[®]
in South Carolina

Healthy Connections 

Humana Healthy Horizons in South Carolina is a Medicaid product of Humana Benefit Plan of South Carolina, Inc.

SCHLTWPEN





FREE BODY COMPOSITION ASSESSMENT & CONSULT

About the Health & Wellness Institute

The MUSC Health & Wellness Institute is a new service that helps you achieve your health goals with an emphasis on exercise, nutrition, and mental wellness.

Our health coach and experts first meet with you to understand your individual needs and work with you to create a personalized plan to support your wellness journey. We have on-site and virtual offerings that meet your busy lifestyle.

SERVICES AND FOCUS AREAS

- Improving your overall health and well-being
- Increasing your body's performance (both mentally and physically)
- Managing stress and burnout through meditation and yogic breathing
- Healthier eating and nutrition education
- Sports injury prevention and recovery

1122 Chuck Dawley Boulevard
Building B
Mount Pleasant, SC 29464

The Health & Wellness Institute opened in 2022.

Sign Up Today

The MUSC Health & Wellness Institute is now open in Mount Pleasant. To celebrate, we are offering a **free body composition assessment and consult.**

To sign up, call 843.985.0802 and mention the code "**Evolt.**"



MUSCHealth.org/hwi
843-985-0802

Celebrating 100 Years with 100 Heroes.

Our brave frontline clinicians and essential workers have led us valiantly through the COVID-19 pandemic and now we want to spotlight the individuals who work every day to support South Carolina's patients and communities.



Learn more at
scha.org/100faces



Prisma Health offers even

MORE

ways to help you be your healthiest you

With more locations, greater access, more specialists and advanced technology that are all close to home, we're here to provide the care you need when you need it.

As a nonprofit and South Carolina's largest healthcare employer, we offer the most comprehensive services available to you and your family. We have a strong legacy of care, innovation and education, all inspired by you. At Prisma Health, we're doing even more to help you be your healthiest you.

Find a physician who's right for you at
PrismaHealth.org/FindAPhysician



Social Care Reimagined



Imagine a world where you can get all the resources your clients need in one place at one time, making your job easier, and saving your client time and money. Thrive Hub, powered by Good Grid, establishes a one-stop shop for better case management, application assistance, and resources and referrals to help you better serve your clients and patients in a holistic way.

Ready To See Thrive Hub in Action?

Submit a form to request more information at scthrive.org/thrive-hub.



S.C. Aging

The S.C. Association of
Council on Aging
Directors

South Carolina Association of
Council on Aging Directors

Local providers keeping seniors
healthy in our communities.

Find your local Council on Aging provider at:

scaging.org



SCNA

SOUTH CAROLINA NURSES ASSOCIATION

The mission of the South Carolina Nurses Association is to represent all South Carolina registered nurses in a membership organization to promote and advocate the role of the registered nurse to improve health for all.

1907-2022

www.scnurses.org

803-252-4781



@SCNurses



@scnurses



@sc_nurses_assoc



MEDICAL CARE ON YOUR SCHEDULE.

VIRTUAL CARE IS FAST, CONVENIENT AND AFFORDABLE.

CONNECT



ONLINE



CHAT



VIDEO



PHONE

No appointment needed.
Costs as low as \$19.

Visit Go.SRHS.com/VirtualCare,
to start your visit today.

 Spartanburg Regional
Healthcare System





South Carolina Primary Health Care Association



Providing "Access to Quality Health Care for All of South Carolina" to over **400,000** South Carolinians

Affinity Health Center	HopeHealth, Inc.
Beaufort-Jasper-Hampton Comprehensive Health Services, Inc.	Little River Medical Center, Inc.
CareSouth Carolina, Inc.	Low Country Health Care System, Inc.
CareTeam Plus Family Health and Specialty Care	New Horizon Family Health Services, Inc.
Carolina Health Centers, Inc.	Plexus Health, Inc.
Community Medicine Foundation, Inc.	ReGenesis Health Care, Inc.
Cooperative Health, Inc.	Rosa Clark Medical Clinic
Family Health Centers, Inc.	Rural Health Services, Inc.
Fetter Health Care Network, Inc.	St. James Health & Wellness
Foothills Community Health Care, Inc.	Sandhills Medical Foundation
Genesis Health Care, Inc.	South Carolina Agricultural Worker Health Program
Health Care Partners of SC, Inc.	Tandem Health SC, Inc.

For more information, please visit: www.scpca.org.



Thank you, our patients and our community, for allowing us to serve your healthcare needs.

It's healthcare connected.



SELF REGIONAL

HEALTHCARE

1325 Spring Street, Greenwood, S.C. 29646
www.selfregional.org



We're in Your Corner

People today can spend nearly half their lives over the age of 50. That's a lot of living. So, it helps to have a wise friend and fierce defender like AARP in your community.

Find us at aarp.org/sc.

 /aarpsc  @AARpsc



able

SOUTH CAROLINA

Able SC is a disability-led organization seeking transformational changes in systems, communities, and individuals.

We didn't just learn this.

As people with disabilities, our work doesn't end when we leave the office. Disability is part of who we are. We live this every day.



Equip
Educate
Advocate
able-sc.org

Thank You Sponsors

TITLE



PREMIER



SUPPORTER

