

Didcot Health Centre

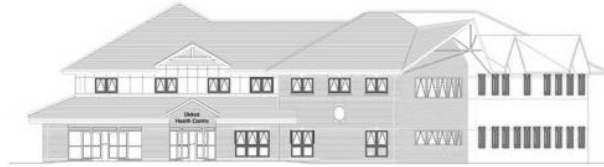

Britwell Road
Didcot
Oxfordshire
OX11 7JH

Tel: 01235 512288

www.didcothealthcentre.com

Welcome to Didcot Health Centre

As a new patient we will not have received your old medical records from your previous doctor and so we need some basic information about your health. Please complete the enclosed registration forms, along with NHS registration form GMS1 which can download from www.gov.uk/government/publications/gms1.

If you need a repeat prescription or medical consultation, please make an appointment with a GP. Repeat prescriptions from your previous doctor will not be valid until you have seen a GP at our practice.

Please note: we cannot register children under 5 without information about their immunisations. Please ensure that you record these details on the pink child immunisations update form, or bring along your parent-held records such as the Health Visitors' red book.

By registering, you are agreeing to our practice terms and conditions / patient responsibilities. These can be found on our website at <http://www.didcothealthcentre.com/responsibilities>, or alternatively please speak to reception for a paper copy.

To complete your registration please bring the following documents to reception:

1. Completed registration pack (enclosed form + downloaded GMS1)
2. One of the following identity documents:
 - Valid passport
 - Valid photo driving licence
 - Biometric residence permit
 - Valid EU national ID card
3. One of the following proofs of address:
 - UK bank/building society statement issued within past 3 months
 - UK credit card statement issued within the past 3 months
 - council tax statement issued within past 12 months
 - valid work permit/visa (UK)
 - benefit statement eg pension
 - Sponsorship letter from your employer/future employer (for non-UK, non- EAA applicants only)

Please do not hesitate to contact reception with any queries. Alternatively, more information regarding our practice is available at www.didcothealthcentre.com

Dr David Stainthorp & Partners

Dr David Stainthorp ♦ Dr Angela Anderson ♦ Dr Susan Connell ♦ Dr Hana Harvey ♦ Dr Angela Lamb ♦ Dr Katy Liddell
Dr Mark Olavesen ♦ Dr Louise Reed ♦ Dr Alexandra Slade ♦ Dr Iveta Southwood ♦ Dr Victoria Telford ♦ Dr Caroline Yorston