

# REGION XII



ARABIAN & HALF-ARABIAN

## CHAMPIONSHIP HORSE SHOW



USEF - AHA - USDF Recognized

Show Secretary Ryan Chambers | 314-717-7683  
Entries Close April 1, 2023 | Post Entries Accepted

2023  
WORLD  
EQUESTRIAN CENTER™

MAY 2ND ~ 7TH  
OCALA, FLORIDA



***Myron Krause***

***Show General Manager***

***10090 Creekside Drive Placida Fl. 33946***

***218-205-6066***

***[myronkrause@gmail.com](mailto:myronkrause@gmail.com)***

**Hello Everyone,**

**I would like to welcome you to the 2023 Region 12 Championships. This will be our third year at the World Equestrian Center in Ocala, Florida. I want to thank you for helping us make this event the most premier Arabian Horse Show. We have a number of opportunities for you to take advantage of. Your participation is vital for our success and ability to continue to provide services at the most prestigious facility in the world. Please also experience and enjoy all that “Florida”, one of the entertainment capitals of the world, has to offer. If I can be of any assistance to you feel free to contact me.**

**Thank you, God Bless and have a wonderful show!**

**Myron Krause**

## REG XII PHOTOGRAPHERS

*Jon McCarthy, Liz Crawley,  
See Jorse Video*

**No outside Media allowed unless a  
Press Pass has been obtained.**  
**Contact [region12aha@gmail.com](mailto:region12aha@gmail.com)**

MAY 2-7, 2023 WORLD EQUESTRIAN CENTER OCALA



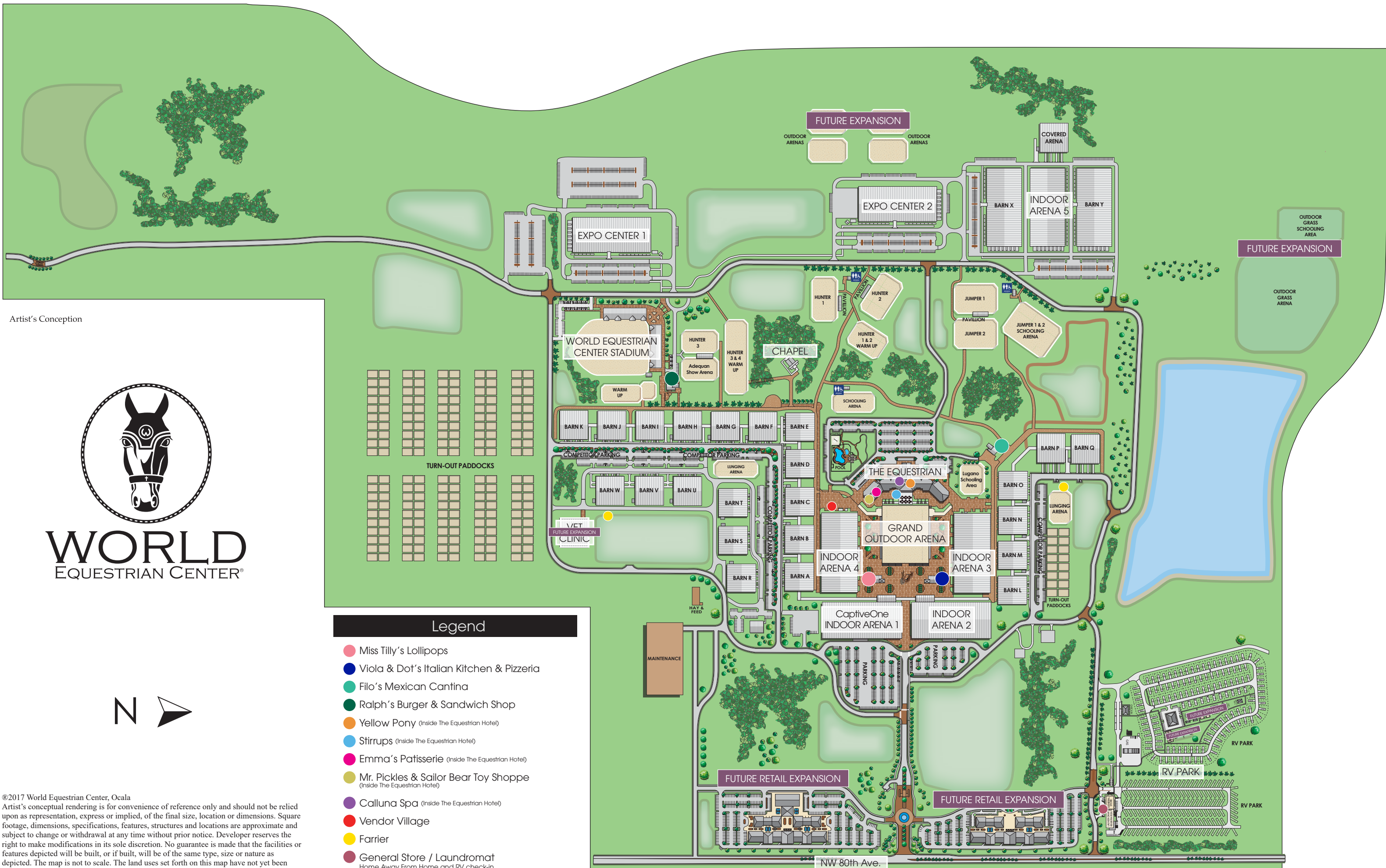

Artist's Conception



# WORLD EQUESTRIAN CENTER®

## Legend

- Miss Tilly's Lollipops
- Viola & Dot's Italian Kitchen & Pizzeria
- Filo's Mexican Cantina
- Ralph's Burger & Sandwich Shop
- Yellow Pony (Inside The Equestrian Hotel)
- Stirrups (Inside The Equestrian Hotel)
- Emma's Patisserie (Inside The Equestrian Hotel)
- Mr. Pickles & Sailor Bear Toy Shoppe (Inside The Equestrian Hotel)
- Calluna Spa (Inside The Equestrian Hotel)
- Vendor Village
- Farrier
- General Store / Laundromat Home Away From Home and RV check-in



©2017 World Equestrian Center, Ocala  
 Artist's conceptual rendering is for convenience of reference only and should not be relied upon as representation, express or implied, of the final size, location or dimensions. Square footage, dimensions, specifications, features, structures and locations are approximate and subject to change or withdrawal at any time without prior notice. Developer reserves the right to make modifications in its sole discretion. No guarantee is made that the facilities or features depicted will be built, or if built, will be of the same type, size or nature as depicted. The map is not to scale. The land uses set forth on this map have not yet been approved by the State of Florida, Marion County or other agencies with jurisdiction over the property. Changes may be made during that approval process.

NW 80th Ave.

# 2023 – 45th Annual Region XII Championship Horse Show

## Region 12 Officers

Laurie Salmi ..... Director  
 Rob Bick ..... Vice Director  
 Tracey Clement ..... Secretary  
 Phyllis Ramey ..... Treasurer  
**State Directors:** Beverly Ross, Kelli Bennett, Dale Brown  
 Virginia Godwin, Ted Carson, Eric Reuter, Nancye McGown

## Region 12 Show Committee

**Chairman:** John Rannenber,      **Treasurer:** Sue Rothman  
 Nan Harley                      Kathy Villanova                      Rob Bick  
 Molly McGraw                      Phyllis Ramey                      Suzie Cook  
 Lindsey Dowling                      Victoria Shaw

## Judges

Karen Homer Brown 'R' ..... Judge  
 Mary Trowbridge 'R' ..... Judge  
 Bruce Bates 'R' ..... Judge  
 Joe Polo 'R' ..... Judge  
 Ellie Stine Masek 'S' ..... Dressage/Dressage SpH  
 Fatima Kranz 'R' ..... Dressage / Dressage SpH  
 Kristen Rame 'R' ..... Hunter/Jumper / H/J-SpH  
 Kristin Freeman-Lowery 'R' ..... H/J-SpH  
 Carolyn Hanson Duncan ..... Hunter/Jumper/ HJ-SH  
 Emma Maxwell ..... Egyptian Classes

Region 12 Championship performance classes will utilize the MOS Scoring System as described in the AHA Handbook. Halter classes will use the In Ring Procedure Comparative score cards. The emergency backup system for scoring will be the Three Judge total Points System

## Region 12 Fees

Regular Classes ..... \$70  
 Dressage Classes ..... \$70  
 Hunter/Jumper Regular Classes (Hunter Hack- Eq.- Jumper) ..... \$70  
 Hunter Division Classes ..... \$100  
 Hunter Warm-up per Round ..... \$20  
 Spotlight Futurity Classes ..... \$70  
 Egyptian Classes ..... \$70  
 TBA Classes - To Purchase ..... \$100. + Entry fee  
 TBA Classes - To Enter ..... \$70  
 Leadline ..... 0-  
 Horse Stalls ..... \$175  
 Tack Stalls ..... \$175  
 Early Arrival Fee / per stall - per day ..... \$30  
 Office Fee per horse ..... \$30  
 Spotlight Futurity Stallion Office Fee (non-showing) ..... \$20  
 Post Entry per horse (Entries postmarked after April 1) ..... \$50  
 AHA Res. 9-90/Results Fee per horse ..... \$25  
 USEF Fee (\$15 Drug & Medication, \$8 USEF) ..... \$23  
 Garland Class Sponsor ..... \$100  
 Incomplete Entry Form Fee / per horse ..... \$25  
 Failure to close out show account by 6:00 pm Sunday ..... \$25  
 Declined Credit Card Charge ..... \$65  
 Insufficient Check Charge ..... \$100

## Show Officials

**Show Manager:** Myron Krause ..... 218-205-6066  
[myronkrause@gmail.com](mailto:myronkrause@gmail.com)  
 Dressage/SH Coordinator: Marie Taylor ..... 804-314-5216  
[dabneymill@aol.com](mailto:dabneymill@aol.com)  
 Barn Manager: Mike Moak 706-540-7326 ammoakga@gmail.com  
 Barn Manager Assistant ..... Eric Rueter  
 Show Secretary ..... Ryan Chambers 314-717-7683  
[ryan@ringsideproductionsllc.com](mailto:ryan@ringsideproductionsllc.com)  
 Show Secretary Assistant ..... Bonnie Chatten  
 Steward & Technical Delegate .. Cheryl Tobey & Kandy Lazarrus  
 Ringmasters ..... Juan Stuckey & Carl Malicote  
 Announcer / Sport Horse ..... Rosie Moreno-Jones  
 Announcer ..... Peter Fenton  
 Music A/V ..... Jason Gillespie  
 Awards & Gate ..... Shari Power, Carolyn Camp & Beverly Ross  
 Paddock Masters ..... John Power & Tim Ross  
 Scorer ..... TBD  
 Sponsor/FB/Hotel/Floater ..... Cindy Krause  
[cindyjkrause@gmail.com](mailto:cindyjkrause@gmail.com) 218-205-4666  
 Sponsorships ..... 205-616-2242 ..... Molly McGraw  
[mtmcgraw@bellsouth.net](mailto:mtmcgraw@bellsouth.net)  
 Garland Sponsor Chair ..... 828-508-0406 ..... LaRue Allen  
 Vendor Coordinator 336-380-2093 ..... Kathy Villanova  
 EC Ringmaster/Floater ..... Amy Ann Sullivan  
 Dressage/Sport Horse/H/J Ring Cindy Walk/Krystal Villanova  
 Tony Monopoli/ Kathy Villanova/ Karen Edwards/ Jen West/  
 Mike Moak/Jody Simonton/ Carolyn Camp/Suzie Cook/  
 Photographer ... 815-243-5989 ..... Jon McCarthy  
 Sport Horse Photographer ... 864-415-3018 ..... Liz Crawley

Grounds Set Up/Floater ..... Tom & Aubree Desjarlais  
 Spotlight Event Coordinator ..... 404-409-8904 .. Allison Mehta  
 Spotlight Co-Event Coordinator .. 843-601-0569 .. Melissa Bradshaw  
 Veterinarian ..... TBD  
 EMT ..... WEC  
 Farrier ..... Jeremy Miller  
 Farrier ..... Chris Jones  
 Hunter Course Designer ..... Marie Taylor  
 Trail Course Designer ..... Jennifer Sawyer  
 Videographer Live Streaming ..... SeeHorse Video  
[orders@seehorsevideo.com](mailto:orders@seehorsevideo.com) 1-317-984-5286

## Awards

Top Five Awards will be made regardless of the number of entries in a class. However, only awards made to the top 50% of the class (rounded up and not to exceed 5 awards) will receive Arabian Breeders Sweepstakes payout, AHA Horse Achievement Award, Amateur Achievement Awards, High Point Horse Achievement Award, High Point Amateur Achievement Award and Distance Award Points. **Please Note:** All awards not claimed by the close of the awards room on the last day of classes, will be forfeited. Awards will not be mailed to exhibitors after the event.

Champion ..... Ribbon and Garland  
 Reserve Champion ..... Ribbon and Garland  
 Remaining Top Five ..... Ribbon

### EMERGENCY INFORMATION

#### Nearest Hospital

Ocala Regional Medical Center  
 1431 SW 1st Ave, Ocala, Florida, 34471  
 352-401-1101

#### Nearest Level 1 Trauma

Center University of Florida Shands Hospital  
 1515 SW Archer Road Gainesville, FL 32608  
 352-733-0111

## GOLF CARTS

Reserve only through WEC at  
[www.worldquestriancenter.com](http://www.worldquestriancenter.com)  
 Under Ocala, click Golf Cart Rentals





## REGION 12 SPONSORSHIP PROGRAMS



### DIAMOND SPONSOR \$7500.00

#### Limited availability

- FULL WEEK GOLF CART RENTAL (Sunday through Sunday)
- WEC 5 STAR GRAND HOTEL ROOM FOR 5 FULL NIGHTS. (Tuesday thru Saturday)
- GRAND HOTEL VERANDA RINGSIDE TABLE FOR EVENING PERFORMANCES
- COMPLIMENTARY HORS D' OEUVRES AND WINE
- PRIORITY ASSIGNMENT IN PREMIER STABLING
- ACCESS PASSES TO PRIVATE MEZZANINES
- VIDEO AD TO BE PLAYED ON JUMBO LED SCREENS INSIDE AND OUT (WORLD WIDE EXPOSURE )
- WEB PAGE LINK ON REGIONAL WEB SITE
- ADVERTISING ON LED OVERHEAD SCREENS
- PREMIER GIFT PACKAGE
- PRIORITY ASSIGNED PARKING
- 10X20 VENDOR BOOTH (*Please notify us if you are not utilizing your booth*)
- PRIVATE INVITATIONS TO DERBY PARTY IN ARENA 4 MEZZANINE SATURDAY NIGHT
- ADVERTISING SIGNAGE IN ARENAS

#### For More Information Please Contact:

Co-Chair: Molly McGraw [mtmcgraw@bellsouth.net](mailto:mtmcgraw@bellsouth.net) 205-616-2242

Co-Chair: Cindy Krause [cindyjkrause@gmail.com](mailto:cindyjkrause@gmail.com) 218-205-4666

## **GOLD SPONSOR \$2500.00**

- FULL WEEK GOLF CART RENTAL (Sunday through Sunday)
- PRIORITY ASSIGNMENT IN PREMIER STABLING
- ACCESS PASSES TO PRIVATE MEZZANINES
- WEB PAGE LINK ON REGIONAL WEB SITE
- ADVERTISING ON LED OVERHEAD SCREENS
- RESERVED PRIORITY GRAND HOTEL SEATING
- VIP GIFT
- CLASS SPONSOR
- ADVERTISING SIGNAGE IN ARENAS
- INVITATION TO PRIVATE DERBY PARTY IN ARENA 4 MEZZANINE SATURDAY NIGHT
- DISCOUNT ON VIDEO ORDERS TO BE PLAYED ON JUMBO OVERHEAD SCREENS
- 

## **SILVER SPONSOR \$600.00**

- ACCESS PASSES TO PRIVATE MEZZANINES
- WEB PAGE LINK ON REGIONAL WEBSITE
- VIP GIFT
- CLASS SPONSOR

## **BRONZE SPONSOR \$250.00**

- ACCESS PASSES TO PRIVATE MEZZANINES
- CLASS SPONSOR

## **GARLAND SPONSOR \$100**

- CLASS CHOICE OF SPONSORING AWARD GARLANDS
- Contact: Larue Allen [alarueallen@sprintmail.com](mailto:alarueallen@sprintmail.com) 828-508-0406

## **Premier Corporate Advertising Sponsor \$5000.00**

- Watermark on all LIVE STREAMING and advertising
- Video Advertising with Sound on LED screens indoors and outdoors
- Signage and Banner Advertising in all arenas
- Links to Advertiser on Website, Social Media
- 10X20 Vendor Booth to Display or advertise products
- Web Page Advertising
- E-Blasts
- Social Media Posts
- Public Address Announcements





SPONSOR NAME \_\_\_\_\_ CONTACT NAME \_\_\_\_\_

FARM/TRAINER AFFILIATION \_\_\_\_\_

ADDRESS \_\_\_\_\_

CITY \_\_\_\_\_ STATE \_\_\_\_\_ ZIP \_\_\_\_\_

TELEPHONE # \_\_\_\_\_ Cell: \_\_\_\_\_

E-MAIL \_\_\_\_\_ WEBSITE \_\_\_\_\_

I would like the \_\_\_\_\_ Sponsorship at the cost of \$ \_\_\_\_\_

If paying with credit card, please add 4% = \_\_\_\_\_ for a total of \$ \_\_\_\_\_

Check Enclosed # \_\_\_\_\_

**PLEASE NOTE:**

- GOLF CART TO BE RESERVED IN SPONSORS NAME (ONLY ONE NAME)
- ADS & LOGOS TO BE USED IN ALL ARENAS ON LED BOARDS AND LIVE FEED
- ADS & LOGOS NEED TO BE CAMERA READY ART, CAN NOT USE PHOTO OF BUSINESS CARD ADS
- NEED SPONSOR ADS AND LOGO NO LATER THAN **APRIL 01, 2023** – TO BE ON LIFE FEED TRAILER
- **AD/LOGO SPECIFICATIONS:** 1920 X 1080 OR LARGER, NO SMALLER PLEASE. CAN ACCEPT PDF, JPG, PNG
- VIDEOS: MUST BE SUBMITTED NO LATER THAN **APRIL 01, 2023**
- VIDEOS: MAY BE UP TO BUT NOT EXCEED 2 MINUTES
- SEND ADS, LOGOS AND VIDEOS TO MOLLY MCGRAW, [mtmcgraw@bellsouth.net](mailto:mtmcgraw@bellsouth.net)
- NOTE: PREMIUM STALLING WILL NOT BE ASSIGNED UNTIL SPONSORSHIP MONIES HAVE BEEN RECEIVED BY THE SHOW SECRETARY

Please send a copy of this form along with your check or credit card form to: Show Secretary:  
Ryan Chambers P.O. Box 508 Boone Terre, MO 63628 [ryan@ringsideproductionsllc.com](mailto:ryan@ringsideproductionsllc.com)

**For questions regarding sponsorship, please contact:** Co-Chair: Molly McGraw - [mtmcgraw@bellsouth.net](mailto:mtmcgraw@bellsouth.net) - 205-616-2242 Co-Chair: Cindy Krause - [cindyjkrause@gmail.com](mailto:cindyjkrause@gmail.com) - 218-205-4666

Office use only: Postmark \_\_\_\_\_ Amt. Paid \$ \_\_\_\_\_ Check # \_\_\_\_\_  
C.C. # \_\_\_\_\_ Bal. Due \$ \_\_\_\_\_

◆NEED SPONSOR ADS, LOGO, VIDEOS NO LATER THAN **APRIL 01, 2023**◆



**Region 12 – CREDIT CARD FORM:**

Visa / MasterCard / Discover / American Express / Credit Card Form NOTE: When using credit, a 4% Service Charge will be added

Business/Farm Name \_\_\_\_\_ (Office Use Only) FILE  
NAME \_\_\_\_\_ Name (as it appears on card)  
CARD NUMBER \_\_\_\_\_ EXPIRATION DATE \_\_\_\_\_  
3 or 4 Digit code on back or front of card \_\_\_\_\_  
BILLING Address \_\_\_\_\_  
City \_\_\_\_\_ State \_\_\_\_\_ Zip \_\_\_\_\_  
Mailing Address (if different from Billing)  
Address \_\_\_\_\_  
City \_\_\_\_\_ State \_\_\_\_\_ Zip \_\_\_\_\_  
E-Mail \_\_\_\_\_ Phone: Cell \_\_\_\_\_  
Home \_\_\_\_\_ TOTAL Fees \$ \_\_\_\_\_ x 4% Service Charge \$ \_\_\_\_\_ = TOTAL  
TO BE CHARGED \$ \_\_\_\_\_ Check here if this card is to pay for additional fees that accumulate  
while at the show: Print your name \_\_\_\_\_  
SIGNATURE \_\_\_\_\_

Office Use Only Date \_\_\_\_\_ Amt. \$ \_\_\_\_\_ Approval  
Code \_\_\_\_\_ EB # \_\_\_\_\_ Posted to  
Computer \_\_\_\_\_ Date \_\_\_\_\_ Amt. \$ \_\_\_\_\_ Approval  
Code \_\_\_\_\_ EB # \_\_\_\_\_ Posted to  
Computer \_\_\_\_\_ Date \_\_\_\_\_ Amt. \$ \_\_\_\_\_ Approval





**2023 Region 12 Championship  
Arabian and Half-Arabian Horse Show**

**May 2-7, 2023**

**VENDOR INFORMATION**

**The World Equestrian Center Ocala, Fl. 'WEC'**

<https://worldequestriancenter.com/ocala-fl/>



**APPLICATION REQUIREMENTS-** Applications will only be accepted if it is filled out and legible. Please read the contract stipulations on Exhibitor space on the Exhibit Agreement page for additional requirements.

**2023 Changes:**

**\$25.00 late fee if contract and full payment not received by 3/15/2023**

**Premium Set-up availability at Cost of \$1000.00 and WEC approval**

**R-12 offering \$500.00 exhibitor drawing who have visited at least 95% of our vendors**

**BOOTH LOCATION ASSIGNMENTS:**

Booth location assignments are based on the following criteria in order of consideration:

- 1) Contract application must be received by the first deadline date. Agreement to Exhibit and Full payment are due March 15, 2023. Failure to comply will result in loss of booth space, no refunds will be issued.
- 2) Exhibitor seniority based on continuous years of exhibiting at The Region 12 Championship Show and Sponsorship Program participation.
- 3) Any contract application received after the requested deadline dates will be assigned based on availability on a first come first serve basis and **an \$25.00 late fee will be applied NO EXCETPTIONS**

**INSURANCE – WEC is privately owned facility, you are responsible for your own personal, product, liability, and business insurance.**

**CHECK IN-** All Commercial Exhibitors must check in before setting up to confirm space.

**NO EXCEPTIONS.** Check in will be located *at the entrance of Arena 1 beginning Monday May 1, 2023, 2pm or after.*

**DEADLINE FOR APPLICATIONS & PAYMENTS- **Deadline March 15, 2023.**\***

**SERVICES:** Pipes, drapes, tables, chairs, and any other services needed will be the responsibility of the Vendor to coordinate with WEC.

**HOURS OF OPERATION-** Commercial Exhibit areas will be open to the public from May 2 -May 7, 2022. Hours of operation are the daily start time of the show and end time of the show.

**VENDOR COORDINATOR:** Please contact Kathy Villanova @ (336)380-2093 [marxtoytrains@yahoo.com](mailto:marxtoytrains@yahoo.com) for additional information or questions. [www.aharegion12.com](http://www.aharegion12.com)

**OTHER SHOW INFORMATION-** Show Manger: Myron Krause [myronkrause@gmail.com](mailto:myronkrause@gmail.com)  
(218)-205-6066 Show Secretary: Ryan Chambers [ryan.chambers.rc@gmail.com](mailto:ryan.chambers.rc@gmail.com) (314)-717-7683



**May 3-7,2023 World Equestrian Center Ocala Fl.**

**EXHIBITOR CONTACT INFORMATION** THIS INFORMATION WILL APPEAR ON SIGNAGE, ETC.

Business Name: \_\_\_\_\_

Contact/Owner: \_\_\_\_\_

Address: \_\_\_\_\_ City: \_\_\_\_\_ State: \_\_\_\_\_

Zip: \_\_\_\_\_ Phone: \_\_\_\_\_ Cell: \_\_\_\_\_

Email: \_\_\_\_\_ Website: \_\_\_\_\_

**EXHIBITOR CATEGORY/MERCHANDISE INFORMATION**

Type of Exhibit and description of Merchandise: \_\_\_\_\_

**Vendor Charges for Entire Show**

Total amount Due by March 15, 2023

**Inside Concourse Area \*One time \$35.00 Electrical fee**

**10X20 Space =\$275.00**

Number of Spaces Required: \_\_\_\_\_

**All Outside Vendors \*\*Trailers, RVs, Tents etc. \$300.00**

**\*\* \$50.00 per day Electrical for outside Vendors \$ 75.00 per day camping fee if living in trailer**

**Premium Set up (circle in front of main ring) will be \$1000.00**

Enclosed Check, Cashier's Check or Money Order. Check# \_\_\_\_\_ Region 12 Horse Show

**Application and Payment Deadline: March 15.2023.**

**When using credit card, a 4% Service Charge will be added.**

Move in date is no earlier than Monday May 1,2023 after 2pm

THE REGION 12 ARABIAN & HALF ARABIAN HORSE SHOW AND THE WEC will not be responsible for any loss, personal injury, or damage to vendors or for any article of any kind or nature that may be lost or destroyed or in any way damaged. Each vendor will be responsible for any injury that may be occasioned to any kind of person or any damage to any property while on the grounds by any product owned or sold by him and shall indemnify the management against all legally established claims or damages of any kind or nature that may grow out of any injury occasioned by any product owned or sold by him. Presentation of this form shall be deemed acceptance of these rules.

Signature \_\_\_\_\_ Date \_\_\_\_\_

Mail Agreement form, check or completed credit card form to:  
Kathy Villanova 2000 Old Hillsborough Rd Mebane, NC 27302 [marxtoytrains@yahoo.com](mailto:marxtoytrains@yahoo.com)





# ARABIAN BREEDERS SWEEPSTAKES

## Join the **GREEN** Movement

ARABIAN  
BREEDERS SWEEPSTAKES

### 2023 ALLOCATED REGIONAL PRIZE MONEY CLASSES

#### ARABIAN SWEEPSTAKES CLASSES

Arabian Yearling Colt/Gelding	\$2,000
Arabian Yearling Filly	\$2,000
Arabian Gelding AOTH	\$1,000
Arabian Mares AOTH	\$1,000
Arabian English Pl Jr Horse	\$1,000
Arabian English Pl AAOTR	\$1,000
Arabian Country English Pl Jr Horse	\$1,000
Arabian Country English Pl AAOTR	\$1,000
Arabian Hunter Pl Jr Horse	\$1,000
Arabian Hunter Pl AAOTR	\$1,000
Arabian Western Pl Jr Horse	\$1,000
Arabian Western Pl AAOTR	\$1,000
Arabian Reining Jr Horse	\$1,000
Arabian Reining AAOTR	\$1,000
Arabian Western Trail Jr Horse	\$ 600
Arabian Western Trail AAOTR	\$ 600
Arabian Working Cow Jr Horse	\$ 350
Arabian Working Cow AAOTR	\$ 350
Arabian Cutting Jr Horse	\$ 350
Arabian Cutting Non-Pro	\$ 350
**Arabian SH Under Saddle AOTR	\$ 350
^Arabian Dressage Second Level AOTR	\$ 350
Arabian Regular Working Hunter AOTR	\$ 350

#### HALF- ARABIAN/ANGLO-ARABIAN SWEEPSTAKES CLASSES

HA/AA Yearling Colt/Gelding	\$2,000
HA/AA Yearling Filly	\$2,000
HA/AA Gelding AOTH	\$1,000
HA/AA Mares AOTH	\$1,000
HA/AA English Pl Jr Horse	\$1,000
HA/AA English Pl AAOTR	\$1,000
HA/AA Country English Pl Jr Horse	\$1,000
HA/AA Country English Pl AAOTR	\$1,000
HA/AA Hunter Pl Jr Horse	\$1,000
HA/AA Hunter Pl AAOTR	\$1,000
HA/AA Western Pl Jr Horse	\$1,000
HA/AA Western Pl AAOTR	\$1,000
HA/AA Reining Jr Horse	\$1,000
HA/AA Reining AAOTR	\$1,000
HA/AA Western Trail Jr Horse	\$ 600
HA/AA Western Trail AAOTR	\$ 600
HA/AA Working Cow Jr Horse	\$ 350
HA/AA Working Cow AAOTR	\$ 350
HA/AA Cutting Jr Horse	\$ 350
HA/AA Cutting Non-Pro	\$ 350
**HA/AA SH Under Saddle AOTR	\$ 350
^HA/AA Dressage Second Level AOTR	\$ 350
HA/AA Regular Working Hunter AOTR	\$ 350

If fewer than nine horses are in the class, 50% round up will be eligible for prize money.

Sweepstakes AAOTR classes are eligible to be split into multiple age divisions. Leveling classes will receive prize money when offered. Splitting AAOTR classes is discouraged as this reduces the Sweepstakes payout for each class split.

\*\* Sweepstakes classes eligible to be split into Saddle/Pleasure, Stock/Hunter and/or multiple age divisions (age splits must be all inclusive). Sport Horse Classes may be split by Dressage or Hunter Type.

^At Regional Shows, the highest test will be used. At the Regional Level, these classes can be combined as Arabian/Half-Arabian/Anglo-Arabian.

	<u>\$2,000 Classes</u>	<u>\$1,000 Classes</u>	<u>\$600 Classes</u>	<u>\$350 Classes</u>
Champion	\$ 750	\$350	\$250	\$125
Reserve Champion	\$ 500	\$200	\$125	\$ 75
Remaining Top Five	\$ 250	\$150	\$ 75	\$ 50

Contact AHA at (303)696-4500, #4 or visit our website at [ArabianHorses.org](http://ArabianHorses.org) for additional information regarding the Sweepstakes Program.



# Garland Sponsorship Form

## 2023 Region XII Championship

May 2-7, 2023

◀ ◀ ◀ Show your support for Region 12 ▶ ▶ ▶

Name (To be listed on Website)

Preferred Class(es) to Sponsor (\$65/class)  
Give class # and class name.

Class Choices if preferred are not available

**Complete name(s), address and telephone numbers of sponsor(s) must be listed below.**

NAME: \_\_\_\_\_

ADDRESS: \_\_\_\_\_

CITY: \_\_\_\_\_ STATE: \_\_\_\_\_ ZIP CODE: \_\_\_\_\_

PHONE: \_\_\_\_\_ EMAIL: \_\_\_\_\_

### Garland Sponsorship Includes:

\* Choice of Region XII Championship Class(es) (classes assigned on a first come, first served basis)

\* Sponsorship announced during the Region XII Championship Class

\* Sponsorship listed on the Region XII Web site

Number of Classes Sponsored: \_\_\_\_\_ @ \$100.00 ea. = \$ \_\_\_\_\_ Check payable to Region XII # \_\_\_\_\_

If paying with credit card, please add 4% = \_\_\_\_\_ for a total of \$ \_\_\_\_\_

Also include the credit card form from this prize list

Questions?? Contact Garland Chair: LaRue Allen - alarueallen@sprintmail.com - 828-508-0406

Mail or e-mail your form and mail payment before April 1st to the address below:

LaRue Allen; P.O. Box 94, Maggie Valley, NC 28751; Phone: 828-508-0406 - email: alarueallen@sprintmail.com

● ● ● PLEASE DO NOT SNAIL MAIL CHECK OR FORM AFTER APRIL 19th ● ● ●

Office use only: Postmark \_\_\_\_\_ Amt. Paid \$ \_\_\_\_\_ Check # \_\_\_\_\_ C.C. # \_\_\_\_\_ Bal. Due \$ \_\_\_\_\_

# REGION 12 GENERAL RULES & REGULATIONS

**1. USEF MEMBERSHIP STATEMENT:** Life, senior active and junior active members shall be eligible to participate in all classes at Regular Competitions, Eventing Competitions at the Modified Level or above and Combined Driving Competitions at the Advanced Level, Dressage, Reining and Vaulting Competitions and Endurance Rides. A nonmember may participate as a handler, rider, driver, owner, lessee, agent, coach or trainer at Regular Competitions, Eventing Competitions, Dressage Competitions, Reining Competitions and Combined Driving Competitions upon payment of a \$45 Show Pass fee. Participants in the following classes are exempted from the Requirements of this rule: 1) leadline; 2) exhibitions; 3) games and races; 4) classes for 4-H members; 5) walk trot (exception: Friesian performance FR222) and academy classes (academy classes are classes limited to horses used regularly in a lesson program); 6) USDF introductory level tests, pas de deux and quadrille classes; 7) NRHA Endorsed Reining Competitions. 8) Opportunity classes, 9) citizens of other nations who have proof, in English, of current membership in good standing of their own National Federation, 10) USEA beginner novice division; and 11) assistant handlers in Dressage Sport Horse Breeding classes.

**2. USEF FEES:** Every horse in this competition shall pay a \$23 Fee (\$15 fee for Drugs & Medication and an \$8 fee for USEF).

**3. USEF RULES:** EVERY CLASS OFFERED HEREIN WHICH IS COVERED BY THE RULES AND SPECIFICATIONS OF THE CURRENT USEF RULE BOOK WILL BE CONDUCTED AND JUDGED IN ACCORDANCE THEREWITH. See USEF Rule AR for Arabian Horse rules, class descriptions & judging specifications. Changes in USEF rules will automatically become a part of this Prize List. Show Committee reserves right to make such changes in procedure, personnel, rules & regulations as deemed by them to be in the best interest of the show. USEF considers Regional Show, Hunter/Jumper and Dressage classes to be inclusive as a single show.

**4. ARENAS - Descriptions & Admission:** No person permitted in arena during classes except judges, assistants, exhibitors in class & show photographer. Headers not permitted in arena until summoned by order of Judge. All arenas have custom blended, all weather, GGT footing. Arena measurements: WEC Grand Arena: 320' x 400', Indoor 1: 171' x 530', Indoor 4: 192' x 525', & Hunter 3 & 4: 175' x 300'

**5. AGE OF HORSE:** Horses, except in Yearling Sweepstakes classes, must be 2 years of age to enter Mare and Stallion Championship Breeding Classes. Geldings must be 1 year old to enter In Hand Championship Classes. For competition purposes any horse is considered to be 1 year old on the first day of January following the actual day of foaling.

**6. AHA MEMBERSHIP STATEMENT:** Each competitor (this includes at least one recorded owner and all trainers, drivers, riders, halter handlers, coaches and the person(s) signing the entry blank in an Arabian Horse Association recognized Arabian Division, at the time of entry into a competition, must submit a copy of a valid AHA membership/competition card, join AHA or pay an AHA Single Event Membership fee per competitor. When an agent signs for the owner at an AHA recognized competition, both the owner and agent must be members of AHA or pay the AHA Single Event Membership. Single Event Membership is not acceptable at AHA Regional or National competitions. Exhibitors in Walk-Trot classes are exempt from AHA membership requirements at qualifying competitions, but must have an AHA membership with competition card at AHA Regional and National competitions. Exhibitors in Lead Line classes or parent/guardians signing for minors are exempt from AHA membership requirements. (BOD 5/12)

**7. AOTR/AOTD/JOTR/AAOTR/AATR CLASSES:** All riders 19 years or older in amateur owner classes must have in their possession amateur certification issued by USEF or make application for such certification at least one hour prior to showing in these classes. Applications may be secured from the Show Secretary. Leased horses may not be shown by Lessee in amateur owner classes, unless Lessee and Lessor are members of the same family. Combined ownership is allowed in amateurowner classes only if all owners are members of the same family. See USEF GR 123 for definition of "family." USEF Farm Registration Certificate must accompany entries made in farm name that will be shown in Amateur Owner classes. Horses entered in amateur owner and JOTR classes must be registered in the name of exhibitor or a member of exhibitor's family. The sale of a horse does not eliminate

this registration requirement (contracts of sale or bill of sale will not be accepted) USEF AR 101.2.

**8. ARRIVAL TIME:** Stalls available **8:00 AM on Sunday, Apr. 30, 2023.** You may make arrangements with the barn manager for early arrivals at a fee of \$30.00 per stall, per day, used for any purpose, including: tack, feed, dressing room, sitting area, etc. Early arrival fees will be charged at the show when verified by Show Management. Exhibitors arriving prior to 8:00 AM, on Sunday, Apr. 30 will be charged a fee of \$30 per stall, per day used for any purpose. **EARLY AR- RIVAL STALLS ARE LIMITED AND MAY NOT BE YOUR SHOW STALLS.**

**9. ATTIRE:** Riders & handlers must be dressed appropriately. Show Committee may bar any entry or person from entering the ring if not suitably attired to appear before an audience. Headers in driving classes must be properly attired. A white smock is usual.

**10. AWARDS:** Top five awards will be made regardless of the number of entries in a class. However, only awards made to the top 50% of the class (rounded up and not to exceed 5 awards) will receive Breeders Sweepstakes payout points, AHA horse achievement awards, high point horse achievement award, high point achievement award and distance award points. All awards not claimed by the close of the awards room on the last day of classes, will be forfeited. Awards will not be mailed to exhibitors after the event.

**11. CALL FOR CLASSES:** Classes will be called promptly. There will be 3 calls for classes whenever possible. The first two calls will be made at reasonable intervals. The third & final call will be made while ribbons are being awarded in preceding class. Exception: First class of each session should be at the gate at the scheduled time for commencement of the session. In classes where horses compete collectively, two minutes will be allowed after first horse in class enters ring, after which time the gate will be closed. Exhibitors are requested to come to warm-up ring 15 minutes prior to class. However, it may become necessary to limit horses & number of attendants in warm-up ring to those showing in next class.

**12. CAMPERS / RV SLIPS / GOLF CARTS:** Reserve only through WEC at [www.worldequestriancenter.com](http://www.worldequestriancenter.com). Under Ocala, click Golf Cart Rentals for both.

**13. COVID-19 ACTION PLAN:** Every Region 12 exhibitor and participant agrees to abide by the US Equestrian Federation COVID-19 Action Plan Requirements. Due to the Covid-19 pandemic, all programs, properties, events and related specifications are subject to change in accordance with federal, state and local laws and regulations. The plan can be found here: <https://www.usef.org/media/coronavirus-resources>.

**14. CROSS ENTRIES:** Cross entries at these shows are prohibited between the Country English Pleasure classes and the English Pleasure and Pleasure Driving classes at the same show.

**15. CRUELTY TO OR THE ABUSE OF A HORSE BY ANY PERSON AT THESE RECOGNIZED SHOWS ARE FORBIDDEN.** Excessive use of a whip on any horse in a stall, runway, schooling area, show ring or elsewhere on the show grounds, before or during a show, by any person, constitutes a violation and renders the offender subject to penalty.

**16. DEPARTURE TIME:** All horses and equipment must be clear of the grounds by Noon on Monday, May 8, 2023.

**17. DISCIPLINE:** Exhibitors are hereby notified that the AHA Board of Directors will strictly enforce and actively support all AHA, USEF and/or CEF rules regarding sportsmanship, conduct & courtesy at all AHA Recognized shows and events. This includes but is not limited to Rules that govern owners, exhibitors, agents, trainers, managers, riders, drivers, handlers, competition officials, competition employees & members of the families of the above, individual members of AHA or any person who acts in a manner in violation of the Rules or deemed prejudicial to its best interests. Any AHA and/or USEF violations committed will be subject to the AHA, USEF and/or CEF penalties.

**18. DISPUTES:** Disputes, if any, over Regional Classes which cannot be settled by the Region 12 Show Committee shall be referred to the AHA National and Regional Classes Committee.

**19. DISQUALIFICATIONS:** All horses doctored in any way, artificially, improperly or unfairly prepared or tampered with before coming into the show arena will be disqualified, if it is ascertained that any exhibitor has made, or caused to be made, a false statement in regard to any animal or article exhibited, or if any exhibitor shall attempt to interfere with the Judges in the performance of their duties, he/ she shall be excluded from competing or exhibiting. In the case of any animal being disqualified, the winner of the next succeeding prize in class shall take the prize that has been awarded to such disqualified animal & the alternate for that class shall move up to a placing.

**20. DIVISION OF CLASSES:** Classes will be split at the discretion of Show Management. Class splits will be decided upon the number of entries with consideration of arena size and location. Class splits will be posted at the Show Office.

**Exception:** Sweepstakes Sport Horse Under Saddle AOTR classes will not be further split by age, as they have already been split by type.

**21. DOGS/ANIMALS LEASH REQUIREMENTS:** Dogs must be kept on a leash at all times while on property. Any dog that is deemed aggressive by WEC staff or security will be asked to be removed from property or put away in the owner's residence.

**22. EGYPTIAN RELATED CLASSES:** See page 34 for list of classes and rules regarding these classes. NOTE: These classes are not recognized by AHA nor USEF.

**23. ELIGIBILITY:** Refer to the current Qualification requirements on the AHA website.

**24. ENTRIES:** Pre-entries close April 1, 2023. Email entries will be accepted, if sent as one (1) complete document. Entries postmarked after April 1st will be charged a \$50 per horse post entry fee. If making a late entry, do not mail to the Show Secretary after April 19<sup>th</sup>. Bring it to the show, being sure the late entry is made before the show starts at 8 am on Tuesday, May 2nd. Entries must be accompanied by full payment in order to be processed. Open checks sent with entries will be filled out and deposited when entry is processed. Entries sent with no payment will be considered post entries and charged the post entry fees. Due to bookkeeping procedures, fees cannot be split between exhibitors. Entries must be properly made on the official entry form in the name of the legal owner only, giving the legal owner's complete address. Any deviation between Registration paper & entry form must have a valid reason, i.e., contract, lease, bill of sale; copies of which must accompany entries (For AOTR/JOTR classes refer to Rule #7). Entries postmarked by closing date will be sent an email acknowledgement. Entries must be signed by the owner/agent, the trainer, and by **ALL** riders/drivers/handlers. If under age 18, a parent/guardian or the trainer must sign entry blank on minor's behalf, signing their name. "Junior (Minor) Exhibitor Consent" must also be completed. **JUNIORS ARE NOT ALLOWED TO HAVE THEIR NAME SIGNED ON ENTRY FORMS!!** Exhibitors are responsible for their own errors and those of their agents in the preparation of entry blanks. Packets/exhibitor numbers will not be released until all entries are complete.

**25. EQUITATION:** All classes shall be conducted in accordance with current USEF rules as modified by AHA. Equitation rules are found in the current AHA Handbook. Formal attire is permitted, but not required, in performance classes held after 6:00 p.m.

**26. FARRIER:** Any Farrier other than the Official Show Farrier must pay a Commercial Vendor Fee of \$350 and set up in a designated area for farriers. Exhibitors are cautioned that the USEF Steward and the judges are the final authorities on measuring the shoe and/or foot.

**27. FEED & BEDDING:** **NO OUTSIDE SHAVINGS ARE ALLOWED TO BE BROUGHT ON THE WEC GROUNDS (a \$30 CLEAN UP FEE PER STALL will be applied to anyone not following these restrictions).** Shavings and feed can be ordered through WEC.

**28. HALTER CLASSES:** The one specified person assisting with entrance of in-hand horses into the ring, in the designated controlled paddock, will be allowed to use only the same length whip and appendages as are currently allowed for the individual handling the horse. **Rule reference AR114.2: Whips are to be no longer than 6' including snapper/lash/appendage. Small appendages (no more than 12 inches in length) of ribbon, plastic, etc. are permitted.** The designated person will not hit or use any other objects, such as trash cans, walls, etc. to make any noise. In addition, the use of plastic or paper bags of any type or size is prohibited in assisting with entrance(s) into the arena. Should this rule/policy be violated, a warning card may be issued to both the handler and the designated person or groom who initiates this violation. Order of go will be posted by horse's birth date. Horses must enter arena in assigned order at a walk and proceed at a trot after entering the gate until lined up. Horses to be inspected for signs of abuse by designated Steward prior to entrance into ring for judging. Manner of inspection will be at the discretion of Show Management. Purebred Stallions & Mares and Yearling Colts & Fillies will be lined up in the order selected by each respective judge. All halter classes will use the "In Ring" procedure.

**29. HEALTH REQUIREMENTS:** Florida regulations require that all equines be covered by official interstate health certificates, issued by a licensed veterinarian, showing that the animals are free from any symptoms of any infectious or communicable disease. The certificate shall include the name of the owner and address, destination in Florida, number of horses examined, the name, registration number (s), if any, tattoo, if any, sex, age, rectal temperature, color, and markings of each animal listed. Health certificates will become void after 30 days from issue. Health certificates must show animals to be negative to an equine infectious anemia test within the past 12 months. Date of test and approved laboratory must be shown on health certificate. Horses entering the grounds must be accompanied by documentation of Equine Influenza Virus and Equine Herpes Virus (Rhinopneumonitis) vaccinations within six months prior to entering the stables. Horses not in compliance with this rule may be required to leave the competition grounds upon request by Competition Management. Documentation should consist of one of the following methods mentioned below. The frequency of vaccine administration should be per the vaccine manufacturers' or veterinarian's recommendations. It is recommended that vaccines are administered by or under the direction of a veterinarian. 2. In the case of vaccines administered by a veterinarian, the exhibitor, upon request by Competition Management, must provide documentation from the veterinarian on documenting that the horse in question received the vaccinations; name of the vaccines and date of vaccine administration. 3. In the case of vaccines administered by a person other than a veterinarian, the exhibitor, upon request by Competition Management, must provide a receipt of the vaccine purchase which is signed by the owner, or agent with care, custody, and control of the horse; name, serial number and expiration date of the vaccine; and date of vaccine administration. 4. In the case of a horse that is unable to receive either of the vaccinations due to a history of adverse reactions, the exhibitor, upon request by Competition Management, must provide a letter from the veterinarian on official letterhead stating that the horse in question cannot be vaccinated due to medical concerns and a log of temperatures taken twice daily for the seven days prior to entering the competition grounds. These horses must also have their temperature taken and logged twice daily while on the competition grounds. The log of temperatures should be provided to the Competition Management, steward, or technical delegate when requested. 5. Competition Management may not amend or enhance vaccination requirements without prior approval of the Veterinary Committee.

**30. IDENTIFICATION NUMBERS:** Every horse in the show will be assigned an identification number and this number must be worn by exhibitors when the horse is being shown. Any exhibitor using a wrong number or having no number may be penalized at the Judge's discretion.

**31. INDEMNITY & NON-RESPONSIBILITY CLAUSE:** All entries are accepted with the understanding that Region 12 and the World Equestrian Center will not be held responsible for any loss, damage or injury to any horse exhibited or any article of any kind. All horses shall be under the control and direction of the Show Commission but solely at the risk of the exhibitor, who will be responsible for any loss, damage or injury to any person, animal or property occasioned by him, his agents or employees, or by any animal owned or exhibited by him, and shall indemnify Region 12 and the World Equestrian Center against any and all loss, damages and liability thus occasioned, including attorney fees, which may be incurred as a result thereof. Submitting of an entry form to Show Secretary shall constitute an acceptance of each person signing same of the provision herein set forth.

**32. JUDGING SYSTEMS:** All Region 12 classes will be judged by the AHA MOS system described in AHA Handbook with the exception of Dressage, Western Dressage, Hunter/Jumper and Sport Horse. The call judge will call the gaits in all Regional performance classes. Judges' cards will be posted after each session.



**33. JUNIOR EXHIBITORS:** Children eligible for Junior Exhibitor classes shall not have reached their 19<sup>th</sup> birthday as of December 1<sup>st</sup> of the previous year.

**34. JUNIOR HORSE CLASSES:** Junior horses are five years of age and under.

**35. MOTORIZED VEHICLE STATEMENT:** Minors who do not have a valid driver's license which allows them to operate a motorized vehicle in the state in which they reside will not be permitted to operate a motorized vehicle of any kind, including, but not limited to, golf carts, motorcycles, scooters, or farm utility vehicles, on the competition grounds of licensed competitions. Minors who have a valid temporary license may operate the above described motorized vehicles as long as they are accompanied by an adult with a valid driver's license. The parent/legal guardian or individual who signs the entry blank as a parent or guardian of a minor operating a motorized vehicle in violation of this rule are solely responsible for any damages, claims, losses or actions resulting from that operation. Violations of this rule will be cause for penalties against those responsible for the child committing the offense. Wheelchairs and other mobility assistance devices for individuals with disabilities are exempt from this rule. The unsafe use of personal electronic transport devices, as determined by the competition officials and management in their sole discretion, that do not require a driver's license to operate, including but not limited to segways, hover boards, and single wheeled scooters is prohibited on competition grounds. Operating such devices in areas where people gather may be deemed "unsafe use" if there is a risk of harm to others. If the operator of the device is a minor, the parent/legal guardian or individual who signs the entry blank as a parent or guardian of a minor operating the device in violation of this rule is accountable and may be subject to penalties. Wheelchairs and other mobility assistance devices for individuals with disabilities are exempt from this rule. Exhibitors that bring personal vehicles will be required to carry appropriate insurance and provide proof.

**36. OFFICIALS:** In the event that due to illness or failure of a Show Official to attend this show or perform his duties, the Show Management reserves the right to substitute a Show Official. No one shall approach or contact a Judge with regard to a decision unless they first obtain permission from the Show Steward who may arrange an appointment with the Judge at a proper time & place.

**37. PA SYSTEM:** Due to unforeseen problems with any mechanical device, the PA system & class calls over that system are considered a courtesy. The exhibitor is responsible to have his horse at the gate at the prescribed time. While every effort will be made to maintain a working PA system, no refund will be made, section changed, or protest upheld based on a PA failure.

**38. POST ENTRIES:** Post Entries accepted for all classes except Dressage. Dressage post entries will only be allowed at the discretion of management if ride times are available. Post entries will be charged an add'l fee of \$50 **per horse** for entries postmarked after April 1st and received before the show starts. Once the show starts, **all new entries** will pay a post entry fee of \$50 **per class** if entered by the preceding session, for a total of \$115 per class. Post entries using Messaging or Text Messages are not accepted at all. **ALL CLASSES FOR THE MORNING SESSIONS MUST BE ENTERED BY 6PM THE EVENING BEFORE.**

*Official start of show is 8:00 AM, Tuesday, May 2, 2023*

If an entry fails to enter by the above guidelines, then a courtesy class entry fee of \$200 **per class** will be charged.

**39. PROFESSIONAL SERVICES** or consultations performed by Show Vet or Farrier outside the show ring shall be on private fee basis.

**40. PROTECTIVE HEADGEAR:** Any rider may wear protective headgear in any division or class without penalty from the judge. USEF strongly encourages all riders to wear protective headgear. It is the responsibility of the rider, parent, guardian, or trainer of the junior exhibitor to see that the headgear worn complies with safety standards and is properly fitted and in good condition. Refer to current USEF Rule Book.

**41. QUALIFICATIONS:** See AHA Qualification chart.

**42. REFUNDS:** All fees (except Office Fees & 4% credit card fees) cancelled before the April 1st deadline will be refunded. **No refunds after the closing date. STALL FEES ARE NON-REFUNDABLE ONCE THEY ARE ORDERED—NO REFUND MADE AT THE SHOW. All refunds will be mailed within 30 days of the show's ending date.**

**SCRATCH FORM:** Scratches using Messaging or Text Message are not accepted at all. No credit will be given for scratched classes unless another class is entered, by the same horse, at the time of the scratch.

**43. REGISTRATION REQUIREMENTS:** Horses to be shown in classes designated for Purebreds (Arabian) must be registered with the Arabian Horse Association, Inc., or the Canadian Arabian Horse Registry; or, if under one year of age, be eligible for registry, and registration applied for and must be entered under full registered name. Horses to be shown in classes designated for Half-Arabian/Anglo-Arabian (HA/AA) must be registered with the Arabian Horse Association, Inc.; or be eligible for registry & registration applied for and must be entered under full registered name. **NOTE:** For competition purposes, ANY horse is considered to be one year old on the first day of January following the actual date of foaling. Therefore, a Certificate of Registration **MUST** have been issued for horses entered in the Sweepstakes Yearling Classes.

**44. RETURNED CHECKS/DECLINED CREDIT CARDS:** Exhibitors who fails to settle indebtedness to this show will automatically be barred from taking part whatsoever in any Recognized Show until settlement is made. In addition, \$100 will be assessed each time a check is returned unpaid or \$65 each time a credit card is declined. If management must avail itself of the remedies under the USEF rules, an additional \$100 penalty will be assessed for a total of \$200/\$150 (maximum). After 2nd time NSF check is received, exhibitor must have cash or certified bank check. In addition, any horse(s) entered with a returned check or declined credit card will be subject to post entry fees, unless all fees paid by the returned check/declined credit card are paid in full by the pre-entry closing date. **PREMIUM STALLING WILL NOT BE ASSIGNED UNLESS FINANCIAL OBLIGATIONS HAVE BEEN MET IN FULL.**

**45. RIDER/DRIVER CLARIFICATION:** Please note that rider/drivers /handler cannot be changed once a class starts. With a sectioned class, class is not over until the final is run. Therefore, a rider/driver/handler who performs in section A or B must also ride/drive/handle in the final class. Likewise, the same rider/driver/ handler cannot perform in both section A & B of the same class on two different horses.

**46. SAFE SPORT STATEMENT:** Effective immediately, any competition with the start date of September 1, 2020 and later will be required to include the following Safe Sport statement in the Rules and Regulation section of the prize list: Reminder: All USEF Life and Senior Active members, as well as participants who have regular contact with minor athletes, are required to comply with the U.S. Center for SafeSport training requirement to be eligible to participate in the competition. All participants must adhere to the U.S. Center for SafeSport Code, USEF Safe Sport Policy, and the Minor Athlete Abuse Prevention Policies. More information about these can be found at <http://www.usef.org>.

**47. SECURITY:** WEC 24-hour Security: 352.414.7960

**48. SHARPS CONTAINERS:** Sharps Containers: USEF GR1210.4 Competition management shall place a minimum of one Sharps Container per each competition, whether or not stabling is provided. Additionally, at least one Sharps Container per fifty occupied stalls for the disposal of needles and other disposable sharp instruments in convenient locations in barns housing competition horses.

**49. SHOW OFFICE HOURS:**

Sunday, April 30	4:00 - 9:00 pm	Trainer appts. (6 or more owners) and General Check-In.
Monday, May 1	9:00 am - 5:00 pm 1:00 pm - 8:00 pm	Trainer appointments General Check-In

On show days, the office will open one (1) hour before the first session of each day and will close nightly at 9 PM or at the beginning of the last class of the day, whichever comes first. The office will close one hour following the last class on Sunday. **The Show Office will not be open on Monday after the show.** Any variations in the schedule will be announced and posted on the show office door. Exhibitors are requested to report to show office as soon as possible after arrival to pick up show packets, correct any pending items, or make entries. Trainers with six or more owners are encouraged to make an appointment.

50. **SHOW TABS:** Any exhibitor wishing to add classes or make changes in entries at the show office will be required to leave credit card information or a signed check payable to "Region 12". Show Tabs must be closed out and settled by 6:00 p.m. on Sunday. Those accounts that have not been settled by exhibitors will be charged a \$25 closing fee by the show office, checks will be filled out, and the accounts will be closed. For your convenience, we suggest that you audit your Show Tab and make settlement at the earliest possible time to avoid delays and to obtain account information.
51. **STABLING:** All stalls have doors and are permanent concrete stalls with stable comfort mattress systems and fans in a climate-controlled barn, 12'X12' and 12'X14'. Stalls may not be occupied by more than one horse at a time.
52. **STALLS - BARN DAMAGE:** Exhibitors will be financially responsible for any damage to their stalls on the premises. Do not put nails into the side-walls. Stalls must be vacated in their original condition. Stalls may not be structurally altered in any way. **ALL CHARGES FOR DAMAGES THAT WEC CHARGES REGION 12 SHOW WILL BE BILLED BACK TO THE EXHIBITOR.** This charge will be automatically added to your final invoice at the Show Secretary's office. Charges from the WEC billed to the Region 12 Show for removal of lumber or other items used for decorating purposes will be billed back to the exhibitor after the conclusion of the show. A \$50 clean up fee/stall will be charged for stalls with trash left behind.
53. **STALLS - PREMIUM:** Region 12 Premium Stalls will be assigned by the Region 12 Stabling Manager, based on Sponsorship Level and previous sponsor history. Overall pattern to optimize the use of barns, number of horses and payment for stalls being made in full prior to the closing date of the show. Failure to receive payment in full for any reason, will remove the exhibitor from the premium stalling areas that are being made available for the 2023 Show. Questions - please contact either your designated Sponsorship or Stabling Point of Contact.
54. **STALLIONS:** May be shown by Ladies or Junior Exhibitors in all classes except Walk/Trot. No HA/AA stallion, two years or older, may be shown in any In Hand class open to HA/AAs. HA/AA Stallions may be shown in performance- classes. HA/AA Stallions may be shown in all Sport Horse Classes.
55. **TACK CHANGES** must be reported to the Paddock Manager at least two classes ahead to permit proper notification to ring officials. A maximum three- minute hold will be allowed. Exhibitor requesting hold must notify gate promptly when tack change has been completed so class can enter ring without unnecessary delay. All tack changes must be made in paddock area. Your cooperation will help minimize delays between classes.
56. **UPDATES:** Any corrections or changes to the class schedule or rules will be published on Region 12 web site: [www.aharegion12.com](http://www.aharegion12.com) or during the show by postings at the Show Office.
57. **TBA CLASSES:** TBA classes may be any class on the AHA class list or that is recognized by AHA . The TBA classes must not be a duplicate of any other classes. TBAs are given on a first come first served basis only and must be reserved with the show secretary and **must be approved by the show committee.** Show management reserves the right to allocate TBA slots in a manner to facilitate the flow of the show. If a TBA class is not requested the class number will be canceled and the next class will begin immediately. There will be 10 TBA Classes available.

## Region 12 Events and Dates

**AHA Region 12 Events  
2023**



**40 MILE CTR CHAMPIONSHIP**  
 Ocala, FL  
 2/3/23  
**100 MILE ENDURANCE FITS**  
 Williston, FL  
 3/3/2023  
**Palm Beach Posse AYS**  
 3/4-3/5/2023  
**AL&LA ARABIAN HORSE SHOW**  
 West Monroe, LA  
 3/23-3/26/2023  
**OCALA ARABIAN SHOW**  
 Ocala, FL  
 3/31-4/2/2023  
**NCAHA/HAHA QUALIFYING SHOW**  
 Raleigh, NC  
 4/7-4/9/2023  
**MAGNOLIA SPRING CLASSIC**  
 Perry, GA  
 4/21-4/23/2023  
**Ride in The Pines 50 Mile**  
 4/21/2023  
**REGION 12 CHAMPIONSHIPS**  
 Ocala, FL  
 5/2-5/7/2023  
**PALMETTO SPORT HORSE CLASSIC**  
 Mill Spring, NC  
 6/2-6/4/2023  
**AUTUMN CLASSIC**  
 Bryan, TX  
 9/15-9/17/2023  
**AHAF HOLIDAY FESTIVAL**  
 Ocala, FL  
 11/23-11/26/2023

[www.aharegion12.org](http://www.aharegion12.org)

2023 Region 12 Tentative Class Schedule

Judges: Bruce Bates Mary Trowbridge Joe Polo Karen Homer Brown

**TUESDAY MORNING 7:30 AM ARENA 5**

Draws for Orders of Go will be Monday at 5:30 PM in the Show Office

1	1389	Reg 12 Arabian In-hand Eng/WestTrail, Open
2	1395	Reg 12 HA/AA In-hand Eng/WestTrail, Open
3	1391	Reg 12 Arabian In-hand Eng/West Trail, ATH
4	1396	Reg 12 HA/AA In-hand Eng/West Trail, ATH
5	211	Reg 12 Arabian Western Trail Horse, Open
6	646	Reg 12 HA/AA Western Trail Horse, Open
7	214	Reg 12 Arabian Western Trail Horse, AAOTR
8	649	Reg 12 HA/AA Western Trail Horse, AAOTR
9	217	Reg 12 Arabian Western Trail Horse, ATR
10	652	Reg 12 HA/AA Western Trail Horse, ATR
11	180	Reg 12 Arabian English Trail Horse, Open
12	692	Reg 12 HA/AA English Trail Horse, Open
13	226	Reg 12 Arabian Reining Horse Open
14	661	Reg 12 HA/AA Reining Horse Open
15	231	Reg 12 Arabian Reining Horse ATR
16	666	Reg 12 HA/AA Reining Horse ATR
17	3007	Reg 12 Arabian Ranch Horse Riding, Open
18	3027	Reg 12 HA/AA Ranch Horse Riding, Open
19	3009	Reg 12 Arabian Ranch Horse Riding, ATR
20	3029	Reg 12 HA/AA Ranch Horse Riding, ATR

TBA

**TUESDAY AFTERNOON ARENA 4 Time TBA**

21	2066	Reg 12 Arabian Stallion Breeding 2 YO, Open
22	3084	Reg 12 HA/AA Mare Breeding 2 YO, Open
23	3083	Reg 12 HA/AA Geldings in Hand 2 YO, Open
24	2047	Reg 12 Arabian Geldings in Hand 2 YO, Open
25	403	Reg 12 HA/AA Mare Breeding Saddle/Pleas Type 3 & Over
26	405	Reg 12 HA/AA Mare Breeding Stock/Hunter Type 3 & Over
27	453	Reg 12 HA/AA Gelding in Hand Saddle/Pleas 3 & Over
28	455	Reg 12 HA/AA Gelding in Hand Stock/Hunter 3 & Over
29	1079	Reg 12 HA/AA Yearling Fillies Breeders Sweepstakes
30	4	Reg 12 Arabian Mare Breeding 2 & Over, AOTH

TBA

**TUESDAY EVENING ARENA 4 Time TBA**

31	2019	Reg 12 Arabian Performance Halter Stallions
32	xxx	Reg XII Spotlight Futurity Yrlg Colts Auction Class, AOTH
33	131	Reg 12 Arabian Country Pleasure Driving, Open
34	613	Reg 12 HA/AA Ladies Side Saddle Western, Open
35	322	Reg 12 Arabian English Show Hack, AATR
36	xxx	Spotlight Futurity Western Pleas Maturity 5 YO, ATR
37	2237	Reg 12 Arabian Hunter Pleasure, ATR Select Rider
38	1647	Reg 12 Arabian English Pleasure, AAOTR

**WEDNESDAY MORNING ARENA 4 8:00 AM**

39	578	Reg 12 HA/AA Country Pleasure Driving, AOTD
40	305	Reg 12 Arabian Hunter Pleasure, Junior Horse
41	1637	Reg 12 HA/AA Western Pleasure, AAOTR 19-54
42	2637	Reg 12 HA/AA Country Eng Pleasure, ATR Select Rider
43	173	Reg 12 Arabian Ladies Side Saddle Western, Open
44	xxx	Spotlight Futurity English Pleas Maturity 5 YO, ATR **
45	1644	Reg 12 Arabian Hunter Pleasure, AAOTR 19-54
46	734	Reg 12 HA/AA Hunter Pleasure, Open
47	xxx	Reg XII Spotlight Futurity, 2 YO Colts, ATH **

TBA

**WEDNESDAY AFTERNOON TIME TBA**

48	xxx	Reg XII Spotlight Futurity Yr Fillies Auction Class, AOTH
49	117	Reg 12 Arabian Pleasure Driving, Open
50	2347	Reg 12 HA/AA Ranch Rail Pleasure, ATR
51	2150	Reg 12 HA/AA Country English Pleasure, JOTR
52	1937	Reg 12 Arabian Western pleasure ATR Select Rider
53	1638	Reg 12 HA/AA Hunter Pleasure, JOTR
54	608	Reg 12 HA/AA Ladies Side Saddle English, Open
55	3137	Reg 12 HA/AA Western Pleasure, ATR Select Rider
56	532	Reg 12 HA/AA English Pleasure, Junior Horse
57	591	Reg 12 HA/AA Mounted Native Costume, Open
58	2115	Reg 12 Arabian Country English Pleasure, JTR
59	91	Reg 12 Arabian English Pleasure, Junior Horse

TBA

**REGION XII EXHIBITOR PARTY Hilton Ocala**

**SPOTLIGHT AUCTION: GRAND HOTEL ARENA**

Cocktail Hour 5:30 pm, Auction starts at 6:30 pm. (Registered bidders only.) For more info

[www.spotlightfuturity.com](http://www.spotlightfuturity.com)

**NO EVENING CLASSES (ALL ARENAS WILL BE OPEN-HOTEL ARENA OPEN FOR SCHOOLING 9:00-10:30 PM)**



2023 Region 12 Tentative Class Schedule

Judges: Bruce Bates Mary Trowbridge Joe Polo Karen Homer Brown

THURSDAY MORNING ARENA 4 8:00 AM			FRIDAY MORNING ARENA 4 8:00 AM		
CLASS #	CLASS CODE		CLASS #	CLASS CODE	
60	xxx	Reg XII Spotlight Futurity Yearling Colts, ATH Sec A/B **	92	17	Reg 12 Arabian Stallion Breeding 2 & Over, AOTH
61	28	Reg 12 Arabian Gelding In Hand 2 & Over, AOTH	93	27	Reg 12 Arabian Gelding In Hand 3 & Over, Open
62	1372	Reg 12 A/HA/AA Showmanship in Hand, AATH	94	2088	Reg 12 Arabian Mare Breeding 2 YO, Open
63	xxx	Reg XII Spotlight Futurity Hunter PI Maturity, 5 YO ATR**	95	2	Reg 12 Arabian Yearling Fillies, Open
64	1359	Reg 12 A/HA/AA Western Horsemanship, AATR	96	15	Reg 12 Arabian Yearling Colts, Open
65	1649	Reg 12 Arabian Western Pleasure, JOTR	97	122	Reg 12 Arabian Pleasure Driving, ATD
66	1736	Reg 12 Arabian Ranch Rail Pleasure, ATR	98	755	Reg 12 HA/AA English Show Hack, Open
67	1646	Reg 12 Arabian Country English Pleasure, AAOTR 55+	99	2163	Reg 12 HA/AA Western Pleasure, JOTR
68	322	Reg 12 Arabian English Show Hack, JTR	100	2947	Reg 12 HA/AA Hunter Pleasure, ATR Select Rider
THURSDAY AFTERNOON ARENA 4 Time TBA			101	637	Reg 12 HA/AA Western Pleasure, Junior Horse
69	567	Reg 12 HA/AA Pleasure Driving, ATD	102	911	Reg 12 A/HA/AA Saddle Seat Equ. Walk/Trot 10 & Under
70	1447	Reg 12 HA/AA Performance Halter Geldings, 3 & Over	102A		Reg 12 Arabian Western Pleasure JTR 14 & Under
71	2079	Reg 12 Arabian Performance Halter Geldings, 3 & Over	FRIDAY AFTERNOON ARENA 4 Time TBA		
72	1075	Reg 12 Arabian Yearling Colts/Geld Breeders Sweeps	103	409	Reg 12 HA/AA Mare Breeding Saddle/Pleas Type 2+ AOTH
73	919	Reg 12 A/HA/AA Showmanship in Hand, JTH	104	413	Reg 12 HA/AA Mare Breeding Stock/ Hunt Type 2+, AOTH
74	2144	Reg 12 HA/AA English Pleasure, JOTR	105	459	Reg 12 HA/AA Gelding in Hand Saddle/Pleas 2+, AOTH
75	1643	Reg 12 Arabian Western Pleasure, AAOTR 55+	106	463	Reg 12 HA/AA Gelding in Hand Stock/Hunter 2+, AOTH
76	1837	Reg 12 Arabian Country Eng Pleasure, ATR Select Rider	107	xxx	Reg XII Spotlight Futurity, 2 Year Old Geldings, ATH **
77	2345	Reg 12 HA/AA Ranch Rail Pleasure, Open	108	2437	Reg 12 HA/AA English Pleasure, ATR Select Rider
78	557	Reg 12 HA/AA Country English Pleasure, Junior Horse	109	291	Reg 12 Arabian Hunter Pleasure, Open
79	638	Reg 12 HA/AA Western Pleasure, AATR	110	358	Reg 12 Arabian English Pleasure, AATR
80	1179	Reg 12 Arabian Hunter Pleasure, JOTR	111	xxx	Spotlight Futurity Western Pleasure 3 & 4 YO, Open**
80A		Reg 12 HA/AA Hunter Pleasure JTR Select Rider	112	1734	Reg 12 Arabian Ranch Rail Pleasure, Open
80B		Reg 12 Arabian English Pleasure JTR	113	1641	Reg 12 HA/AA Country English Pleasure, AAOTR 55+
THURSDAY EVENING HOTEL GRAND ARENA Time TBA			113A		Reg 12 Arabian Country English Pleasure JTR Select Rider
81	926	Reg 12 A/HA/AA Saddle Seat Equitation, JTR	FRIDAY EVENING HOTEL GRAND ARENA Time TBA		
82	61	Reg 12 Arabian Park Horse, Open	114	2	Reg 12 Arabian Mare Breeding 3 & Over, Open
83	584	Reg 12 HA/AA English Pleasure, AAOTR	115	xxx	Reg XII Spotlight Futurity Yearling Fillies ATH - FINAL **
84	96	Reg 12 Arabian Country English Pleasure, Open	116	576	Reg 12 HA/AA Country Pleasure Driving, Open
85	397	Reg 12 Arabian Western Pleasure, AATR	117	1646	Reg 12 Arabian Country English Pleasure, AAOTR 19-54
86	558	Reg 12 HA/AA Country English Pleasure, AATR	118	621	Reg 12 HA/AA Western Pleasure, Open
87	750	Reg 12 HA/AA Hunter Pleasure, AATR	119	516	Reg 12 HA/AA English Pleasure, Open
88	151	Reg 12 Arabian Mounted Native Costume, Open	120	307	Reg 12 Arabian Hunter Pleasure, AATR
89	506	Reg 12 HA/AA Park Horse, ATR	121	66	Reg 12 Arabian Park Horse, ATR
90	xxx	Reg XII Spotlight Futurity Hunter PI 3 & 4 YO, Open			
91	xxx	Reg XII Spotlight Futurity Yearling Fillies, ATH Sec A/B			

# Region XII Annual Meeting

## Monday May 1, 2023

### 6:00 PM Arena 4 Mezzanine



CLASS #	CLASS CODE	SATURDAY MORNING ARENA 4 8:00 AM
121A	1076	Reg 12 Arabian Yearling Fillies Breeders Sweepstakes
122	1157	Reg 12 HA/AA Performance Halter Mares, 3 & Over
123	1637	Reg 12 HA/AA Western Pleasure, AAOTR 55+
124	2107	Reg 12 Arabian English Pleasure, JOTR
125	205	Reg 12 Arabian Western Pleasure, Junior Horse
126	2152	Reg 12 HA/AA Country English Pleasure, JTR
127	xxx	Reg XII Spotlight Futurity English Pleas 3 & 4 YO, Open
128	1636	Reg 12 Arabian Hunter Pleasure, JTR
129	895	Reg 12 A/HA/AA Country Eng PI Walk/Trot, 10 & Under
129A		Reg 12 HA/AA Country English Pleasure L & G To Ride

CLASS #	CLASS CODE	SATURDAY AFTERNOON ARENA 4 Time TBA
130	562	Reg 12 HA/AA Pleasure Driving, Open
131	1754	Reg 12 Arabian English Pleasure, ATR Select Rider
132	1643	Reg 12 Arabian Western Pleasure, AAOTR19-54
133	1635	Reg 12 HA/AA Hunter Pleasure, JTR
134	112	Reg 12 Arabian Country English Pleasure, Junior Horse
135	1639	Reg 12 HA/AA Hunter Pleasure, AAOTR 55+
136	595	Reg 12 HA/AA Mounted Native Costume, ATR
137	316	Reg 12 Arabian English Show Hack, Open
138	2112	Reg 12 Arabian Country English Pleasure, JOTR
139	xxx	Reg XII Spotlight Futurity Yearling Colts, ATH FINAL **
139A		Reg 12 HA/AA Ladies Sidesaddle ATR

**KENTUCKY DERBY PARTY MEZZANINE (by invitation) ARENA #4**  
 STICK HORSE DERBY FOR ADULTS AND YOUTH

**SATURDAY EVENING ARENA 4 Time TBA**  
 SCHOLARSHIP PRESENTATION, HALL OF FAME PRESENTATION,  
 MEMORIAL PRESENTATION

140	15	Reg 12 Arabian Stallion Breeding 3 & Over, Open
141	541	Reg 12 HA/AA Country English Pleasure, Open
142	501	Reg 12 HA/AA Park Horse, Open
143	157	Reg 12 Arabian Mounted Native Costume, ATR
144	168	Reg 12 Arabian Ladies Side Saddle English, Open
145	359	Reg 12 HA/AA English Pleasure, AATR
146	191	Reg 12 Arabian Western Pleasure, Open
147	113	Reg 12 Arabian Country English Pleasure, AATR
148	76	Reg 12 Arabian English Pleasure, Open

CLASS #	CLASS CODE	SUNDAY MORNING 8:00 AM ARENA 4
149	30	Reg 12 Arabian Yearling Geldings, AAOTH
150	xxx	Reg XII Spotlight Futurity 2 Year Old Fillies, ATH **
151	1513	Reg 12 Arabian Performance Halter Mares, 3 & Over
152	1078	Reg 12 HA/AA Yearling Colts/Geld. Sweepstakes
153	133	Reg 12 Arabian Country Pleasure Driving, AOTD
153A	1262	Reg 12 A/HA/AA Walk Trot Pleasure 11 and Over
154	1641	Reg 12 HA/AA Country English Pleasure, AAOTR 19-54
155	749	Reg 12 HA/AA Hunter Pleasure, Junior Horse
156	1639	Reg 12 HA/AA Hunter Pleasure, AAOTR 19-54
157	2146	Reg 12 HA/AA English Pleasure, JTR
158	898	Reg 12 A/HA/AA Western Pleasure Walk/Jog 10 & Under
159		Reg 12 Arabian Hunter Pleasure JTR 14 & Under

CLASS #	CLASS CODE	SUNDAY AFTERNOON ARENA 4 Time TBA
160		TBA
161	xxx	Reg 12 A/HA/AA Leadline - 2-6 YO Exhibition - No Charge
162	893	Reg 12 A/HA/AA English Pleasure Walk/Trot 10 & Under
163	1178	Reg 12 Arabian Western Pleasure, JTR
164		
165	901	Reg 12 A/HA/AA Hunter Pleasure Walk/Trot 10 & Under
166	2165	Reg 12 HA/AA Western Pleasure, JTR
167	760	Reg 12 HA/AA English Show Hack, ATR
168	913	Reg 12 A/HA/AA Western Seat Eq Walk/Trot, 10 & Under
169	1644	Reg 12 Arabian Hunter Pleasure, AAOTR 55+
170	1265	Reg 12 A/HA/AA Walk Trot 11 and Over Equitation
171	1185	Reg 12 A/HA/AA Western Horsemanship, JTR
171A		Reg 12 HA/AA Hunter Pleasure JTR 14 & Under

**2023 Region XII Youth Activities**

Youth Ice Cream  
 Social & Trivia Game  
 Monday night after the  
 Reg. XII Annual Meeting

**Silent Auction!**  
 Gift Certificates,  
 Goodie Baskets, etc!

**Buy A Song!**  
 Have your favorite song  
 played while you ride!



**Region XII Presents...**



**KENTUCKY DERBY PARTY**

ARENA 4 MEZZANINE 6:30

ENJOY WINE, HORS D'OEUVRES & DERBY HATS WHILE YOU WATCH THE RACE!



DIAMOND & GOLD SPONSOR

Kentucky Derby....

*On the Jumbotron*

May 6, 2023 6:30 pm Arena 4

**Stick Horse Derby**  
 Adults, Youth  
 Take your turn running the race! Sign ups in the Show Office!



2023 REGION 12 CHAMPIONSHIPS  
OVER FENCES DIVISION  
TUESDAY ARENA 1

CLASS #	CLASS DESCRIPTION				
501	xxx A/HA/AA Hunter Warm-up (Not Judged)	520.1	329	Arabian Working Hunter, JTR 2'6" Sec A	
502	361 Arabian Hunter Hack, Open, 2'6"	520.2	329	Arabian Working Hunter, JTR 2'6" Sec B	
503	365 Arabian Hunter Hack, AATR, 2'3"	520.3	425	Arabian Working Hunter, JTR Under Saddle	
504	365 Arabian Hunter Hack, JTR, 2'3"	520.4	330	Arabian Working Hunter, ATR Champion/Reserve	
505	368 Arabian Hunter Hack, Jr. Horse, 2'3"				
		521.1	783	HA/AA Working Hunter, JTR 2'6" Sec A	
506	767 HA/AA Hunter Hack, Open, 2'6"	521.2	783	HA/AA Working Hunter, JTR 2'6" Sec B	
507	771 HA/AA Hunter Hack, AATR, 2'3"	521.3	428	HA/AA Working Hunter, JTR Under Saddle	
508	771 HA/AA Hunter Hack, JTR, 2'3"	521.4	784	HA/AA Working Hunter, JTR Champion/Reserve	
509	765 HA/AA Hunter Hack, Jr. Horse, 2'3"				
		522.1	270	Arabian Working Hunter, ATR 2'6" Sec A	
510.1	439 Arabian Working Hunter 18" Cross Rails (W/T), Open Sec A	522.2	270	Arabian Working Hunter, ATR 2'6" Sec B	
510.2	439 Arabian Working Hunter 18" Cross Rails, Open Sec B	522.3	275	Arabian Working Hunter, ATR Under Saddle	
510.3	398 Arabian Working Hunter 18" Cross Rails U/S, Open	522.4	271	Arabian Working Hunter, ATR Champion/Reserve	
510.4	442 Arabian Working Hunter 18" Cross Rails Champion/Reserve				
		523.1	715	HA/AA Working Hunter, ATR 2'6" Sec A	
511.1	439 Arabian Working Hunter 18" Cross Rails (W/T/C), Open Sec A	523.2	715	HA/AA Working Hunter, ATR 2'6" Sec B	
511.2	439 Arabian Working Hunter 18" Cross Rails, Open Sec B	523.3	720	HA/AA Working Hunter, ATR Under Saddle	
511.3	398 Arabian Working Hunter 18" Cross Rails U/S, Open	523.4	716	HA/AA Working Hunter, ATR Champion/Reserve	
511.4	442 Arabian Working Hunter 18" Cross Rails Champion/Reserve				
		524.1	277	Arabian Green Working Hunter, Open 2'6" Sec A	
512.1	512.1 HA/AA Working Hunter 18" Cross Rails, Open (W/T) Sec A	524.2	277	Arabian Green Working Hunter, Open 2'6" Sec B	
512.2	445 HA/AA Working Hunter 18" Cross Rails, Open Sec B	524.3	279	Arabian Green Working Hunter, Open Under Saddle	
512.3	399 HA/AA Working Hunter 18" Cross Rails U/S, Open	524.4	278	Arabian Green Working Hunter, Open Champion/Reserve	
512.4	448 HA/AA Working Hunter 18" Cross Rails, Open Champion/Reserve				
		525.1	723	HA/AA Green Working Hunter, Open 2'6" Sec A	
513.1	445 HA/AA Working Hunter 18" Cross Rails, Open (W/T/C) Sec A	525.2	723	HA/AA Green Working Hunter, Open 2'6" Sec B	
513.2	445 HA/AA Working Hunter 18" Cross Rails, Open Sec B	525.3	731	HA/AA Green Working Hunter, Open Under Saddle	
513.3	399 HA/AA Working Hunter 18" Cross Rails U/S, Open	525.4	724	HA/AA Green Working Hunter, Open Champion/Reserve	
513.4	448 HA/AA Working Hunter 18" Cross Rails, Open Champion/Reserve				
		526	947	A/HA/AA Hunter Seat Equitation O/F JTR 2'6"	
514.1	2056 Arabian Working 2' Hunter, Open Sec A	527	946	A/HA/AA Hunter Seat Equitation O/F AATR 2'6"	
514.2	2056 Arabian Working 2' Hunter, Open Sec B				
514.3	2057 Arabian Working 2' Hunter U/S, Open				
514.4	2058 Arabian Working 2' Hunter, Open Champion/Reserve				
		528.1	712	Arabian Regular Working Hunter, AOTR 2'9" Sec A	
515.1	3012 HA/AA Working 2' Hunter, Open Sec A	528.2	712	Arabian Regular Working Hunter, AOTR 2'9" Sec B	
515.2	3012 HA/AA Working 2' Hunter, Open Sec B	528.3	719	Arabian Regular Working Hunter, AOTR Under Saddle	
515.3	3013 HA/AA Working 2' Hunter U/S, Open	528.4	713	Arabian Regular Working Hunter, AOTR Champion/Reserve	
515.4	3014 HA/AA Working 2' Hunter, Open Champion/Reserve				
		529.1	267	HA/AA Regular Working Hunter, AOTR 2'9" Sec A	
516.1	346 Arabian Modified Hunter, ATR 2'3", Sec A	529.2	267	HA/AA Regular Working Hunter, AOTR 2'9" Sec B	
516.2	346 Arabian Modified Hunter, ATR 2'3", Sec B	529.3	274	HA/AA Regular Working Hunter, AOTR Under Saddle	
516.3	2391 Arabian Modified Hunter, ATR Under Saddle	529.4	268	HA/AA Regular Working Hunter, AOTR Champion/Reserve	
516.4	355 Arabian Modified Hunter, ATR Champion/Reserve				
		530.1	265	Arabian Working Hunter, Open 3' Sec A	
517.1	842 HA/AA Modified Hunter, ATR 2'3", Sec A	530.2	265	Arabian Working Hunter, Open 3' Sec B	
517.2	842 HA/AA Modified Hunter, ATR 2'3", Sec B	530.3	273	Arabian Working Hunter, Open Under Saddle	
517.3	2394 HA/AA Modified Hunter ATR Under Saddle	530.4	266	Arabian Working Hunter, Open Champion/Reserve	
517.4	844 HA/AA Modified Hunter ATR Champion/Reserve				
		531.1	710	HA/AA Working Hunter, Open 3' Sec A	
518.1	276 Arab 14.2 & Under Working Hunter, Open 2'6" Sec A	531.2	710	HA/AA Working Hunter, Open 3' Sec B	
518.2	276 Arab 14.2 & Under Working Hunter, Open 2'6" Sec B	531.3	718	HA/AA Working Hunter, Open Under Saddle	
518.3	310 Arab 14.2 & Under Working Hunter U/S Open	531.4	711	HA/AA Working Hunter, Open Champion/Reserve	
518.4	289 Arab 14.2 & Under Working Hunter Open Champion/Reserve				
		532	1804	Arabian Novice Jumper - .8 m	
519.1	721 HA/AA 14.2 & Under Working Hunter, Open 2'6" Sec A	533	732	HA/AA Novice Jumper - .8 m	
519.2	721 HA/AA 14.2 & Under Working Hunter, Open 2'6" Sec B	534	284	Arabian Jumper ATR Level 3 - 1m	
519.3	857 HA/AA 14.2 & Under Working Hunter U/S Open	535	729	HA/AA Jumper ATR Level 3 - 1m	
519.4	722 HA/AA 14.2 & Under Working Hunter Open Champion/Reserve	536	280	Arabian Jumper Open Level 3 - 1m	
		537	726	HA/AA Jumper Open Level 3 - 1m	

In order to show in Under Saddle Class of division, you must show in half of the number of fence classes to receive points toward the Championship. All hunter classes will be conducted in accordance with USEF AR-10.

All Jumper classes to be judged in accordance with USEF AR-11, Table II Section 2B. Touches not to count.

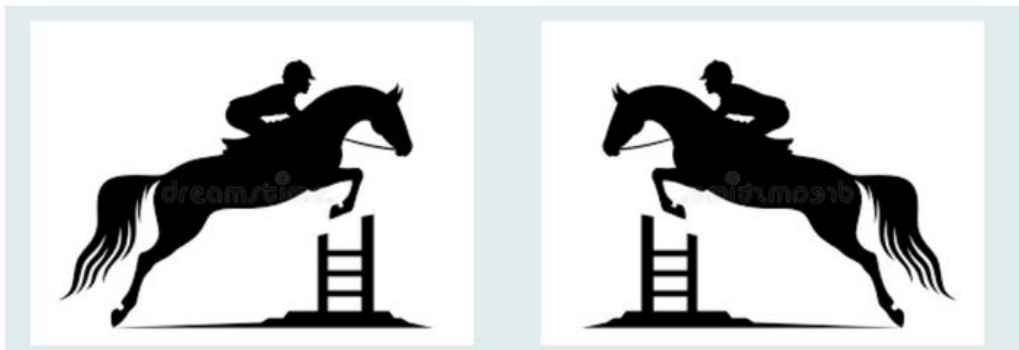

## 2023 REGION 12 CLASSES BY DIVISION

### ARABIAN HALTER & PERFORMANCE HALTER

- 95 Yearling Fillies, Open
- 94 Mare Breeding 2 YO, Open
- 30 Mare Breeding 2 & Over, AOTH \$
- 114 Mare Breeding 3 & Over, Open
- 24 Gelding in Hand 2 YO, Open
- 93 Gelding In Hand 3 & Over, Open
- 61 Gelding In Hand 2 & Over, AOTH \$
- 149 Yearling Geldings, AAOTH
- 96 Yearling Colts, Open
- 21 Stallion Breeding 2 YO, Open
- 92 Stallion Breeding 2 & Over, AOTH
- 140 Stallion Breeding 3 & Over, Open
- 121A Yearling Fillies Breeders Sweepstakes \$
- 72 Yearling Colts/Gelding Breeders Sweepstakes \$
- 151 Performance Halter Mares, 3 & Over
- 31 Performance Halter Stallions, 3 & Over
- 71 Performance Halter Geldings, 3 & Over

### ARABIAN PERFORMANCE CLASSES

- 84 Country English Pleasure, Open
- 134 Country English Pleasure, Junior Horse \$
- 58 Country English Pleasure JTR
- 138 Country English Pleasure, JOTR
- 76 Country English Pleasure, ATR Select Rider
- 147 Country English Pleasure, AATR
- 17 Country English Pleasure, AAOTR, 19-54 \$
- 67 Country English Pleasure, AAOTR, 55+ \$
- 49 Driving - Pleasure Driving, Open
- 97 Driving - Pleasure Driving, ATD
- 33 Driving - Country Pleasure Driving, Open
- 153 Driving - Country Pleasure Driving, AOTD
- 148 English Pleasure, Open
- 59 English Pleasure, Junior Horse \$
- 80B English Pleasure, JTR
- 124 English Pleasure, JOTR
- 131 English Pleasure, ATR Select Rider
- 110 English Pleasure, AATR
- 38 English Pleasure, AAOTR \$
- 137 English Show Hack, Open
- 68 English Show Hack, JTR
- 35 English Show Hack, AATR
- 109 Hunter Pleasure, Open
- 40 Hunter Pleasure, Junior Horse \$
- 128 Hunter Pleasure, JTR
- 80 Hunter Pleasure, JOTR
- 37 Hunter Pleasure, ATR Select Rider
- 120 Hunter Pleasure, AATR
- 45 Hunter Pleasure, AAOTR, 19-54 \$
- 169 Hunter Pleasure, AAOTR, 55+ \$
- 43 Ladies Side Saddle Western, Open
- 144 Ladies Side Saddle English, Open
- 88 Mounted Native Costume, Open
- 143 Mounted Native Costume, ATR
- 82 Park Horse, Open
- 121 Park Horse, ATR
- 17 Ranch Horse Riding, Open
- 19 Ranch Horse Riding, ATR
- 112 Ranch Horse Rail Pleasure, Open
- 66 Ranch Horse Rail Pleasure, ATR
- 13 Reining Horse, Open
- 15 Reining Horse, ATR
- 5 Trail - Western Trail Horse, Open
- 7 Trail - Western Trail Horse, AAOTR \$
- 9 Trail - Western Trail Horse, ATR
- 11 Trail - English Trail Horse, Open
- 146 Western Pleasure, Open
- 125 Western Pleasure, Junior Horse \$
- 163 Western Pleasure, JTR
- 65 Western Pleasure, JOTR
- 52 Western Pleasure, ATR Select Rider
- 85 Western Pleasure, AATR
- 132 Western Pleasure, AAOTR, 19-54 \$
- 75 Western Pleasure, AAOTR, 55+ \$

### SPOTLIGHT FUTURITY CLASSES

- 91 Spotlight Futurity Yearling Fillies, ATH
- 60 Spotlight Futurity Yearling Colts, ATH
- 107 Spotlight Futurity 2-Year-Old Geldings, ATH
- 47 Spotlight Futurity 2-Year-Old Colts, ATH
- 150 Spotlight Futurity 2-Year-Old Fillies, ATH
- 32 Spotlight Futurity Yrling Colts Auction Class, AOTH
- 48 Spotlight Futurity Yrling Fillies Auction Class, AOTH
- 127 Spotlight Futurity English PL 3 & 4 YO, Open
- 44 Spotlight Futurity English PL Maturity 5 YO, ATR
- 90 Spotlight Futurity Hunter PL 3 & 4 YO, Open
- 63 Spotlight Futurity Hunter PL Maturity, 5 YO, ATR
- 111 Spotlight Futurity Western PL 3 & 4 YO, Open
- 36 Spotlight Futurity Western PL Maturity 5 YO, ATR

### Equitation - Horsemanship - In Hand Trail Showmanship – Walk-Trot and Lead Line Open to Arabians, Half Arabians or Anglo Arabians

- 1 Arabian In Hand Trail, Open
- 2 HA/AA In Hand Trail, Open
- 3 Arabian In Hand Trail, ATH
- 4 HA/AA In Hand Trail, ATH
- 81 Saddle Seat Equitation, JTR
- 102 Saddle Seat Equitation W/T 10 & Under
- 168 Western Seat Equitation W/T 10 & Under
- 129 Country English Pleasure W/T 10 & Under
- 158 Western Pleasure W/J 10 & Under
- 162 English Pleasure W/T 10 & Under
- 165 Hunter Pleasure W/T 10 & Under
- 73 Showmanship in Hand, JTH
- 62 Showmanship in Hand, AATH
- 171 Western Horsemanship, JTR
- 64 Western Horsemanship, AATR
- 161 Lead Line 2 – 6 Exhibition – No Charge for this Class
- 153A Pleasure Walk/Trot, 11 & Over
- 170 Equitation Walk/Trot, 11 & Over

**\$ Indicates Breeders Sweepstakes classes**

All Halter Classes Will Use The  
"In Ring" Procedure



### HALF-ARABIAN HALTER & PERFORMANCE HALTER

- 22 Mare Breeding 2 YO, Open
- 25 Mare Breeding Saddle/Pleas Type 3 & Over
- 26 Mare Breeding Stock/Hunter Type 3 & Over
- 103 Mare Breeding Saddle/Pleas Type 2 +, AOTH \$
- 104 Mare Breeding Stock/Hunt Type 2 +, AOTH \$
- 24 Geldings in Hand 2 YO, Open
- 27 Gelding in Hand Saddle/Pleas Type 3 & Over
- 28 Gelding in Hand Stock/Hunter Type 3 & Over
- 105 Gelding in Hand Saddle/Pleas Type 2 +, AOTH \$
- 106 Gelding in Hand Stock/Hunt Type 2 +, AOTH \$
- 29 Yearling Fillies Breeders Sweepstakes \$
- 152 Yearling Colts/Geldings Breeders Sweepstakes \$
- 122 Performance Halter Mares, 3 & Over
- 70 Performance Halter Geldings, 3 & Over

### HA/AA PERFORMANCE CLASSES

- 141 Country English Pleasure, Open
- 78 Country English Pleasure, Junior Horse \$
- 126 Country English Pleasure, JTR
- 51 Country English Pleasure, JOTR
- 42 Country English Pleasure, ATR Select Rider
- 86 Country English Pleasure, AATR
- 154 Country English Pleasure, AAOTR, 19-54 \$
- 113 Country English Pleasure, AAOTR, 55+ \$
- 130 Driving - Pleasure Driving, Open
- 69 Driving - Pleasure Driving, ATD
- 116 Driving - Country Pleasure Driving, Open
- 36 Driving - Country Pleasure Driving, AOTD
- 119 English Pleasure, Open
- 56 English Pleasure, Junior Horse \$
- 157 English Pleasure, JTR
- 74 English Pleasure, JOTR
- 108 English Pleasure, ATR Select Rider
- 145 English Pleasure, AATR
- 83 English Pleasure, AAOTR \$
- 98 English Show Hack, Open
- 167 English Show Hack, ATR
- 46 Hunter Pleasure, Open
- 155 Hunter Pleasure, Junior Horse \$
- 133 Hunter Pleasure, JTR
- 53 Hunter Pleasure, JOTR
- 100 Hunter Pleasure, ATR Select Rider
- 87 Hunter Pleasure, AATR
- 156 Hunter Pleasure, AAOTR, 19-54 \$
- 135 Hunter Pleasure, AAOTR, 55+ \$
- 34 Ladies Side Saddle Western, Open
- 54 Ladies Side Saddle English, Open
- 57 Mounted Native Costume, Open
- 136 Mounted Native Costume, ATR
- 142 Park Horse, Open
- 89 Park Horse, ATR
- 18 Ranch Horse Riding, Open
- 20 Ranch Horse Riding, ATR
- 77 Ranch Horse Rail Pleasure, Open
- 50 Ranch Horse Rail Pleasure, ATR
- 14 Reining Horse, Open
- 16 Reining Horse, ATR
- 6 Western Trail Horse, Open
- 8 Western Trail Horse, AAOTR \$
- 10 Western Trail Horse ATR
- 12 English Trail Horse, Open
- 118 Western Pleasure, Open
- 101 Western Pleasure, Junior Horse \$
- 166 Western Pleasure, JTR
- 99 Western Pleasure, JOTR
- 55 Western Pleasure, ATR Select Rider
- 79 Western Pleasure, AATR
- 41 Western Pleasure, AAOTR, 19-54 \$
- 123 Western Pleasure, AAOTR, 55+ \$

CLASS #	CODE	CLASS DESCRIPTION	HUNTER TYPE (IN HAND TIMES ASSIGNED)	CLASS #	CODE	CLASS DESCRIPTION	DRESSAGE TYPE (IN HAND TIMES ASSIGNED)
436	1696	A/HA/AA Sport Horse Showmanship ATH		401	2921	HA/AA SHIH Geldings Open	
437	2861	HA/AA SHIH Geldings Open		402	2929	HA/AA SHIH Geldings 1 & Over AATH	
438	2851	HA/AA SHIH Geldings 1 & Over AATH HA/		403	2933	HA/AA SHIH Geldings JTH	
439	2873	AA SHIH Geldings JTH		404	2881	HA/AA SHIH Mares Open	
440	2821	HA/AA SHIH Mares Open		405	2889	HA/AA SHIH Mares 1 & Over AATH	
441	2831	HA/AA SHIH Mares 1 & Over AATH		406	2893	HA/AA SHIH Mares JTH	
442	2833	HA/AA SHIH Mares JTH		407	2901	HA/AA SHIH Stallions Open	
443	2841	HA/AA SHIH Stallions Open		408	2909	HA/AA SHIH Stallions ATH	
444	2849	HA/AA SHIH Stallions ATH		<b>CLASSES 401-408 WILL RUN CONCURRENTLY WITH 409-416</b>			
<b>CLASSES 436-444 WILL RUN CONCURRENTLY WITH 445-452</b>				409	2801	Arabian SHIH Geldings Open	
445	2741	Arabian SHIH Geldings Open		410	2809	Arabian SHIH Geldings 1 & Over AATH	
446	2751	Arabian SHIH Geldings 1 & Over AATH		411	2813	Arabian SHIH Geldings JTH	
447	2753	Arabian SHIH Geldings JTH		412	2761	Arabian SHIH Mares Open	
448	2701	Arabian SHIH Mares Open		413	2769	Arabian SHIH Mares 1 & Over AATH	
449	2711	Arabian SHIH Mares 1 & Over AATH		414	2773	Arabian SHIH Mares JTH	
450	2713	Arabian SHIH Mares JTH		415	2781	Arabian SHIH Stallions Open	
451	2721	Arabian SHIH Stallions Open		416	2789	Arabian SHIH Stallions ATH	
452	2729	Arabian SHIH Stallions ATH		<b>BREAK</b>			
<b>BREAK</b>				417	1262	A/HA/AA Sport Horse U/S W/T 11 & Over	
453	340	Arabian Sport Horse U/S ATR		418	348	Arabian Sport Horse Show Hack Open	
454	778	HA/AA Sport Horse U/S ATR		419	776	HA/AA Sport Horse U/S AOTR	\$
455	915	A/HA/AA Hunter Seat Equitation W/T NTJ 10 & Under		420	370	Arabian Sport Horse U/S JTR	
456	2197	A/HA/AA Hunter Seat Equitation NTJ JTR 15-18		421	780	HA/AA Sport Horse U/S Jr Horse	
457	338	Arabian Sport Horse U/S AOTR	\$	422	352	Arabian Sport Horse Show Hack ATR	
458	780	HA/AA Sport Horse U/S Jr Horse		423	1107	HA/AA Sport Horse U/S AATR	
459	370	Arabian Sport Horse U/S JTR		424	336	Arabian Sport Horse U/S Open	
460	1107	HA/AA Sport Horse U/S AATR		425	788	HA/AA Sport Horse U/S JTR	
461	336	Arabian Sport Horse U/S Open		426	342	Arabian Sport Horse U/S Jr Horse	
462	788	HA/AA Sport Horse U/S JTR		427	1051	HA/AA Sport Horse Show Hack Open	
463	342	Arabian Sport Horse U/S Jr Horse		428	1087	Arabian Sport Horse U/S AATR	
464	776	HA/AA Sport Horse U/S AOTR	\$	429	774	HA/AA Sport Horse U/S Open	
465	1087	Arabian Sport Horse U/S AATR		430	338	Arabian Sport Horse U/S AOTR	\$
466	774	HA/AA Sport Horse U/S Open		431	1055	HA/AA Sport Horse Show Hack ATR	
467	1262	A/HA/AA Sport Horse U/S 11& Over		432	340	Arabian Sport Horse U/S ATR	
468	942	A/HA/AA Hunter Seat Equitation NTJ JTR 14 & Under		433	778	HA/AA Sport Horse U/S ATR	
469	1358	A/HA/AA Hunter Seat Equitation NTJ AATR		434	2518	A/HA/AA Western Dressage Suitability	
470	1549	A/HA/AA Sport Horse U/S W/T 10 & Under		435	2418	A/HA/AA Western Dressage Hack	
				435.A	1549	A/HA/AA Sport Horse U/S W/T 10 & Under	

**DRESSAGE NOTE:** DEPENDING ON THE NUMBER OF ENTRIES, DRESSAGE CLASSES MAY NOT BE HELD ON THE DAYS INDICATED NOR IN ORDER LISTED. POST ENTRIES WILL BE ALLOWED AT THE DISCRETION OF MANAGEMENT IF A RIDE TIME IS AVAILABLE. WHIPS ARE PROHIBITED IN REGULAR CHAMP. CLASSES EXCEPT FOR WESTERN DRESSAGE. CALLER MAY BE USED IF PROVIDED BY EXHIBITOR. REFER TO USEF RULE DR120 REGARDING PROTECTIVE HEADGEAR.

ALL SPORT HORSE IN HAND CLASS POST ENTRIES CLOSE AT NOON ON MONDAY MAY 1, 2023. TIMES WILL BE ASSIGNED AND POSTED. CONFLICTS MUST BE RESOLVED DURING THE HOURS OF 6:00 - 8:00 PM THE DAY PRIOR TO SHOWING WITH THE SPORT HORSE MANAGER, MARIE TAYLOR, AT THE SPORT HORSE SHOW OFFICE IN ARENA 1 MEZZANINE. FAILURE TO SHOW IN YOUR ASSIGNED TIME SLOT WILL RESULT IN ELIMINATION.





**FRIDAY**

CLASS #	CLASS CODE	DESCRIPTION
301	2202	A/HA/AA WD Intro Test 4 Open
302	2302	A/HA/AA WD Basic Level Test 4 Open
303	2402	A/HA/AA WD Level 1 Test 4 Open
304	2552	A/HA/AA WD Level 3 Test 4 Open
305	1806	A/HA/AA Second Level T3 AOTR*
306	1413	HA/AA Second Level T3 ATR
307	1400	Arabian Training Level T3 Jr Horse
308	1401	Arabian Training Level T3 Open
309	1501	HA/AA Training Level T3 Open
310	789	Arabian Training Level T3 JTR
311	1503	HA/AA Training Level T3 JTR
312	1427	Prix St George ATR
313	1408	HA/AA First Level T3 AATR
314	1406	Arabian First Level T3 AATR
315	816	A/HA/AA Third Level T3 Open
316	828	A/HA/AA Fourth Level T3 ATR

**SUNDAY**

CLASS #	CLASS CODE	DESCRIPTION
332	2414	A/HA/AA WD Level 1 Test 4 ATR
333	2514	A/HA/AA WD Level 2 Test 4 ATR
334	903	A/HA/AA Intro B Walk/Trot 10 & Under
335	1421	Arabian Second Level T3 Open
336	1521	HA/AA Second Level T3 Open
337	1439	Dressage Seat Eq JTR
338	430	Dressage seat Eq AATR
339	1403	Arabian Training Level T3 AATR
340	1503	HA/AA Training Level T3 AATR
341	889	Grand Prix Open
342	887	Intermediate I Open
343	1383	A/HA/AA Intro B Walk/Trot 11 & Over
344	1411	Arabian First Level T3 Open
345	1406	Arabian First Level T3 JTR
346	1408	HA/AA First Level T3 JTR
347	824	A/HA/AA Fourth Level T3 Open

**SATURDAY**

CLASS #	CLASS CODE	DESCRIPTION
317	2214	A/HA/AA WD Intro Test 4 ATR
318	2314	A/HA/AA WD Basic Level Test 4 ATR
319	2502	A/HA/AA WD Level 2 Test 4 Open
320	2571	A/HA/AA WD Level 4 Test 4 Open
321	1814	Arabian Second Level T3 ATR
322	821	A/HA/AA Third Level Test 3 ATR
323	1503	HA/AA Training Level T3 ATR
324	789	Arabian Training Level T3 ATR
325	1404	HA/AA Training Level T3 Jr Horse
326	883	Prix St George Open
327	888	Intermediate II Open
328	1511	HA/AA First Level T3 Open
329	1406	Arabian First Level T3 ATR
330	1408	HA/AA First Level T3 ATR
331	1289	Dressage Seat Eq 11 & Over

**DRESSAGE NOTE: DEPENDING ON THE NUMBER OF ENTRIES, DRESSAGE CLASSES MAY NOT BE HELD ON THE DAYS INDICATED NOR IN ORDER LISTED. POST ENTRIES WILL BE ALLOWED AT THE DISCRETION OF MANAGEMENT IF A RIDE TIME IS AVAILABLE. WHIPS ARE PROHIBITED IN REGULAR CHAMP. CLASSES EXCEPT FOR WESTERN DRESSAGE. CALLER MAY BE USED IF PROVIDED BY EXHIBITOR. REFER TO USEF RULE DR120 REGARDING PROTECTIVE HEADGEAR.**

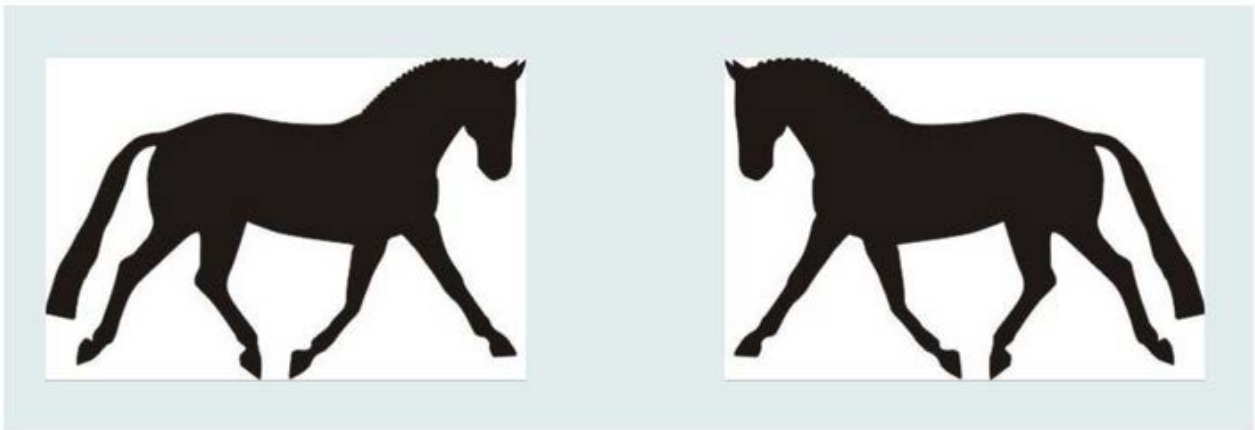

## 2023 REGION 12 DRESSAGE & SPORT HORSE CLASSES BY DIVISION

### Arabian Dressage Classes

- 308 **Arabian** Training Level, Test 3, Open  
 310 **Arabian** Training Level, Test 3, JTR  
 324 **Arabian** Training Level, Test 3, ATR  
 339 **Arabian** Training Level, Test 3, AATR  
 307 **Arabian** Training Level, Test 3, Jr Horse  
 314 **Arabian** First Level Test 3, AATR  
 344 **Arabian** First Level, Test 3, Open  
 345 **Arabian** First Level Test 3, JTR  
 329 **Arabian** First Level, Test 3, ATR  
 335 **Arabian** Second Level, Test 3, Open  
 321 **Arabian** Second Level, Test 3, ATR

### HA/AA Dressage Classes

- 340 **HA/AA** Training Level, Test 3, AATR  
 309 **HA/AA** Training Level, Test 3, Open  
 311 **HA/AA** Training Level, Test 3, JTR  
 323 **HA/AA** Training Level, Test 3, ATR  
 325 **HA/AA** Training Level, Test 3, Jr Horse  
 328 **HA/AA** First Level, Test 3, Open  
 346 **HA/AA** First Level, Test 3, JTR  
 330 **HA/AA** First Level, Test 3, ATR  
 313 **HA/AA** First Level, Test 3, AATR  
 306 **HA/AA** Second Level, Test 3, ATR  
 336 **HA/AA** Second Level, Test 3, Open

### A/HA/AA Dressage Classes

- 334 **A/HA/AA** USDF Intro Level W/T 10 & Under  
 343 **A/HA/AA** USDF Intro Level W/T 11 & Over  
 305 **A/HA/AA** Second Level, Test 3, AOTR \$  
 336 **A/HA/AA** Second Level Test 3, Open  
 322 **A/HA/AA** Third Level, Test 3, ATR  
 315 **A/HA/AA** Third Level, Test 3, Open  
 347 **A/HA/AA** Fourth Level, Test 3, Open  
 316 **A/HA/AA** Fourth Level, Test 3, ATR  
 326 **A/HA/AA** Prix St. Georges, Open  
 312 **A/HA/AA** Prix St. Georges, ATR  
 342 **A/HA/AA** Intermediate I, Open  
 327 **A/HA/AA** Intermediate II, Open  
 341 **A/HA/AA** Grand Prix, Open  
 337 **A/HA/AA** Dressage Seat Equitation, JTR  
 338 **A/HA/AA** Dressage Seat Equitation, AATR

- 331 **A/HA/AA** Dressage Seat Equitation, 11 & Over

### A/HA/AA Western Dressage Classes

- 301 **A/HA/AA** Western Dressage Intro Test 4, Open  
 317 **A/HA/AA** Western Dressage Intro Test 4, ATR  
 302 **A/HA/AA** West. Dressage Basic, Test 4, Open  
 318 **A/HA/AA** West. Dressage Basic, Test 4, ATR  
 303 **A/HA/AA** West Dressage Level 1, Test 4, Op  
 332 **A/HA/AA** West Dressage Level 1, Test 4 ATR  
 319 **A/HA/AA** West Dressage Level 2, Test 4, Open  
 333 **A/HA/AA** West Dressage Level 2, Test 4, ATR  
 304 **A/HA/AA** West Dressage Level 3, Test 4, Op  
 320 **A/HA/AA** West Dressage Level 4, Test 4, Op  
 434 **A/HA/AA** Western Dressage Suitability Open  
 435 **A/HA/AA** Western Dressage Hack Open

### Arabian Sport Horse Classes

#### Dressage Type

- 409 **Arabian** SHIH Geldings, Open - Dressage Type  
 410 **Arabian** SHIH Geldings, 1+ AATH - Dressage Type  
 411 **Arabian** SHIH Geldings, JTH - Dressage Type  
 412 **Arabian** SHIH Mares, Open - Dressage Type  
 413 **Arabian** SHIH Mares, 1 & Over AATH – Dress. Type  
 414 **Arabian** SHIH Mares, JTH - Dressage Type  
 415 **Arabian** SHIH Stallions, Open - Dressage Type  
 416 **Arabian** SHIH Stallions, ATH - Dressage Type  
 424 **Arabian** Sport Horse U/S, Open - Dressage Type  
 426 **Arabian** Sport Horse U/S Junior Horse – Dress. Type  
 420 **Arabian** Sport Horse U/S, JTR - Dressage Type  
 428 **Arabian** Sport Horse U/S, AATR - Dressage Type  
 430 **Arabian** Sport Horse U/S, AOTR - Dressage Type \$  
 418 **Arabian** Sport Horse Show Hack, Open  
 422 **Arabian** Sport Horse Show Hack, ATR  
 432 **Arabian** Sport Horse U/S, ATR – Dressage Type

#### Hunter Type

- 445 **Arabian** SHIH Geldings, Open - Hunter Type  
 446 **Arabian** SHIH Geldings, 1 & Over AATH - Hunter Type  
 447 **Arabian** SHIH Geldings, JTH - Hunter Type  
 448 **Arabian** SHIH Mares, Open - Hunter Type  
 449 **Arabian** SHIH Mares, 1 & Over AATH - Hunter Type  
 450 **Arabian** SHIH Mares, JTH - Hunter Type  
 451 **Arabian** SHIH Stallions, Open - Hunter Type  
 452 **Arabian** SHIH Stallions, ATH - Hunter Type  
 461 **Arabian** Sport Horse U/S, Open - Hunter Type  
 463 **Arabian** Sport Horse U/S, Junior Horse - Hunter Type  
 459 **Arabian** Sport Horse U/S, JTR - Hunter Type  
 465 **Arabian** Sport Horse U/S, AATR - Hunter Type  
 457 **Arabian** Sport Horse U/S, AOTR - Hunter Type  
 448 **\$ Arabian** Sport Horse U/S, ATR - Hunter Type

### HA/AA Sport Horse Classes

#### Dressage Type

- 401 **HA/AA** SHIH Geldings, Open - Dressage Type  
 402 **HA/AA** SHIH Geldings, 1+ AATH - Dressage Type  
 403 **HA/AA** SHIH Geldings, JTH - Dressage Type  
 404 **HA/AA** SHIH Mares, Open - Dressage Type  
 405 **HA/AA** SHIH Mares, 1 & Over AATH - Dressage Type  
 406 **HA/AA** SHIH Mares, JTH - Dressage Type  
 407 **HA/AA** SHIH Stallions, Open - Dressage Type  
 408 **HA/AA** SHIH Stallions, ATH - Dressage Type  
 429 **HA/AA** Sport Horse U/S, Open - Dressage Type  
 421 **HA/AA** Sport Horse U/S, Junior Horse - Dressage Type  
 425 **HA/AA** Sport Horse U/S, JTR - Dressage Type  
 423 **HA/AA** Sport Horse U/S, AATR - Dressage Type  
 419 **HA/AA** Sport Horse U/S, AOTR - Dressage Type \$  
 427 **HA/AA** Sport Horse Show Hack, Open  
 431 **HA/AA** Sport Horse Show Hack, ATR  
 433 **HA/AA** Sport Horse U/S, ATR – Dressage Type

#### Hunter Type

- 437 **HA/AA** SHIH Geldings, Open - Hunter Type  
 438 **HA/AA** SHIH Geldings, 1 & Over, AATH - Hunter Type  
 439 **HA/AA** SHIH Geldings, JTH - Hunter Type  
 440 **HA/AA** SHIH Mares, Open - Hunter Type  
 441 **HA/AA** SHIH Mares, 1 & Over AATH - Hunter Type  
 442 **HA/AA** SHIH Mares, JTH - Hunter Type  
 443 **HA/AA** SHIH Stallions, Open - Hunter Type  
 444 **HA/AA** SHIH Stallions, ATH - Hunter Type  
 466 **HA/AA** Sport Horse U/S, Open - Hunter Type  
 458 **HA/AA** Sport Horse U/S, Junior Horse - Hunter Type  
 462 **HA/AA** Sport Horse U/S, JTR - Hunter Type  
 460 **HA/AA** Sport Horse U/S, AATR - Hunter Type  
 464 **HA/AA** Sport Horse U/S, AOTR - Hunter Type \$  
 454 **HA/AA** Sport Horse U/S, ATR – Hunter Type

### W/T-- SH SHOWMANSHIP -- EQUITATION NTJ CLASSES

- 417 **A/HA/AA** SH U/S Walk Trot 11 & Over--Dressage Type  
 467 **A/HA/AA** SH Walk/Trot Pl. 11 & Over--Hunter Type  
 436 **A/HA/AA** Sport Horse Showmanship ATH  
 455 **A/HA/AA** Hunter Seat Eq. Walk/Trot NTJ 10 & Under  
 468 **A/HA/AA** Hunter Seat Eq. NTJ, JTR 14 & Under  
 456 **A/HA/AA** Hunter Seat Equitation NTJ, JTR 15 - 18  
 469 **A/HA/AA** Hunter Seat Eq. NTJ, AATR  
 470 **A/HA/AA** Sport Horse U/S W/T 10 & Under Hunter type  
 435.A **A/HA/AA** Sport Horse U/S W/T 10 & Under Dressage type



Mail To:  
 Ringside Productions  
 P.O. Box 508  
 Bonne Terre, MO 63628  
 Phone: 314-717-7683  
 Email: ryan@ringsideproductionsllc.com

# REGION XII CHAMPIONSHIP SHOW

May 2<sup>nd</sup> – 7<sup>th</sup>, 2023

World Equestrian Center—Ocala, FL



Online Entries Are Now Available At:  
[www.ringsideproductionsllc.com](http://www.ringsideproductionsllc.com)

PRE-ENTRY DEADLINE APRIL 1, 2023

All entries must be complete including correct fees & signed waivers. Memberships must be current, and Registration Transfers must be complete or pay an Incomplete Entry Fee of \$25.

	Name of First Horse	Registration Number	DOB	Sex	Color	Spotlight Reg. #	Sweepstakes <input type="checkbox"/> Yes <input type="checkbox"/> No
	Sire	Dam	USEF Horse ID#	USDF Horse ID #			Entry Fees
Rider/Diver/Handler	AHA #	USDF#	Class Numbers				\$
	USEF/EC #						
Rider/Diver/Handler	AHA #	USDF#	Class Numbers				\$
	USEF/EC #						

FOR MORE THAN TWO RIDERS WITH SAME HORSE, USE NEXT TABLE, LEAVING HORSE DATA BLANK

	Name of Second Horse	Registration Number	DOB	Sex	Color	Spotlight Reg. #	Sweepstakes <input type="checkbox"/> Yes <input type="checkbox"/> No
	Sire	Dam	USEF Horse ID #	USDF Horse ID #			Entry Fees
Rider/Diver/Handler	AHA #	USDF #	Class Numbers				\$
	USEF/EC #						
Rider/Diver/Handler	AHA #	USDF #	Class Numbers				\$
	USEF/EC #						

Each person signing this entry form acknowledges that he/she has read the front and reverse side of this entry form and agrees to the applicable terms, conditions, waivers and consent as set forth herein. Each person agrees that the information is accurate to the best of his/her knowledge. All OWNERS, RIDERS, DRIVERS & HANDLERS MUST SIGN ON THE BACK. Minor entrants must also have parent/guardian signature(s) on the back.

TOTAL CLASS FEES \$ \_\_\_\_\_

**OWNER** (exactly as it appears on registration papers) **ONLY ONE OWNER PER ENTRY FORM**

Name \_\_\_\_\_ AHA # \_\_\_\_\_  
 Address \_\_\_\_\_ USEF / EC # \_\_\_\_\_  
 City, State, Zip \_\_\_\_\_ Phone \_\_\_\_\_  
 E-mail \_\_\_\_\_ Owner USDF # \_\_\_\_\_

**TRAINER** \_\_\_\_\_ AHA # \_\_\_\_\_  
 Address \_\_\_\_\_ USEF / EC # \_\_\_\_\_  
 City, State, Zip \_\_\_\_\_ Phone \_\_\_\_\_  
 E-mail \_\_\_\_\_ Walk Trot Rider's Birth date: \_\_\_\_\_  
 Your entry Acknowledgment will be sent via email with an attachment.

STABLE WITH \_\_\_\_\_  
 (Send request for joint stabling in the same envelope)

All Credit Card Info must be complete.

Credit Card info: VISA / MC / Amex \_\_\_\_\_ - \_\_\_\_\_ - \_\_\_\_\_  
 Expiration Date \_\_\_\_/\_\_\_\_/\_\_\_\_ CV2 Code \_\_\_\_\_ Billing Zip Code \_\_\_\_\_

Required Fees Per Horse:	
Horse Stalls @ \$175 each	\$ _____
Tack Stalls @ \$175 each	\$ _____
Office Fee @ \$30	\$ _____
AHA 9-90/Results Fee @ \$25	\$ _____
USEF Drug & Med @ \$23 ((\$15 Drug; \$8 Admin.)	\$ _____

Post Entry Fee \$50 (after 4/3)	\$ _____
Early Arrival Fee \$30 (Per Horse/Per Day)	\$ _____
Diamond Sponsor \$7500	\$ _____
Gold Sponsor \$2500	\$ _____
Silver Sponsor \$600	\$ _____
Bronze Sponsor \$250	\$ _____
Garland Sponsor \$100	\$ _____
TBA Class Fee: \$100	\$ _____
Spotlight Fut. Off. Fee \$20	\$ _____
Add'l. Hunter Warm Ups \$20	\$ _____
Credit Card Fee 4%	\$ _____

Total Fees: \$ \_\_\_\_\_

Make Checks Payable To: Region XII

**ENTRY AGREEMENT**

I have read the rules concerning competitions as printed in the Arabian Horse Association (AHA) Handbook / Directory and Competition Prize List and agree to be bound by and subject to those Rules.

**AHA ASSUMPTION OF RISK, RELEASE AND INDEMNIFICATION** This document waives very important legal rights. Read it carefully before signing.

In consideration for AHA permitting me to participate in this Competition, and by signing the entry blank, I agree as follows:

I AGREE that I choose to participate voluntarily in this Competition, as a rider, driver, handler, lessee, owner, agent, coach, trainer, junior exhibitor, or as a parent or guardian of a junior exhibitor. I AM FULLY AWARE AND ACKNOWLEDGE THAT HORSE SPORTS AND PARTICIPATION IN THIS COMPETITION INVOLVE SERIOUS RISK OF HARM INCLUDING, BUT NOT LIMITED TO, RISKS OF ACCIDENT, SERIOUS BODILY INJURY, INCLUDING DEATH, BROKEN BONES, HEAD INJURIES, TRAUMA, PAIN, AND SUFFERING, AND PROPERTY DAMAGE. I ASSUME ALL RISKS OF HARM TO ME, MY HORSE OR MY PROPERTY.

I AGREE as a Horse Show Participant (or Parent/Guardian of Participant if a minor) to waive all claims which may otherwise arise from, including but not limited to infectious bacteria, viruses, fungi/mold, parasites or other agents which may be present at the Horse Show (and most other outdoor locations) and can cause infection in humans, as well as in animals.

I AGREE for myself, my heirs, executors, administrators, successors and assigns to release AHA, the Competition, the facilities leased by the Competition and the owner(s) of the facilities, and all of their respective officers, officials, directors, employees, agents, personnel, volunteers, affiliated organizations and insurers (collectively, the "Released Parties") from any and all claims for damage, loss, or injury to myself, other persons, horses or other property belonging to me to the fullest extent permitted by law that arises out of or relates in any way to the Competition and my participation in the Competition INCLUDING, BUT NOT LIMITED TO, DAMAGES, LOSS, OR INJURY RESULTING FROM ANY ACTS, FAILURE TO ACT, NEGLIGENCE OR NEGLECT OF OTHER ENTRANTS, THE RELEASED PARTIES, THEIR CONTRACTORS OR INVITEES, as well as for theft, vandalism, fire, other casualty damage, or damage arising out of any defects in the premises.

I AGREE to indemnify and hold harmless (that is pay all losses, damages, attorneys fees and costs of) the Released Parties from and against any and all claims, demands, penalties, actions, losses, costs, damages, injuries, liabilities and obligations (including attorneys fees) of whatsoever kind and nature, which may be asserted against or incurred by any of them as a result of (1) my participation in the Competition or (2) any act, failure to act, or neglect (a) by me, my agents, employees, riders, handlers, trainers, coaches, drivers, contractors or invitees, or (b) by any animal owned or exhibited by me or in my custody or control.

I AGREE and represent that I am qualified and eligible to enter and/or participate in the Competition, and every horse I am entering is qualified and eligible as entered.

I AGREE to accept AS FINAL any decision of AHA, the Show Commission or Show Officials concerning my qualification or the qualification of my horse to enter the Competition or any results of the Competition, except to the extent that the Rules of AHA, the Competition, EC or USEF Equestrian permit a protest or hearing of such decisions. Should a hearing be requested, I agree to accept AS FINAL the decision of the particular hearing body. I agree to release, hold harmless and not to sue AHA, the Competition Sponsor, their officers, directors, employees, volunteers or members concerning any decision of AHA, the Competition, its Show Commission, Show Officials or any hearing body that relates to my qualifications or my horse(s)' qualifications to enter the Competition or any results of the Competition.

I AGREE that AHA has the sole right to control, sell, supervise or give away (or assign to others the right to do so) the exclusive rights to broadcast, televise, reproduce, transmit and disseminate all or part of this event, and I agree that AHA may use or assign, in any way AHA sees fit, photographs, films, videos, audios, cablecasts, or other likenesses of me and my horse taken during the course of the Competition for the promotion, coverage or benefit of the Competition or AHA. Those likenesses shall not be used to advertise a product and they may not be used in such a way which implies endorsement of any company, product, product category or service. I hereby expressly and irrevocably waive and release any rights in connection with such use, including any claim to compensation, invasion of privacy, right of publicity, or to misappropriation.

By signing below as a parent or guardian of a junior exhibitor, I consent to the child's participation and agree to all of the above provisions, and further agree to assume all of the obligations of this AHA Assumption of Risk, Release and Indemnification personally and on behalf of the child.

This AHA Assumption of Risk, Release and Indemnification is governed by the Laws of the State of Colorado and is intended to be interpreted as broadly as possible. I agree that exclusive jurisdiction and venue (place) for any legal action against AHA, its officers, directors, employees, volunteers or agents shall be in the local district courts or the federal court of the State of Colorado. If any part of this agreement is determined to be unenforceable, all other parts shall remain effect.

**USEF FEDERATION ENTRY AGREEMENT**

By entering a Federation-licensed Competition and signing this entry blank as the Owner, Lessee, Trainer, Manager, Agent, Coach, Driver, Rider, Handler, Vaultor or Longeur and on behalf of myself and my principals, representatives, employees and agents, I agree that I am subject to the Bylaws and Rules of The United States Equestrian Federation, Inc. (the "Federation") and the local rules of the Arabian Horse Association \_\_\_\_\_(competition). I agree to be bound by the Bylaws and Rules of the Federation and of the competition. I will accept as final the decision of the Hearing Committee on any question arising under the Rules, and agree to release and hold harmless the competition, the Federation, their officials, directors and employees for any action taken under the Rules. I represent that I am eligible to enter and/or participate under the Rules, and every horse I am entering is eligible as entered. I also agree that as a condition of and in consideration of acceptance of entry, the Federation and/or the Competition may use or assign photographs, videos, audios, cable - casts, broadcasts, internet, film, new media or other likenesses of me and my horse taken during the course of the competition for the promotion, coverage or benefit of the competition, sport, or the Federation. Those likenesses shall not be used to advertise a product and they may not be used in such a way as to jeopardize amateur status. I hereby expressly and irrevocably waive and release any rights in connection with such use, including any claim to compensation, invasion of privacy, right of publicity, or to misappropriation. The construction and application of Federation rules are governed by the laws of the State of New York, and any action instituted against the Federation must be filed in New York State. See GR908.4.

**I HAVE CAREFULLY READ THIS DOCUMENT IN ITS ENTIRETY, UNDERSTAND ALL OF ITS TERMS AND CONDITIONS, AND KNOW IT CONTAINS AN ASSUMPTION OF RISK, RELEASE AND WAIVER FROM LIABILITY, AS WELL AS A HOLD HARMLESS AND INDEMNIFICATION OBLIGATIONS.**

By signing below, I (as the participant or as the Parent/Legal Guardian of the minor identified below) hereby accept and agree to the terms and conditions of this Agreement in connection with my (or the minor's) participation in any USEF Event. If, despite this Agreement, I, or anyone on my behalf or the minor's behalf, makes a claim for Liability against any of the Released Parties, I will indemnify, defend and hold harmless each of the Released Parties from any such Liabilities as the result of such claim.

BY SIGNING BELOW, I AGREE to be bound by all applicable Federation Rules and all terms and provisions of this entry blank and all terms and provisions of this Prize List. If I am signing and submitting this Agreement electronically, I acknowledge that my electronic signature shall have the same validity, force and effect as if I affixed my signature by my own hand.

Owner <b>** Mandatory Must be Adult</b>	Print Name	**Adult Signature
Trainer or Custodian of horse @ show <b>** Mandatory Must be Adult</b>	Print Name	**Adult Signature
Rider 1 <b>** Mandatory Must be Adult</b>	Print Name	**Adult Signature
Rider 2 <b>** Mandatory Must be Adult</b>	Print Name	**Adult Signature
Coach – (if applicable) USEF #	Print Name	**Adult Signature
Print Minor Name Here	Print Parent/Guardian Name Here	**Adult Signature
Print Minor Name Here	Print Parent/Guardian Name Here	**Adult Signature
<b>***** EMERGENCY PHONE NUMBER FOR EXHIBITOR</b>		
<b>MUST BE SIGNED IN AT LEAST 3 PLACES BY ADULTS ONLY</b> AHA or USEF/EC Membership is not required for Parents/Guardians signing for minors.		



**USEF WAIVER AND RELEASE OF LIABILITY, ASSUMPTION OF RISK AND INDEMNITY AGREEMENT**

For and in consideration of United States Equestrian Federation, Inc. dba US Equestrian (“USEF”) allowing me, the undersigned, to participate in any capacity (including as a rider, driver, handler, vaulter, longeur, lessee, owner, agent, coach, official, trainer or volunteer) in a USEF sanctioned, licensed or approved event or activity, including but not limited to equestrian clinics, practices, shows, competitions and related or incidental activities of the Arabian Horse Association Events (“USEF Event” or “USEF Events”); I, for myself, and on behalf of my spouse, children, heirs and next of kin, and any legal and personal representatives, executors, administrators, successors,, and assigns, hereby agree to and make the following contractual representations pursuant to this Agreement (the “Agreement”):

**A. RULES AND REGULATIONS:** I hereby agree to be bound and abide by the rules, regulations, and policies of USEF as published in the USEF Rule Book and on the website at www.usef.org, as amended from time to time.

**B. ACKNOWLEDGMENT OF RISK:** I knowingly, willingly, and voluntarily acknowledge the inherent risks associated with the sport of equestrian and know that horseback riding and related equestrian activities are inherently dangerous, and that participation in any USEF Event involves risks and dangers including, without limitation, the potential for serious bodily injury (including broken bones, head or neck injuries), sickness and disease (including communicable diseases), trauma, pain & suffering, permanent disability, paralysis and death; loss of or damage to personal property (including my mount & equipment) arising out of the unpredictable behavior of horses; exposure to extreme conditions and circumstances; accidents involving other participants, event staff, volunteers or spectators; contact or collision with other participants and horses, natural or manmade objects; adverse weather conditions; facilities issues and premises conditions; failure of protective equipment (including helmets); inadequate safety measures; participants of varying skill levels; situations beyond the immediate control of the USEF Event organizers and competition management; and other undefined, not readily foreseeable and presently unknown risks and dangers (“Risks”).

**EQUINE ACTIVITY LIABILITY ACT WARNING:**

CAUTION: HORSEBACK RIDING AND EQUINE ACTIVITIES CAN BE DANGEROUS. RIDE AT YOUR OWN RISK.

**Under the laws of most States, an equine activity sponsor or equine professional is not liable for any injury to, or the death of, a participant in equine activities resulting from the inherent risks of equine activities.**

**C. ASSUMPTION OF RISK:** I understand that the aforementioned Risks may be caused in whole or in part or result directly or indirectly from the negligence of my own actions or inactions, the actions or inactions of others participating in the USEF Events, or the negligent acts or omissions of the Released Parties defined below, and I hereby voluntarily and knowingly assume all such Risks and responsibility for any damages, liabilities, losses, or expenses that I incur as a result of my participation in any USEF Events. I also agree to be responsible for any injury or damage caused by me, my horse, my employees or contractors under my direction and control at any USEF Event.

**D. WAIVER AND RELEASE OF LIABILITY, HOLD HARMLESS AND INDEMNITY:** In conjunction with my participation in any USEF Event, I hereby release, waive and covenant not to sue, and further agree to indemnify, defend and hold harmless the following parties: USEF, USEF Recognized Affiliate Associations, the United States Olympic & Paralympic Committee (USOPC), USEF clubs, members, Event participants (including athletes/riders, coaches, trainers, judges/officials, and other personnel), the Event owner, licensee, and competition managers; the promoters, sponsors, or advertisers of any USEF Event; any charity or other beneficiary which may benefit from the USEF Event; the owners, managers, or lessors of any facilities or premises where a USEF Event may be held; and all directors, officers, employees, agents, contractors, and volunteers of any of the aforementioned parties (**Individually and Collectively, the “Released Parties” or “Event Organizers”**), with respect to any liability, claim(s), demand(s), cause(s) of action, damage(s), loss, or expense (including court costs and reasonable attorney fees) of any kind or nature (“Liability”) which may arise out of, result from, or relate in any way to my participation in the USEF Events, including claims for Liability caused in whole or in part by the negligent acts or omissions of the Released Parties.

**E. COMPLETE AGREEMENT AND SEVERABILITY CLAUSE:** This Agreement represents the complete understanding between the parties regarding these issues and no oral representations, statements or inducements have been made apart from this Agreement. If any provision of this Agreement is held to be unlawful, void, or for any reason unenforceable, then that provision shall be deemed severable from this Agreement and shall not affect the validity and enforceability of any remaining provisions.

**I HAVE CAREFULLY READ THIS DOCUMENT IN ITS ENTIRETY, UNDERSTAND ALL OF ITS TERMS AND CONDITIONS, AND KNOW IT CONTAINS AN ASSUMPTION OF RISK, RELEASE AND WAIVER FROM LIABILITY, AS WELL AS A HOLD HARMLESS AND INDEMNIFICATION OBLIGATIONS.**

**By signing below,** I (as the participant or as the Parent/Legal Guardian of the minor identified below) hereby accept and agree to the terms and conditions of this Agreement in connection with my (or the minor’s) participation in any USEF Event. If, despite this Agreement, I, or anyone on my behalf or the minor’s behalf, makes a claim for Liability against any of the Released Parties, I will indemnify, defend and hold harmless each of the Released Parties from any such Liabilities as the result of such claim.

**The parties agree that this agreement may be electronically signed. The parties agree that the electronic signatures appearing on this agreement are the same as handwritten signatures for the purposes of validity, enforceability, and admissibility.**

Owner <b>** Mandatory Must be Adult</b>	Print Name	**Adult Signature
Trainer or Custodian of horse @ show <b>** Mandatory Must be Adult</b>	Print Name	**Adult Signature
Rider 1 <b>** Mandatory Must be Adult</b>	Print Name	**Adult Signature
Rider 2 <b>** Mandatory Must be Adult</b>	Print Name	**Adult Signature
Coach – (if applicable) USEF #	Print Name	**Adult Signature
Print Minor Name Here	Print Parent/Guardian Name Here	**Adult Signature
Print Minor Name Here	Print Parent/Guardian Name Here	**Adult Signature
<b>***** EMERGENCY PHONE NUMBER FOR EXHIBITOR</b>		
<b>MUST BE SIGNED IN AT LEAST 3 PLACES BY <u>ADULTS ONLY</u></b> AHA or USEF/EC Membership is not required for Parents/Guardians signing for minors.		



# FEDERATION ENTRY AGREEMENT

By entering a Federation-licensed Competition and signing this entry blank as the Owner, Lessee, Trainer, Manager, Agent, Coach, Driver, Rider, Handler, Vaulteur or Longeur and on behalf of myself and my principals, representatives, employees and agents, I agree that I am subject to the Bylaws and Rules of The United States Equestrian Federation, Inc. (the "Federation") and the local rules of \_\_\_\_\_ (Competition). I agree to be bound by the Bylaws and Rules of the Federation and of the competition. I will accept as final the decision of the Hearing Committee on any question arising under the Rules, and agree to release and hold harmless the competition, the Federation, their officials, directors and employees for any action taken under the Rules. I represent that I am eligible to enter and/or participate under the Rules, and every horse I am entering is eligible as entered. I also agree that as a condition of and in consideration of acceptance of entry, the Federation and/or the Competition may use or assign photographs, videos, audios, cable - casts, broadcasts, internet, film, new media or other likenesses of me and my horse taken during the course of the competition for the promotion, coverage or benefit of the competition, sport, or the Federation. Those likenesses shall not be used to advertise a product and they may not be used in such a way as to jeopardize amateur status. I hereby expressly and irrevocably waive and release any rights in connection with such use, including any claim to compensation, invasion of privacy, right of publicity, or to misappropriation. The construction and application of Federation rules are governed by the laws of the State of New York, and any action instituted against the Federation must be filed in New York State. See GR908.4.

**BY SIGNING BELOW, I AGREE** that I have read, understand, and agree to be bound by all applicable Federation Bylaws, rules, and policies including the USEF Safe Sport Policy and Minor Athlete Abuse Prevention Policies (MAAPP) as published at [www.usef.org](http://www.usef.org), as amended from time to time, as well as all terms and provisions of this Prize List. If I am signing and submitting this Agreement electronically, I acknowledge that my electronic signature shall have the same validity, force and effect as if I affixed my signature by my own hand.

**RIDER/DRIVER/HANDLER/VAULTER/LONGEUR** (mandatory)

Signature: \_\_\_\_\_

Print Name: \_\_\_\_\_

**TRAINER** (mandatory)

Signature: \_\_\_\_\_

Print Name: \_\_\_\_\_

**OWNER/AGENT** (mandatory)

Signature: \_\_\_\_\_

Print Name: \_\_\_\_\_

**COACH** (if applicable)

Signature: \_\_\_\_\_

Print Name: \_\_\_\_\_

Parent/Guardian Signature: (Required if Rider/Driver/Handler/Vaulteur/Longeur is a minor) \_\_\_\_\_

Print Parent//Guardian Name: \_\_\_\_\_ Emergency Contact Phone No. \_\_\_\_\_

Is Rider/Driver/Vaulteur a U.S. Citizen:  Yes  No

# Regional Qualification Form

**Horse Name:** .....

RegClass# Qualifying for	Qualifying Class Name	Show Name & Date
-----------------------------	-----------------------	------------------

Reg Class# Qualifying for	Qualifying Class Name	Show Name & Date
------------------------------	-----------------------	------------------

Re!! Class# Qualifying for	Qualifying Class Name	Show Name & Date
-------------------------------	-----------------------	------------------

Reg Class# Qualifying for	Qualifying Class Name	Show Name & Date
------------------------------	-----------------------	------------------

**Horse Name:** .....

RegClass# Qualifying for	Qualifying Class Name	Show Name & Date
-----------------------------	-----------------------	------------------

Reg Class# Qualifying for	Qualifying Class Name	Show Name & Date
------------------------------	-----------------------	------------------

Reg Class# Qualifying for	Qualifying Class Name	Show Name & Date
------------------------------	-----------------------	------------------

Reg Class# Qualifying for	Qualifying Class Name	Show Name & Date
------------------------------	-----------------------	------------------

## Region 12 Scoring

Region 12 Championship performance classes will utilize the MOS Scoring System as described in the AHA Handbook, with the exception of Dressage, Western Dressage, Hunter/Jumper and Sport Horse. Halter classes will use the Comparative score cards. The emergency backup system for scoring will be the Three Judge Total Points System.

## Region 12 Awards

Top Five Awards will be made regardless of the number of entries in a class. However, only awards made to the top 50% of the class (rounded up and not to exceed 5 awards) will receive Arabian Breeders Sweepstakes payout, AHA Horse Achievement Award, Amateur Achievement Awards, High Point Horse Achievement Award, High Point Amateur Achievement Award and Distance Award Points. **Please Note:** All awards not claimed by the close of the awards room on the last day of classes, will be forfeited. Awards will not be mailed to exhibitors after the event.

Champion ..... Ribbon and Garland  
Reserve ..... Ribbon and Garland  
Remaining Top Five ..... Ribbon

## Region 12 TBA Class Information

TBA classes may be any class on the AHA class list or that is recognized by AHA. TBA classes must not be a duplicate of any other classes. TBAs are given on a first come first served basis only, must be reserved with the show secretary and **must be approved by the show committee.** Show management reserves the right to allocate TBA slots in a manner to facilitate the flow of the show. If a TBA slot is not filled, the class number will be cancelled and the next class will begin immediately.



## **Region 12 Spotlight Futurity Rules**

1. All Spotlight finals classes to be judged under the Comparative Method.
2. AOTH owners who are 65 or older and/or who have medical issues (as verified by a doctor's certificate) can designate another amateur to show their entry. This certificate must be submitted and confirmed received by the Program prior to the start of the class session. If you have any questions, please contact: **Kenna at the number below.**
3. Semi Final classes for the open Spotlight yearling classes will be run during the Wednesday morning session. Top Twenty Finalist will be picked and only the Top Ten will go forward to the finals class. Please consult your prize list.
4. All amateur handlers and/or riders must hold current USEF and AHA membership cards. No professional handlers to show in any Spotlight halter class. Professionals and amateurs can show in the Spotlight Three- and Four-Year-Old Junior Horse performance classes. Five-year-old performance classes are ATR only.
5. All Spotlight owners are required to complete a W-9 form and leave with the Show Secretary prior to any prize money to be awarded. It is the goal of the committee to have all payments made within thirty days of the closing date of the show. A W-9 form has been included in our prize list for your easy access.
6. If you need to verify your entry to confirm that you are eligible to compete in the Spotlight Program, please contact: **Kenna at the number below** or check our nominated mare listing located on our website: [www.spotlightfuturity.com](http://www.spotlightfuturity.com) > Program Information > Mares Nominations. A copy of the Spotlight rules in their entirety can also be found on our website.

**NOTE: Spotlight registration number must be included on your entry form. Please go to [www.spotlightfuturity.com](http://www.spotlightfuturity.com) to obtain your number. If you need assistance, please contact: Kenna Burbeck @ 678-523-1955**

## **Class Specs for Spotlight Performance Classes**

**All Spotlight Futurity Performance classes are restricted to horses that have previously been nominated into the Spotlight Futurity.**

### **Cls. 127 - Spotlight Futurity English Pleas, 3 & 4 YO, Open**

Open to three- and four-year-old Spotlight nominated horses. Will follow USEF and AHA rules and class specifications for English Pleasure Junior Horse; full bridle, snaffle bit and martingale are optional. Country English Pleasure and English Pleasure horses may enter this class.

### **Cls. 44 - Spotlight Futurity English Pleas Maturity, 5 YO - ATR**

Open to five-year-old Spotlight nominated horses. Will follow USEF and AHA rules and class specifications for English Pleasure ATR. Country English Pleasure and English Pleasure horses may enter this class.

### **Cls. 90 - Spotlight Futurity Hunter Pleasure, 3 & 4 YO, Open**

Open to three- and four-year-old Spotlight nominated horses. Will follow USEF and AHA rules and class specifications for Hunter Pleasure Junior Horse.

### **Cls. 63 - Spotlight Futurity Hunter Pleasure Maturity, 5 YO - ATR**

Open to five-year-old Spotlight nominated horses. Will follow USEF and AHA rules and class specifications for Hunter Pleasure Junior Horse.

### **Cls. 111 - Spotlight Futurity Western Pleasure, 3 & 4 YO, Open**

Open to three- and four-year-old Spotlight nominated horses. Will follow USEF and AHA rules and class specifications for Western Pleasure Junior Horse.

### **Cls. 36 - Spotlight Futurity Western Pleasure Maturity, 5 YO - ATR**

Open to five-year-old Spotlight nominated horses. Will follow USEF and AHA rules and class specifications for Western Pleasure ATR.



# SPOTLIGHT FUTURITY AUCTION

## Section 11. F

a. Spotlight Futurity English Pleasure 3 & 4 YO Open. Open to three and four year old Spotlight nominated horses. Will follow USEF and AHA rules and class specifications for Country English Pleasure Junior Horse; full bridle, snaffle bit and martingale are optional. Country English Pleasure and English Pleasure horse may enter this class. September 2015.

Cross entries are prohibited between the Spotlight Futurity Hunter Pleasure 3 & 4 YO, Open, and the Spotlight Futurity English Pleasure class at the same competition.

Cross entries are prohibited between Spotlight Futurity Western Pleasure, 3 & 4 YO, Open, and the Spotlight Futurity English Pleasure class at the same competition.

b. Spotlight Futurity English Pleasure Maturity, 5 YO- ATR. Open to five year old Spotlight nominated horses. Will follow USEF and AHA rules and class specifications for Country English Pleasure Junior Horse; full bridle, snaffle bit and martingale are optional. Country English Pleasure and English Pleasure horse may enter this class. September 2015.

Cross entries are prohibited between the Spotlight Futurity Hunter Pleasure Maturity 5 YO -ATR and Spotlight Futurity English Pleasure Maturity class at the same competition.

Cross entries are prohibited between the Spotlight Futurity Western Pleasure Maturity 5 YO -ATR and the Spotlight Futurity English Pleasure Maturity Class at the same competition.

These two amendments will ensure that we have appropriate representation of CEP/ EP horses in the two Spotlight CEP/EP classes. We want the horses in the classes to truly represent the specifications and function of a saddleseat horse. This amendment should take effect immediately as it does not impact nominations or breeding but performance of our horses age 3 and older. Furthermore, it only prohibits cross entering at the same competition. (AS AN EXAMPLE, if a horse at 3yrs of age is shown as a hunter at the May 2022 show and then matures into more of a CEP horse - it could enter and show at the May 2023 show in the EP futurity but will not be able to show in the hunter spotlight futurity class at that same show.)



# 2023 CLASSIC EGYPTIAN CHAMPIONSHIPS

Saturday May 6<sup>th</sup>, 2023

Hunter 4 Arena – Time: 8.30 a.m.

Region XII CEC Judge: Emma Maxwell, London, U.K.

## SCHEDULE

START TIME: 8.30 A.M.

- 601 Reg.12 Champion World Class Yearling Fillies 2022
- 602 Reg.12 Champion World Class Junior Mares 2020/2021
- 603 Reg.12 Champion Egyptian Heritage Yearling Fillies 2022
- 604 Reg.12 Champion Egyptian Heritage Junior Mares 2020/2021
- 605 Reg.12 Champion Straight Egyptian Yearling Fillies 2022
- 606 Reg.12 Champion Straight Egyptian Junior Mares 2020/2021
- 607 Reg.12 Champion World Class Yearling Colts 2022
- 608 Reg.12 Champion World Class Junior Stallion 2020/2021
- 609 Reg.12 Champion Egyptian Heritage Yearling Colts 2022
- 610 Reg.12 Champion Egyptian Heritage Junior Stallion 2020/2021
- 611 Reg.12 Champion Straight Egyptian Yearling Colts 2022
- 612 Reg.12 Champion Straight Egyptian Junior Stallion 2020/2021
- 613 Reg.12 Champion World Class Mares, 4 & Older
- 614 Reg.12 Champion Egyptian Heritage Mares, 4 & Older
- 615 Reg.12 Champion Straight Egyptian Mares, 4 & Older
- 616 Reg.12 Champion World Class Stallions, 4 & Older
- 617 Reg.12 Champion Egyptian Heritage Stallions, 4 & Older
- 618 Reg.12 Champion Straight Egyptian Stallions, 4 & Older

12.30 P.M. / 1.30 P.M. LUNCH

- 619 The Pyramid Society – EBC Fillies, yearlings ATH      TPS appointed judge TBA
- 620 The Pyramid Society – EBC Colts, yearlings ATH      TPS appointed judge TBA
  
- 621 Reg.12 Champion Egyptian Heritage & Straight Egyptian ATH Gelding
- 622 Reg.12 Champion Egyptian Stallion Legacy Yearling Class 2022
- 623 Grand Champion Yearling Filly/Colt
- 624 Grand Champion World Class Mares/Stallions
- 625 Grand Champion Egyptian Heritage Mares/Stallions
- 626 Grand Champion Straight Egyptian Mares/Stallions
  
- 627 Reg.12 PRIME TIME HALTER AOTH

## DEFINITIONS

**World Class** One Straight Egyptian in the first four generations of the pedigree. Percentages of blood, as a qualifier, will NOT be accepted.

**Egyptian Heritage** One parent, dam or sire, must be Straight Egyptian.

**Straight Egyptian** Recognized as Straight Egyptian by The Pyramid Society of the United States.

**Anyone needing help determining whether their horse qualifies of these classes, should contact Bridgette Orwig for assistance at: [puregoldarab@aol.com](mailto:puregoldarab@aol.com)**

### PRIZES FOR EGYPTIAN CLASSES

Champion and Reserve Champion + Top Five awarded in each Championship class.

**Class 621** – Champion and Reserve Champion plus Top Five will receive ribbons, neck garlands and \$2,500.00 prize money awarded as follows:

Champion \$1,750.00      Reserve Champion \$750.00

**Class 622** – Class open to **ALL 2021** get of Region 12 Spotlight Futurity **Straight Egyptian Stallions**:

Champion \$1,750.00      Reserve Champion \$750.00

**Class 623** – Grand Champion and Reserve Grand Champion will receive ribbons, neck garlands and \$3,000.00 awarded as follows:

\$2200.00 Grand Champion      \$800.00 Reserve Grand Champion

**Class 624, 625, 626** – Grand Champions and Reserve Grand Champions will receive ribbons, neck garlands and \$5,000.00 awarded as follows:

70% Grand Champion      30% Reserve Grand Champion

**Class 627** – Winner will receive \$1000.00

### RULES GOVERNING EGYPTIAN CLASSES

1. All horses must be purebred Arabians and registered with the Arabian Horse Association.
2. No qualifications are needed to enter, but all entry requirements are the same for Egyptian classes as they are for other Region XII classes.
3. Classes to be judged using the Single Judge Comparative System. See Region 12 Schedule of Rules for details.
4. **Class 619** and **Class 620** entries must meet EBC rules, as per The Pyramid Society EBC Program. For details go to The Pyramid Society website. These classes will be judged by a Pyramid Society appointed judge.
5. To enter **Class 623**, you must have received a Champion or Reserve ribbon in class 601, 603, 605, 607, 609, 611.
6. To enter **Class 624**, you must have received a Champion or Reserve ribbon in class 602, 608, 613, 616.
7. To enter **Class 625**, you must have received a Champion or Reserve ribbon in class 604, 610, 614, 617.
8. To enter **Class 626**, you must have received a Champion or Reserve ribbon in class 606, 612, 615 or 618.

# CLASSIC EGYPTIAN CHAMPIONSHIPS ENTRY FORM

Saturday, May 6<sup>th</sup>, 2023

Held at the Region 12 Championship Show

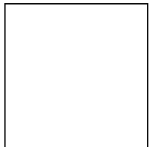

Horses Registered Name: \_\_\_\_\_ Registration Number: \_\_\_\_\_

Sire: \_\_\_\_\_ Dam: \_\_\_\_\_ Breeder: \_\_\_\_\_

Foaling Date: \_\_\_\_\_ Horse Sex: \_\_\_\_\_ Color: \_\_\_\_\_

CLASS #	HANDLER'S FULL NAME	ENTRY FEES

OWNER \_\_\_\_\_

AHA # \_\_\_\_\_ USEF # \_\_\_\_\_

ADDRESS \_\_\_\_\_

CITY \_\_\_\_\_ STATE \_\_\_\_\_ ZIP \_\_\_\_\_

PHONE \_\_\_\_\_

EMAIL \_\_\_\_\_

**TOTAL ENTRY FEES**

Horse Stalls @ \$175	
Tack Stalls @ \$175	
Office Fee @ \$30	
TOTAL DUE	
Credit Card Serv. Fee—Total Due x .04%	
TOTAL CREDIT CARD CHARGE	

TRAINER \_\_\_\_\_

AHA# \_\_\_\_\_ USEF # \_\_\_\_\_

ADDRESS \_\_\_\_\_

CITY/STATE/ZIP \_\_\_\_\_

EMAIL \_\_\_\_\_

HANDLER \_\_\_\_\_

AHA# \_\_\_\_\_ USEF # \_\_\_\_\_

ADDRESS \_\_\_\_\_

CITY/STATE/ZIP \_\_\_\_\_

EMAIL \_\_\_\_\_

HANDLER \_\_\_\_\_ ADDRESS \_\_\_\_\_ AHA# \_\_\_\_\_ USEF # \_\_\_\_\_

**Entries Close April 1<sup>st</sup>, 2023**  
Post Entries Accepted

\*If paying by credit card, please complete the Credit Card form on page 8 and submit with entries.

\*Mail entry to Ryan Chambers

P.O. Box 508  
Bonne Terre, MO 63628 314-717-7683  
[ryan@ringsideproductionsllc.com](mailto:ryan@ringsideproductionsllc.com)

**Checklist for Complete Entries:**

- Entry Blank with current memberships.
- Signatures for Owner/Trainer/Handler on all waivers.
- Payment—All Entries must be paid in full



**USDF Membership Benefits:** USDF is dedicated to education, the recognition of achievement, and promotion of dressage. For details on member benefits, including educational programs, awards, and other opportunities, refer to the *USDF Member Guide* or the USDF website at [www.usdf.org](http://www.usdf.org).

**This  
competition  
is recognized  
by USDF  
for 2023**

**Membership Requirements for USEF-licensed/USDF-recognized Competitions:** Owners and riders, including foreign riders and owners who are not residents of the US, wishing to participate in a USEF-licensed/USDF-recognized competition as a rider or owner/lessee, must have either a USDF Group Membership (GM), Participating Membership (PM), or have a USDF Non-Member (NM) identification number and pay the USDF Non-Member (NM) fee. (Note: USDF Business Members can own horses but cannot compete as riders with their USDF Business Membership.)

Horses competing at USEF-licensed/USDF-recognized competitions must have either a USDF Horse Identification (HID) number or a USDF Lifetime Horse Registration (LHR). Proper credentials or verification certificates must be presented to the competition secretary.

Riders and owners wishing to participate in a USEF-licensed/USDF-recognized competition, and not able to present the competition secretary with verification of a USDF membership or NM identification, and USDF LHR or USDF HID, must complete a USDF Competition Affidavit Form and pay the \$5 affidavit filing fee. A copy of a completed affidavit form from another competition may also be used for verification purposes for up to 60 days. (Exception: Affidavits cannot be used at Great American Insurance Group/USDF Regional Dressage Championships.)

**Exceptions:**

- Horses competing only in Individual Breed Classes (IBCs) at DSHB competitions, sires and dams of horses in DSHB group classes, where those sires or dams are not actually competing in the same competition, horses competing only in breed restricted dressage or DSHB classes at Regular Competitions (e.g. all Arabian, all Friesian, or all Morgan classes), or in USDF Introductory Level tests, pas de deux or quadrille, are exempt from this requirement. Also exempt are horses ridden in leadline, exhibitions, games and races, classes for 4-H members, walk-trot, academy, and opportunity classes.
- Riders and owners/lessees competing only in classes which are exempt from the USDF HID requirements are also exempt from the USDF NM identification number and NM fee requirements. Also exempt are handlers of horses competing in DSHB In-Hand or Group classes.

**Memberships Defined**

**Participating Membership (PM):** A membership issued to an individual directly by USDF. The membership year is December 1 through November 30. PMs are available for 1-year (\$90), 5-years (\$360), or life (\$1,800). A USDF Youth Participating Membership (YPM) is available for individuals who have not reached their 21<sup>st</sup> birthday by December 1 of the current membership year (\$72). A PM allows the member to compete at USEF-licensed/USDF-recognized competitions and to participate as a rider and/or owner/lessee for all Adequan®/USDF Year-End Awards and the Great American Insurance Group/USDF Regional Dressage Championship program.

**Group Membership (GM):** A membership issued to an individual by USDF when the member name and dues are submitted to USDF through an affiliate Group Member Organization (GMO). The GM year begins December 1 and ends November 30. A GM allows the member to compete at USEF-licensed/USDF-recognized competitions and participate in the USDF Rider Awards Program and the USDF Regional Schooling Show Awards Program.

**Business Membership (BM):** A membership that runs December 1 through November 30 and is issued to a business or organization directly by USDF. The USDF BM (\$240) offers a wider variety of advertising benefits. BMs satisfy requirements of horse ownership only.

**Non-Member (NM) Identification Number:** For each USDF NM owner/lessee and USDF NM rider there will be a USDF NM fee of \$35 per competition that must be collected by the show secretary and submitted to USDF, along with the USDF Report of Fees document and the \$5 affidavit fee and Competition Affidavit Form if the person cannot provide a copy of their USDF NM card. Owners/lessees or riders exempt from the NM number requirements are also exempt from paying the USDF NM fee. If there are multiple owners of a horse and all are NMs, only one of the owners must pay the NM fee. If the horse has at least one owner who is a current USDF PM, GM, or BM there is no NM fee assessed. Competition management will be invoiced for all applicable USDF NM fees not received with the USDF post-competition paperwork, along with a report listing all USDF NMs. Competition management is then required to submit the NM fees within 30 days to the USDF. An individual with a USDF NM identification number is not eligible for any USDF membership benefits. Once a USDF NM number has been assigned, a USDF NM card can be obtained from the USDF website.

**Horse Identification (HID) Number:** A one-time tracking number for horses (\$35). Scores earned by a horse with an HID number will be recorded but will NOT be counted towards Adequan®/USDF Year-End Awards. A horse with an HID number is not eligible to compete in Great American Insurance Group/USDF Regional qualifying or championship classes. An HID number can be upgraded to a Lifetime Horse Registration (LHR) for a fee of \$80. If a horse has a USDF LHR it does not need an HID number. An HID number is a one-time fee that does not need to be renewed.

**Lifetime Horse Registration (LHR):** A horse with an LHR (\$115) is eligible for Adequan®/USDF Year-End Awards, and eligible to compete in Great American Insurance Group/USDF Regional qualifying and championship classes, assuming requirements for the owner and rider are met. If a horse has an LHR it does not need an HID number. An LHR does not need to be renewed.

**How to Join USDF**

Applications for USDF Participating Membership (PM), Business Membership (BM), Horse Identification (HID) number, and Lifetime Horse Registration (LHR) may be found in the following locations:

- On the USDF website: [www.usdf.org](http://www.usdf.org). You can submit the application online or download the form.
- In the show office at USEF-licensed/USDF-recognized competitions classified by USEF as Dressage Competitions, and Regular Competitions which are open to all breeds.
- By calling or writing the USDF office at (859) 971-2277, 4051 Iron Works Parkway, Lexington, KY 40511

The effective date of membership is the date the form and correct fees are received in the USDF office or, if applying at a competition, the date accepted by the competition secretary, provided the application is signed and dated by the competition secretary, member, and/or horse owner on that same day.

## CLASSIC EGYPTIAN CHAMPIONSHIPS ONLY

(NOT RECOGNIZED BY AHA, USEF)

Release, Assumption of Risk, Waiver and Indemnification

**This document waives important legal rights. Read it carefully before signing.**

**Signatures below indicate that you have read and understand the above.**

**SIGNATURES REQUIRED IN THREE (3) PLACES BELOW.**

**UNSIGNED ENTRIES WILL NOT BE ACCEPTED. CAREFULLY READ THIS AGREEMENT BEFORE SIGNING.**

Every entry made on this entry blank shall constitute an agreement and affirmation that all participants (which shall include, without limitation, the owner, lessee, trainer, manager, agent, coach, driver, rider, handler and the horse) for themselves, their principals, representatives, employees and agents: (1) shall be subject to the rules of the Region 12 Championship show, including those posted in this Prize List, and on the Region 12 website; (2) represent that every horse, rider, driver and handler is eligible as entered; (3) agree to be bound by the rules of the Region 12 Championship Show, and will accept as final the decision of the show committee on any question arising under said rules, and agree to hold Region 12, its officers, directors and employees harmless for any action taken; and (4) agree that they participate voluntarily in the competition fully aware that horse sports and the competition involve inherent dangerous risk of serious injury or death and by participating they expressly assume any and all risks of injury or loss, and they agree to indemnify and hold the World Equestrian Center Ocala and Region 12 and their officers, directors, employees and agents harmless from and against all claims including for any injury or loss suffered during, or in connection with the competition, whether or not such claim, injury or loss resulted, directly or indirectly, from the negligent acts or omissions of said officers, directors, employees or agents of Region 12.

I also agree that as condition of and in consideration of acceptance of entry, the competition may use or assign photographs, videos, audios, cablecast, or other likenesses of me and my horse taken during the course of the competition for the promotion coverage or benefit of the competition. Those likenesses shall not be used to advertise a product and they may not be used in such a way as to jeopardize amateur status. I hereby expressly and irrevocably waive and release any rights in connection with such use, including any claim to compensation, invasion of privacy, right of publicity, or to misappropriation.

**BY SIGNING BELOW, I AGREE** to be bound by all applicable Region 12 Championship Rules and all terms and provisions of this entry blank. If I am signing and submitting this Agreement electronically, I acknowledge that my electronic signature shall have the same validity, force and effect as if I affixed my signature by my own hand.

EMERGENCY CONTACT PHONE NUMBER(S) DURING SHOW: \_\_\_\_\_

Owner	(Mandatory)	Print Name	Sign <b>X</b>	An Adult must sign their name for Minor.  You must be 18 to be listed as a Trainer.  Handler US Citizen Yes _____ No _____  Handler US Citizen Yes _____ No _____
Trainer	(Mandatory)	Print Name	Sign <b>X</b>	
1 <sup>st</sup> Handler	(Mandatory)	Print Name	Sign <b>X</b>	
2nd Handler	(Mandatory)	Print Name	Sign <b>X</b>	
<b>Parental Consent for Minor</b>		Minor Name	Parent/ Guardian Name Here	Sign X

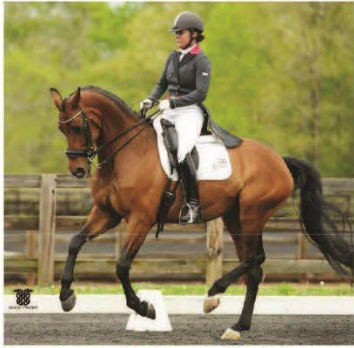

# The Markel difference

## at the shows and in the barns

Whether you ride for pleasure or competitively, owning a horse is a substantial commitment. The horse people at Lisa Seger Insurance can help you protect the emotional and financial investment you've made.

### Lisa Seger Insurance offers:

- Horse mortality & medical/surgical plans
- Independent trainer/instructor liability policy
- Farm package & liability only policies
- Excess/umbrella liability



*With the many options available for insurance in today's market, I am here to assist you in securing the right coverage to meet your specific needs. I look forward to hearing from you and look forward to seeing you at the shows and in the barns.*

Sincerely,

*Pagan*

**Pagan Gilman**

+1.770.283.7344 | [pagan@lisasegerinsurance.com](mailto:pagan@lisasegerinsurance.com)

[www.lisasegerinsurance.com](http://www.lisasegerinsurance.com)

Products and services are provided by one or more of the Insurance companies under the Markel North America Insurance Group and policyholder services are provided by the underwriting manager Markel Service, Incorporated, national producer number 27585. Terms and conditions for rate and coverage may vary. Markel® is a registered trademark of the Markel Corporation. ©2022 Markel Service, Incorporated. All rights reserved.





# Arabian Horse Association Show Recognition

Competition Sponsor: Region XII Arabian Horse Association

AHA Recognition Show/Recording Number: 231215833

*The Arabian Horse Association is a major equine association serving members in the United States and Canada. It registers and maintains a database of more than one million Arabian, Half-Arabian and Anglo-Arabian horses and administers more than \$2.5 million in annual prize money. AHA produces championship events, recognizes over 375 Arabian horse shows and distance rides annually and provides activities and programs that promote breeding and ownership. For information about Arabian, Half-Arabian and Anglo-Arabian horses, call 303-696-4500, e-mail [info@ArabianHorses.org](mailto:info@ArabianHorses.org) or visit [ArabianHorses.org](http://ArabianHorses.org).*



*Join AHA through your local club for the following great member benefits:*

- Reduced rate for competition privileges across a variety of disciplines for local, regional and national AHA-approved shows and rides
- Peace of mind with 1 million in personal liability insurance through Equisure
- Preferred rates on horse registrations and transfers
- Preferred rates on Arabian Horse DataSource, the world's largest online Arabian horse resource
- Numerous opportunities to participate in award recognition and prize money programs
- Show circuits for AHA members at local, regional and national levels

The Judges & Stewards Commissioner is responsible for handling written and signed complaints relating to judges' and stewards' conduct when filed by exhibitors, show officials, AHA members or others, and when accompanied by a filing fee [Resolution 5-90]. Other comments, compliments, questions, inquiries are encouraged when appropriate (no filing fee required). Write: Judges & Stewards Commissioner, PO Box 440949, Aurora, CO 80044-0949; (303) 696-4537.

**Contact your local club:** \_\_\_\_\_





**Region 12 Stable Request Form**

Organizing these notes helps the show office and stall manager sort stalls for trainers and their customers, eliminating duplicates and ensuring all customers are stabled together.

	Owner	# Horse Stalls	# Tack Stalls		Must Have Arrival Date
1					
2					
3					
4					
5					
6					
7					
8					
9					
10					
11					
12					
13					
14					
15					
16					
17					
18					
19					
20					
21					
22					
23					
24					
25					
<b>Stall - Tack TOTALS</b>					

Trainer: \_\_\_\_\_ Cell phone \_\_\_\_\_

EMAIL: \_\_\_\_\_ Contact Person: \_\_\_\_\_

**Special Stabling Request:**



## **WORLD EQUESTRIAN CENTER OCALA**

**1390 NW 80th Court Road - Ocala, FL 34482 - Customer Service - #352.414.7900**

**Directions: Upon arriving in Ocala from the North or from the South on Florida-75, Exit on W Hwy 326 going west to NW 70th Avenue, turn left and follow to WEC. NW 70th Avenue will turn into NW 80th Court Road**

### **\*\*\* Things to Remember \*\*\***

- **Pre-Entry Deadline is APRIL 1, 2023 - Post Entries Accepted**
- **Check the Session by Session closing times for late class entries, Rule #38**
- **Are Health papers up to date (Coggins, Vaccine, Health Certs)**
- **Golf Carts & RV Slips - Reserve through WEC at [worldequestriancenter.com](http://worldequestriancenter.com) Under Ocala, click Golf Cart Rental for both**
- **Stalls available 8:00 am Sunday April 30, 2023**
- **Stalls must be vacated by Noon on Monday, May 8, 2023**
- **Complete and submit the Stable Request Form**
- **Junior and Amateur Riders - Be sure to include your date of birth on your entry**
- **Dogs must be on a 6-foot leash or confined at all times**
- **Spotlight Futurity classes will use Junior Horse Class specs**
- **No parking in loading areas**
- **No unlicensed golf cart drivers**
- **Be sure to include your arrival date on your Entry Form and the Stable Request form**
- **Please Note: No outside shavings are allowed to be brought onto the grounds**
- **SECURITY: WEC 24-hour Security—352.414.7960**



**ONLINE ENTRIES ARE NOW AVAILABLE AT:  
[www.ringsideproductionsllc.com](http://www.ringsideproductionsllc.com)**







**Hilton**  
HILTON OCALA

**HILTON OCALA**  
**HOST HOTEL OF THE**  
**REGION XII**  
**ARABIAN & HALF-ARABIAN**  
**CHAMPIONSHIP HORSE SHOW**

The Hilton Ocala is a full service hotel conveniently located 8 miles from World Equestrian Center at I-75 and SR 200. As host hotel, we're offering exhibitors a preferred rate of \$129.

- Close proximity to restaurants, grocery stores & 2 malls
- Trailers and RV friendly parking
- Conveniently located near Lowe's and Home Depot
- Full service restaurant and bar serving breakfast, dinner and cocktails
- Only 4.2 miles from Historic Downtown Ocala
- Lushly landscaped pool area
- Indoor and outdoor fitness equipment and outdoor walking trail
- Preferred rates for Region XII exhibitors
- Pet friendly



**Hurry, our special Region XII exhibitors rate of \$129 expires April 11, 2023. Call 800-774-1500 and mention rate code ARCS22. Or booking online at <https://group.hilton.com/i266mo>**

**For more information, visit us at [www.hiltonocala.com](http://www.hiltonocala.com).**

