

PLN2016-00136: Motel Addition (Harbor View Inn):
Coastal Development Permit, staff-level Design Review permit, and
Use Permit Amendment to allow for the addition of 15 guest rooms (for total of 34),
conference room, employee and reception areas.
Project is appealable to the CA Coastal Commission.

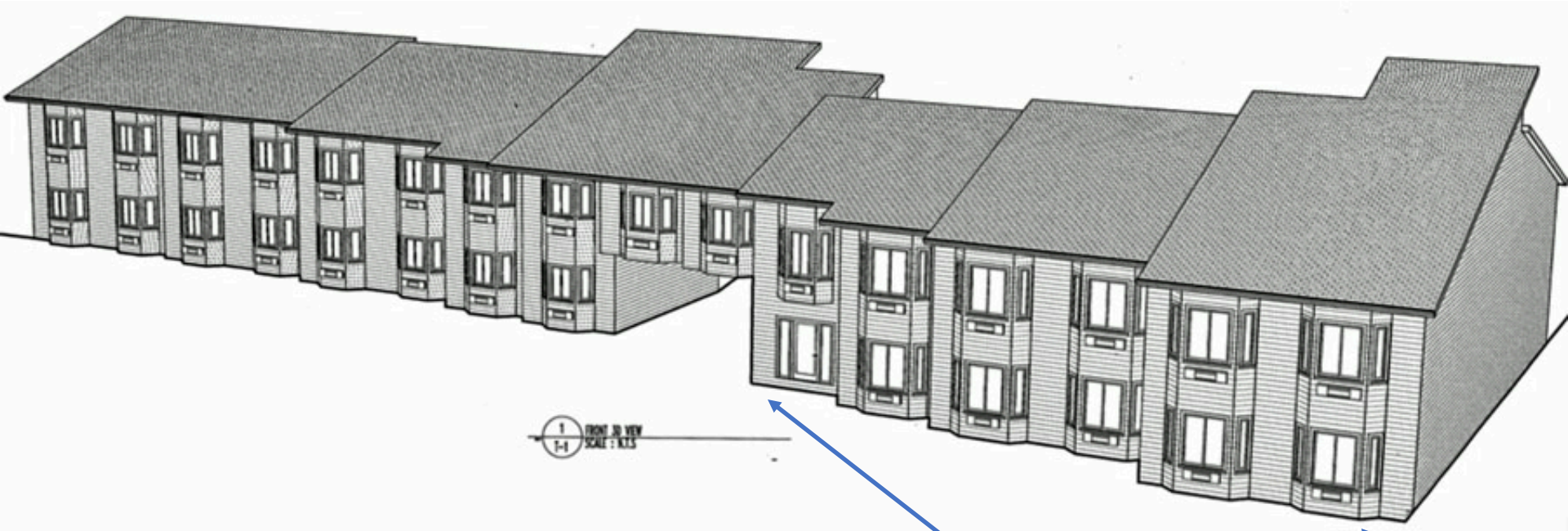



proposed addition –
no front or side setbacks

Corner of Ave Alhambra & Sevilla



