

CALIFORNIA COASTAL COMMISSION

NORTH CENTRAL COAST DISTRICT OFFICE
45 FREMONT STREET, SUITE 2000
SAN FRANCISCO, CALIFORNIA 94105-2219
PH (415) 904-5260 OR (415) 904-5200 FAX (415) 904-5400
WWW.COASTAL.CA.GOV

**EMERGENCY PERMIT**

Issue Date: February 3, 2016
Emergency Permit No. G-2-16-0018

APPLICANT:

City of Half Moon Bay
501 Main Street, Half Moon Bay, CA

LOCATION OF EMERGENCY:

PACIFIC OCEAN SIDE OF MIRADA ROAD, APPROXIMATELY 100-FEET SOUTH OF MEDIO AVENUE. WORK WILL BE STAGED FROM EXISTING MIRADA ROAD. WORK TO INCLUDE PLACEMENT OF SUPPLEMENTAL RIP-RAP BOULDERS AT TOE OF BANK WHICH HAS FAILED DUE TO HIGH SURF.

EMERGENCY WORK:

Work to include placement of supplemental rip-rap boulders at toe of bank which has failed due to high surf. Work will occur on Pacific Ocean side of Mirada Road, approximately 100-foot south of Medio Avenue and will be staged from existing Mirada Road.

This letter constitutes written approval of the emergency work you or your representative has requested to be done at the location listed above. I understand from your information that an unexpected occurrence in the form of high surf from El Nino and King Tide conditions has caused a 60-80 foot section of the bank to fail posing a threat to the existing Mirada Roadway, the coastal trail and pedestrian bridge and homes and businesses requires immediate action to prevent or mitigate loss or damage to life, health, property or essential public services pursuant to 14 Cal. Admin. Code Section 13009. The Executive Director of the California Coastal Commission hereby finds that:

- (a) An emergency exists that requires action more quickly than permitted by the procedures for administrative or ordinary coastal development permits (CDPs), and that the development can and will be completed within 30 days unless otherwise specified by the terms of this Emergency Permit; and
- (b) Public comment on the proposed emergency development has been reviewed if time allows.

The emergency work is hereby approved, subject to the conditions listed on the attached pages.

Sincerely,

Charles Lester
Executive Director

A handwritten signature in black ink, appearing to read "Nancy Cave".

By: Nancy Cave, District Manager

February 3, 2016

Emergency Permit No.: G-2-16-0018

cc: Local Planning Department

Enclosures: 1) Acceptance Form;
2) Regular Permit Application Form

CONDITIONS OF APPROVAL:

1. The enclosed Emergency Permit Acceptance form must be signed by the APPLICANT and returned to our office within 15 days (by February 5, 2016).
2. Copies of this ECDP shall be maintained in a conspicuous location at the construction job site at all times, and such copies shall be available for public review on request. All persons involved with the construction shall be briefed on the content and meaning of this ECDP, and the public review requirements applicable to it, prior to commencement of construction.
3. A construction coordinator shall be designated to be contacted during construction should questions arise regarding the construction (in case of both regular inquiries and emergencies), and their contact information (i.e., address, email, phone numbers, etc.) including, at a minimum, a telephone number and email address that will be made available 24 hours a day for the duration of construction, shall be conspicuously posted at the job site where such contact information is readily visible from public viewing areas, along with indication that the construction coordinator should be contacted in the case of questions regarding the construction (in case of both regular inquiries and emergencies). The construction coordinator shall record the contact information (e.g., name, address, email, phone number, etc.) and nature of all complaints received regarding the construction, and shall investigate complaints and take remedial action, if necessary, within 24 hours of receipt of the complaint or inquiry. Within 30 days of completion of construction authorized by this ECDP, the Permittee shall submit the record (of complaints/inquiries and actions taken in response) to the Executive Director.
4. Only that work specifically described in this permit and as more specifically described in the Commission's file for the Emergency CDP for the specific property listed above is authorized. The work permitted under this permit is the minimum necessary to address the emergency situation at hand and therefore, minimizing the extent of rock placed is strongly encouraged. Any additional work or maintenance to the structures installed pursuant to this permit requires separate authorization from the Executive Director. All emergency development shall be limited in scale and scope to that specifically identified in the Emergency Permit Application Form dated received in the Coastal Commission's North Central Coast District Office on January 29, 2016, except as revised in the following manner:
 - a. All wood, concrete, steel, and other debris shall be removed entirely from the site and disposed of at a suitable off-site location outside the coastal zone.
 - b. Mitigation measures shall be implemented to ensure that all wood, concrete, steel, and other debris are appropriately contained and not allowed to be released into coastal waters.

5. All work shall take place in a time and manner to minimize any potential damages to any resources, including intertidal species, and to minimize impacts to public access. Construction materials, equipment or debris shall not be stored where it will or could potentially be subject to wave erosion and dispersion. Construction shall be conducted pursuant to typical best management practices such as:
- a. All construction areas shall be minimized and allow public recreational access along the beach and shall protect public safety to the maximum extent feasible. Construction (including but not limited to construction activities, and materials and/or equipment storage) is prohibited outside of the defined construction, staging, and storage areas.
 - b. Construction work and equipment operations shall not be conducted seaward of the mean high water line unless tidal waters have receded from the authorized work areas.
 - c. Grading of intertidal areas is prohibited.
 - d. Any construction materials and equipment delivered to the beach area shall be delivered by rubber-tired construction vehicles. When transiting on the beach, all such vehicles shall remain as high on the upper beach as possible and avoid contact with ocean waters and intertidal areas.
 - e. Any construction materials and equipment placed on the beach during daylight construction hours shall be stored beyond the reach of tidal waters. All construction materials and equipment shall be removed in their entirety from the beach area by sunset each day that work occurs.
 - f. All construction activities that result in discharge of materials, polluted runoff, or wastes to the beach or the adjacent marine environment are prohibited. Equipment washing, refueling, and/or servicing shall not take place on the beach. Any erosion and sediment controls used shall be in place prior to the commencement of construction as well as at the end of each work day.
 - g. The construction site shall maintain good construction site housekeeping controls and procedure (e.g., clean up all leaks, drips, and other spills immediately; keep equipment covered and out of the rain (including covering exposed piles of soil and wastes); dispose of all wastes properly, place trash receptacles on site for that purpose, and cover open trash receptacles during wet weather; remove all construction debris from the beach; etc.).
 - h. All accessways impacted by construction activities shall be restored to their pre-construction condition or better within three days of completion of construction. Any beach sand in the area that is impacted by construction shall be filtered as necessary to remove any construction debris.
 - i. Permittee shall notify planning staff of the Coastal Commission's North Central Coast District Office immediately upon completion of construction and required

restoration activities. If planning staff should identify additional reasonable restoration measures, such measures shall be implemented immediately.

6. The work authorized by this permit must be completed within 60 days of the date of this permit, which shall become null and void unless extended by the Executive Director for good cause.
7. The applicant recognizes that the emergency work is considered temporary and subject to removal unless and until a regular coastal development permit permanently authorizing the work is approved. A regular permit would be subject to all of the provisions of the California Coastal Act, would be conditioned accordingly, and may not allow for any further armoring or a different configuration of the revetment. These conditions may include provisions for public access (such as offers to dedicate, easements, in-lieu fees, etc.), camouflaging the soil nail wall installed, and/or a requirement that a deed restriction be placed on the property assuming liability for damages incurred from storm waves. In addition, any follow-up permit would account for and analyze the impacts of long-term sea level rise.
8. In exercising this permit, the applicant agrees to hold the California Coastal Commission harmless from any liabilities for damage to public or private properties or personal injury that may result from the project.
9. Within 30 days of completion of construction authorized by this ECDP, the Permittee shall submit site plans and cross sections clearly identifying all development completed under this emergency authorization (comparing any previously permitted condition to both the emergency condition and to the post-work condition), and a narrative description of all emergency development activities undertaken pursuant to this emergency authorization. Photos showing the project site before the emergency (if available), during emergency project construction activities, and after the work authorized by this ECDP is complete, shall be provided with the site plans and cross sections.
10. This ECDP shall not constitute a waiver of any public rights which may exist on the property. The permittee shall not use this ECDP as evidence of a waiver of any public rights which may exist on the property
11. This permit does not obviate the need to obtain necessary authorizations and/or permits from other agencies, including but not limited to the California Department of Fish & Wildlife, U.S. Fish & Wildlife, U.S. Army Corps of Engineers, and the California State Lands Commission.
12. Within 90 days of issuance of this Emergency Permit, or as extended by the Executive Director through correspondence, for good cause, the applicant shall either: (a) remove all of

the materials placed or installed in connection with the emergency development authorized in this Permit and restore all affected areas to their prior condition after consultation with California Coastal Commission staff, and consistent with the Coastal Act. In some instances, a permit may be needed for removal; or (b) submit a complete follow-up Coastal Development Permit (CDP) that satisfies the requirements of Section 13056 of Title 14 of the California Code of Regulations. If the Executive Director determines that the follow-up CDP application is incomplete and requests additional information, the applicant shall submit this additional information by a certain date, as established by the Executive Director. If such a follow-up CDP application is withdrawn by the applicant or is denied by the Commission, or if the follow-up CDP application remains incomplete for a period of 120 days after the Executive Director informs the applicant that the application is incomplete, the emergency-permitted development shall be removed and all affected areas restored to their prior condition, after consultation with CCC staff and consistent with the Coastal Act, within 30 days, subject to any regulatory approvals necessary for such removal. In some instances, a permit may be needed for removal.

13. Failure to a) submit a complete follow-up CDP Application that complies with Condition 8 above, or b) remove the emergency development and restore all affected areas to their prior condition after consultation with CCC staff, and consistent with the Coastal Act (if required by this Emergency Permit) by the date specified in this Emergency Permit¹, or c) comply with all terms and conditions of the required follow-up CDP, including any deadlines identified therein, or d) remove the emergency-permitted development and restore all affected areas to their prior condition after consultation with CCC staff and consistent with the Coastal Act immediately upon denial of the required follow-up CDP² will constitute a knowing and intentional violation of the Coastal Act³ and may result in formal enforcement action by the Commission or the Executive Director. This formal action could include a recordation of a Notice of Violation on the applicant's property; the issuance of a Cease and Desist Order and/or a Restoration Order; imposition of administrative penalties for violations involving public access; and/or a civil lawsuit, which may result in the imposition of monetary penalties, including daily penalties of up to \$15,000 per violation per day, and other applicable penalties and other relief pursuant to Chapter 9 of the Coastal Act. Further, failure to follow all the terms and conditions of this Emergency Permit will constitute a knowing and intentional Coastal Act violation.

¹ In some instances, a permit may also be required for removal.

² As noted above, in some instances, a permit may also be required for removal.

³ The Coastal Act is codified in sections 30000 to 30900 of the California Public Resources Code. All further section references are to that code, and thus, to the Coastal Act, unless otherwise indicated.

February 3, 2016

Emergency Permit No.: G-2-16-0018

As noted in Conditions 7 and 8 above, the emergency development carried out under this ECDP is at the

Permittee's risk and is considered to be temporary work done in an emergency situation to abate an emergency. If the Permittee wishes to have the emergency development become permanent development, a regular CDP must be obtained. A regular CDP is subject to all of the provisions of the California Coastal Act and may be conditioned or denied accordingly.

If you have any questions about the provisions of this ECDP, please contact the Commission's North Central Coast District Office at 45 Fremont Street, Suite 2000, San Francisco, CA 94105, (415) 904-5260

CALIFORNIA COASTAL COMMISSION

NORTH CENTRAL COAST DISTRICT OFFICE
 45 FREMONT STREET, SUITE 2000
 SAN FRANCISCO, CALIFORNIA 94105-2219
 PH (415) 904-5260 OR (415) 904-5200 FAX (415) 904-5400
 WWW.COASTAL.CA.GOV

**EMERGENCY PERMIT ACCEPTANCE FORM**

TO: CALIFORNIA COASTAL COMMISSISON
 North Central Coast District Office
 45 Fremont Street, Suite 2000
 San Francisco, California 94105-2219

RE: Emergency Permit No. G-2-16-0018

INSTRUCTIONS: After reading the attached Emergency Permit, please sign this form and return to the North Central Coast District Office Office within 15 working days from the permit's date.

I hereby understand all of the conditions of the emergency permit being issued to me and agree to abide by them.

I also understand that the emergency work is TEMPORARY and that a regular Coastal Development Permit is necessary for any permanent installation. I agree to complete the regular Coastal Development Permit application within 90 days of the date of the emergency permit or I will remove the emergency work in its entirety within 90 days of the date of the emergency permit (i.e., by May 3, 2016). Finally, I understand that my failure either to:

a) submit a complete follow-up Coastal Development Permit (CDP) Application that satisfies the requirements of Section 13056 of Title 14 of the California Code of Regulations by the date specified in this Emergency Permit, which date may be extended by the Executive Director for good cause, or

b) Remove the emergency development and restore all affected areas to their prior condition after consultation with Coastal Commission staff as you identified consistent with the Coastal Act, will constitute a knowing and intentional violation of the Coastal Act and may result in formal enforcement action by the Commission or the Executive Director.

In some instances, a permit may be required for removal (if required by this Emergency Permit) by the date specified in this Emergency Permit. This formal action could include a recordation of a Notice of Violation on my property; the issuance of a Cease and Desist Order and/or Restoration Order; imposition of administrative penalties for violations involving public access, and/or a civil lawsuit, which may result in the imposition of monetary penalties, including daily penalties of up to \$15,000 per violation per day, and other applicable penalties and other relief pursuant to Chapter 9 of the Coastal Act. Further, failure to follow all the terms and conditions of this Emergency Permit will constitute a knowing and intentional Coastal Act violation.

Joseph LoCoco
 Signature of Property Owner or
 Authorized Representative

Joseph LoCoco
 Print Name

Address: 1140 Furlong St
Belmont CA 94002

2/03/16
 Date of Signing



APPROVED: _____
 DATE: _____
 JAMES C. PORTER, DIRECTOR OF PUBLIC WORKS
 R. C. E. # 48056 / EXPIRES 12-31-2021

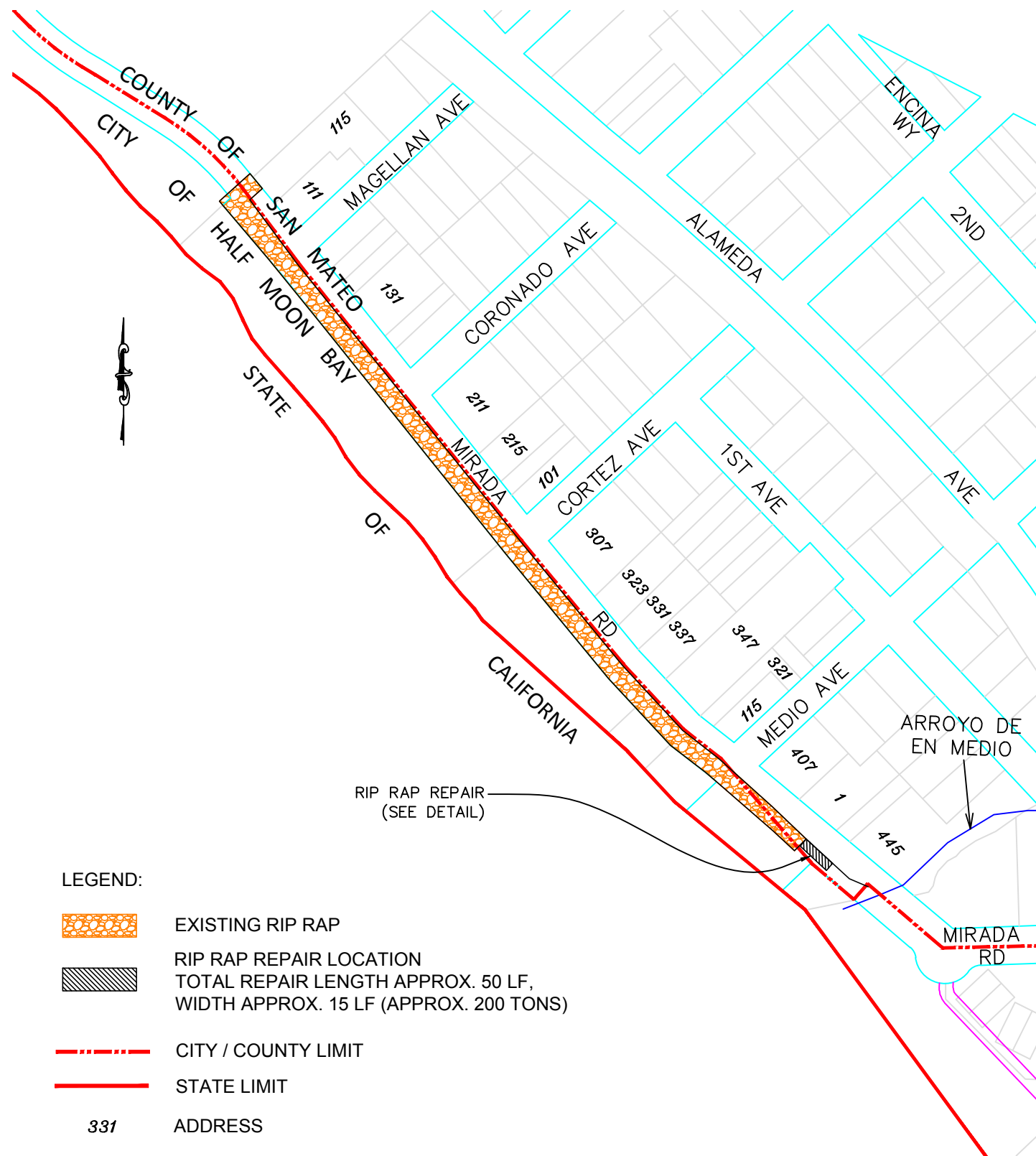

RIP RAP REPAIR LOCATION MAP

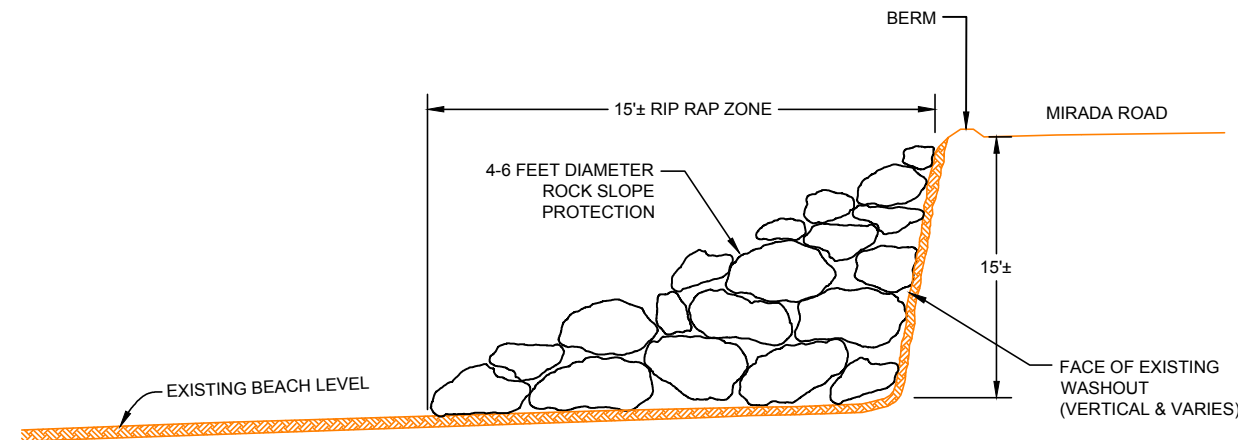

RIP RAP REPAIR DETAIL

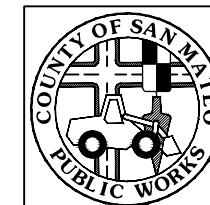

DESIGNED BY: AZ	EMERGENCY MIRADA ROAD BLUFF STABILIZATION PROJECT		SCALE: NO SCALE
CHECKED BY: WN	MIRAMAR AREA (AS-BUILT)		DATE: 08-18-2020
DRAWN BY: AZ	ECDP PERMIT #G-2-16-0066		FILE NO.: E4950
REVISION		JAMES C. PORTER, DIRECTOR OF PUBLIC WORKS SAN MATEO COUNTY	555 COUNTY CENTER, 5th FLOOR REDWOOD CITY, CALIFORNIA 94063
DATE			
FOR REDUCED PLANS ORIGINAL SCALE IS IN INCHES			
		0 1 2 3 4	SHEET 1 of 1

FILENAME: F:\USERS\DESIGN\CSD\48056000\DWG\4850_location_map_ECDP_Permit_G-2-16-0066.DWG (11x17 Plot)