

W. boundary of 5th St. with bearing $N61^{\circ}21'W$, Resubdivision of Farrallone recorded in Volume 6, County Records.

NOTE:
 Survey is of portions of Ocean Shore R.R. property as shown on map entitled "Sh. No. 1, Resubdivision of Farrallone City, San Mateo County, Calif., Vol. 6 of Maps, Page 2, San Mateo County Records. Property corners as set between Kanoff Ave. & 4th St. correspond with lot dimensions as shown on that map.

W. RICHARD WALLIS <i>Civil Engineer</i> 80 EUREKA SQUARE SUITE 122 PACIFICA, CALIF. 94044 355-1989		RECORD OF SURVEY BETWEEN BLOCKS 4 & 49; IN BLOCK 11 & EASTERLY OF BLOCKS 50, 51 & 52, RESUBDIVISION OF FARALLONE CITY SAN MATEO COUNTY, CALIFORNIA, AS RECORDED IN VOL. 6 OF MAPS AT PAGE 2, RECORDS OF SAN MATEO COUNTY.	SHEET  OF 1
	Scale 1" = 100'		
	DATE: JUNE 1969		

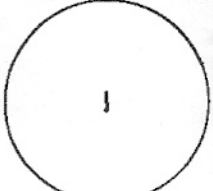
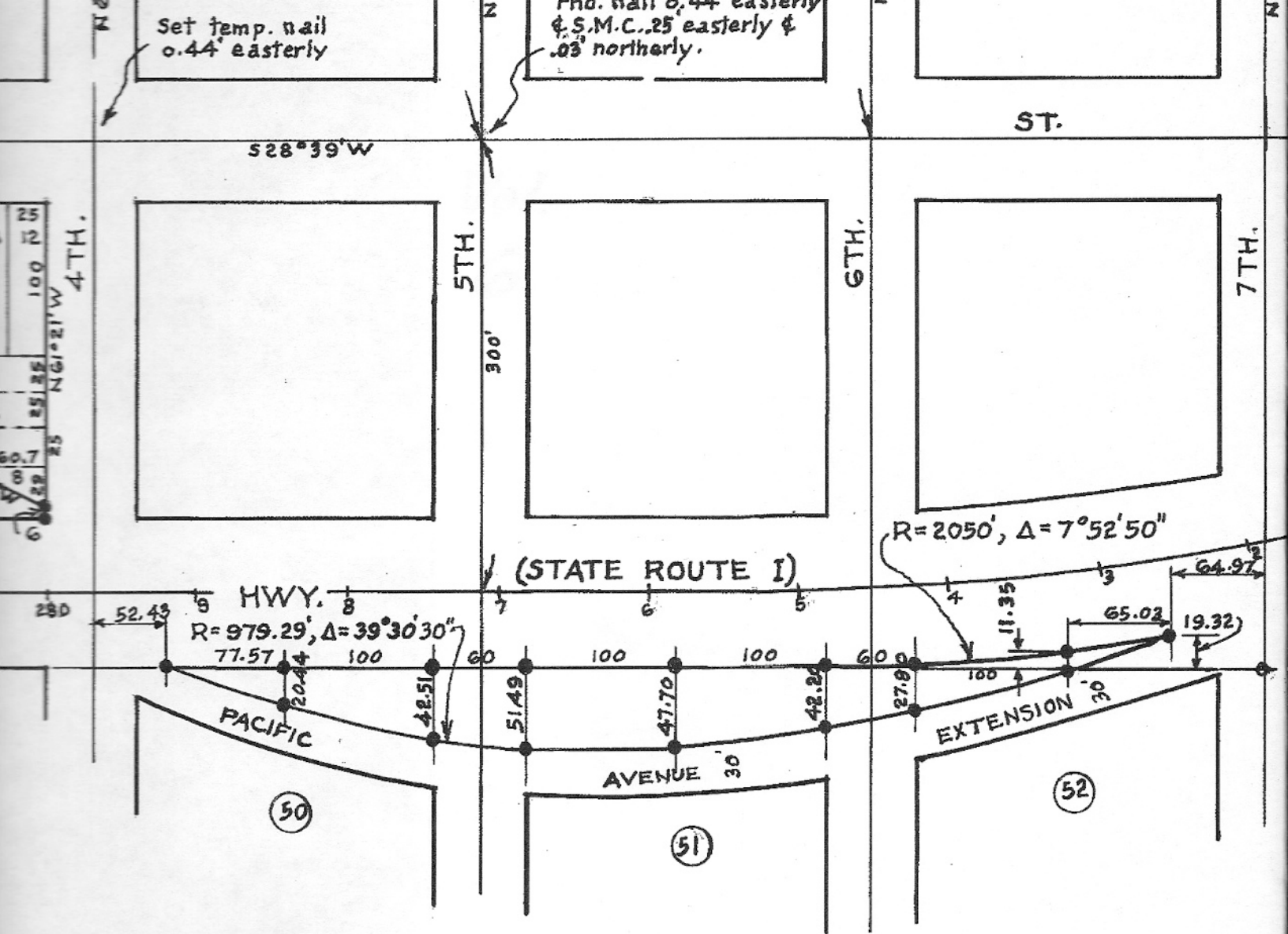

BASIS OF BEARINGS:

County Monuments on E. 5th St. at W. boundary of 5th
 & E. boundary of Farallone Ave.; with bearing N61°21'W,
 per map entitled "Sheet No. 1, Resubdivision of Farallone
 City, San Mateo County, Calif., as recorded in Volume 6,
 of Maps, Page 2, San Mateo County Records.

1969
 Page 148
 Engineer.

my
 survey
 of the
 of the
 March 1969.

C.E. No. 6482



W. RICHARD WALLIS <i>Civil</i>	
80 EUREKA SQUARE	
PACIFICA, CALIF. 94044	
	Scale 1" = 100'
	DATE: _____

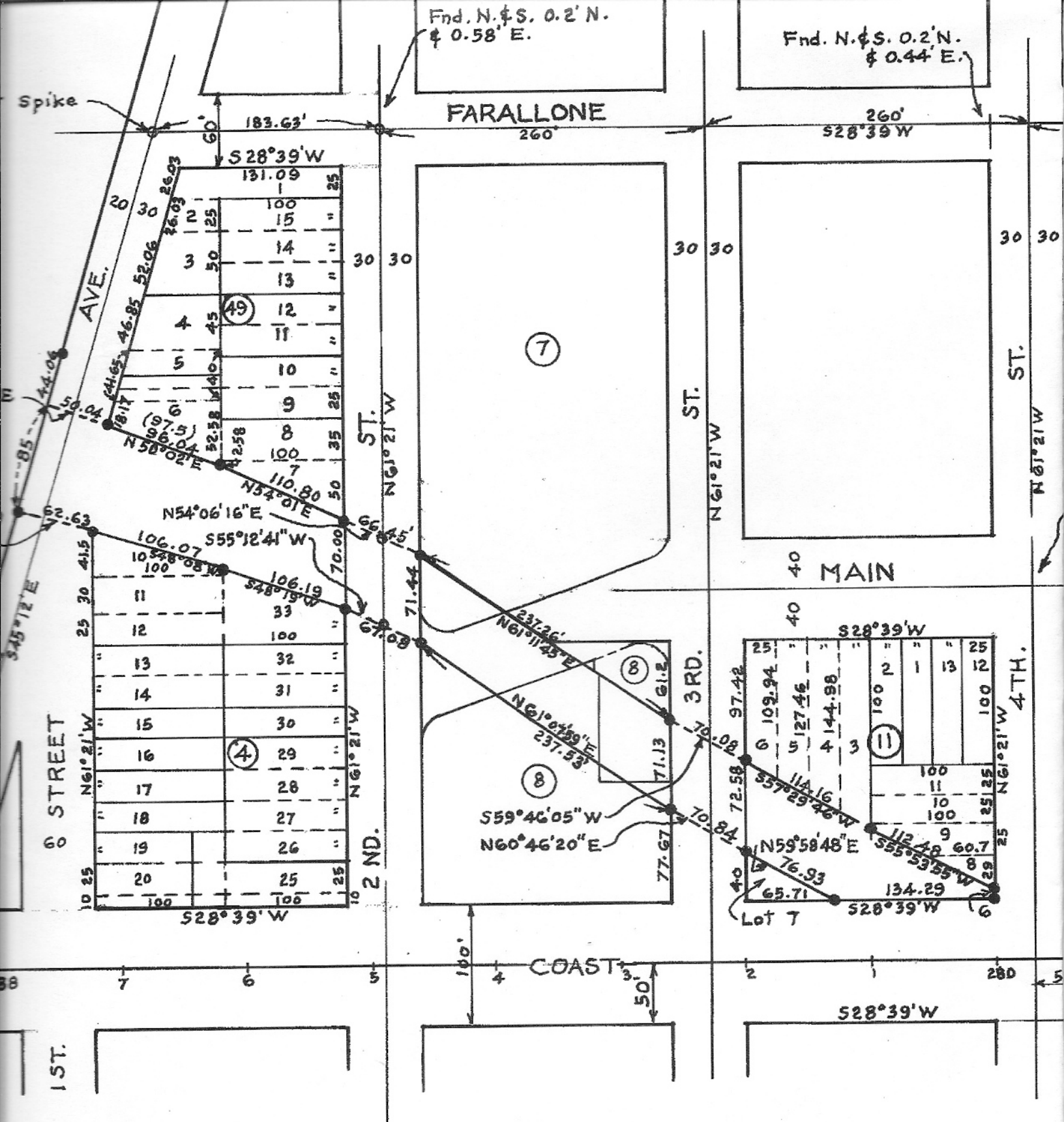

COUNTY
RECORDER'S CERTIFICATE

File No. 86569 AC Fee \$ 5.00

Filed for record this 15th day of Dec. 1969

at 2:21 P.M. in Book 6 of L.L.S. Maps at Page 148

at the request of W.R. Wallis, Civil Engineer.