



**California Department of Alcoholic Beverage Control
For the County of SAN MATEO - (Retail Licenses)
and Census Tract = 6135.02**

Report as of 3/13/2013

	License Number	Status	License Type	Orig. Iss. Date	Expir Date	Primary Owner and Premises Addr.	Business Name	Mailing Address	Geo Code
1)	226889	ACTIVE	51	2/15/1989	9/30/2013	AMERICAN LEGION COASTSIDE POST 474 470 CAPISTRANO PRINCETON, CA 95970 Census Tract: 6135.02	AMERICAN LEGION COASTSIDE POST 474	PO BOX 826 HALF MOON BAY, CA 94019	4100
2)	248547	ACTIVE	41	7/27/1990	7/31/2013	KAUFMAN, PING YEH 2810 CABRILLO HWY N HALF MOON BAY, CA 94019 Census Tract: 6135.02	GIN WAN RESTAURANT		4116
3)	259517	ACTIVE	21	6/11/1991	7/31/2013	TRAN, CHI M 61 ALHAMBRA BLVD EL GRANADA, CA 94018 Census Tract: 6135.02	EASY LIQUOR & FOOD		4100
4)	282595	ACTIVE	67	4/19/1993	12/31/2013	FLOYD, DANIEL W 407 MIRADA RD HALF MOON BAY, CA 94019 Census Tract: 6135.02	CYPRESS INN ON MIRAMAR BEACH	PO BOX 101 CARMEL, CA 93921	4100
5)	291526	ACTIVE	47	2/18/1994	7/31/2013	OLD PRINCETON LANDING CORPORATION 460 CAPISTRANO RD HALF MOON BAY, CA 94019 Census Tract: 6135.02	OLD PRINCETON LANDING	PO BOX 1077 EL GRANADA, CA 94018	4100
6)	350453	ACTIVE	67	3/29/1999	12/31/2013	LANDIS, ELLEN MARIE 211 MIRADA RD HALF MOON BAY, CA 94019 Census Tract: 6135.02	LANDIS SHORES		4100
7)	353823	ACTIVE	21	6/15/1999	5/31/2013	SODHI, JUJHAR SINGH 401 ALHAMBRA AVE EL GRANADA, CA 94018 Census Tract: 6135.02	HARMEET CORPORATION THE	PO BOX 1394 EL GRANADA, CA 94018	4100
8)	355441	ACTIVE	47	11/22/1999	10/31/2013	PACIFIC BEACH HOUSE LLC 4100 CABRILLO HWY N HALF MOON BAY, CA 94019 Census Tract: 6135.02	PACIFIC BEACH HOUSE	PO BOX 129 HALF MOON BAY, CA 94019	4116
9)	365124	ACTIVE	47	6/29/2000	5/31/2013	BREWERY ON HALF	HALF MOON	PO BOX 879	4100

						MOON BAY INC THE 390 CAPISTRANO RD HALF MOON BAY, CA 94019-4061 Census Tract: 6135.02	BAY BREWING COMPANY	EL GRANADA, CA 94018- 0879	
10)	371037	ACTIVE	21	11/27/2000	10/31/2013	ZELLNER, KATHLEEN LOUISE 522 PLAZA ALHAMBRA A EL GRANADA, CA 94018 Census Tract: 6135.02	EL GRANADA BEV & VIDEO	PO BOX 1314 EL GRANADA, CA 94018- 1314	4100
11)	384751	ACTIVE	41	12/9/2002	8/31/2013	LA FAMILIA BURRON 425 AVENE ALHAMBRA EL GRANADA, CA 94018 Census Tract: 6135.02	CAFE GIBRALTAR	PO BOX 895 MONTARA, CA 94037	4100
12)	434982	ACTIVE	47	7/24/2006	6/30/2013	SAMS CHOWDER HOUSE L-PSHIP 4210-4230 N CABRILLO HWY HALF MOON BAY, CA 94019-5221 Census Tract: 6135.02	SAMS CHOWDER HOUSE	4210 CABRILLO HWY N HALF MOON BAY, CA 94019-5221	4116
13)	437924	ACTIVE	67	7/21/2006	12/31/2013	ALEXANDERMATTHEWS, LORETTA JANE 325 ALAMEDA AVE HALF MOON BAY, CA 94019 Census Tract: 6135.02	PACIFIC VICTORIAN BED & BREAKFAST	PO BOX 2560 EL GRANADA, CA 94018	4100
14)	457052	ACTIVE	41	10/4/2007	9/30/2013	FAMILY TREE INC 107 SEVILLA AVE EL GRANADA, CA 94018 Census Tract: 6135.02	CAFE CLASSIQUE		4100
15)	459868	ACTIVE	47	2/8/2008	1/31/2014	NERHAN, KEET 280 CAPISTRANO RD PRINCETON BY THE SEA, CA 94019 Census Tract: 6135.02	OCEANO BAR	PO BOX 158 HALF MOON BAY, CA 94019-0158	4100
16)	467516	ACTIVE	47	7/30/2008	11/30/2013	MIRAMAR BEACH INN LTD 131 MIRADA RD HALF MOON BAY, CA 94019-5340 Census Tract: 6135.02	MIRAMAR BEACH RESTAURANT	PO BOX 278 HALF MOON BAY, CA 94019-0278	4100
17)	469407	ACTIVE	41	10/23/2008	9/30/2013	BLUE SKY FARMS LTD LLC 3068 N CABRILLO HWY HALF MOON BAY, CA 94019-1348 Census Tract: 6135.02	BLUE SKY FARMS		4116
18)	470918	ACTIVE	41	4/21/2009	3/31/2013	MEZZA LUNA RESTAURANT INC 240 CAPISTRANO RD HALF MOON BAY, CA 94019-4043	CAFE MEZZA LUNA		4100

						Census Tract: 6135.02			
19)	<u>504932</u>	ACTIVE	41	1/20/2011 3:45:24 PM	12/31/2013	SFN8TV INC 10151 N CABRILLO HWY EL GRANADA, CA 94018	FLAVOR	PO BOX 189 EL GRANADA, CA 94018	4100
						Census Tract: 6135.02			
20)	<u>508163</u>	ACTIVE	41	5/6/2011 7:50:50 AM	4/30/2013	F & J KITCHEN INC 3048 N CABRILLO HWY HALF MOON BAY, CA 94019-1348		739 WASHINGTON ST #300 SAN FRANCISCO, CA 94108	4116
						Census Tract: 6135.02			
21)	<u>516901</u>	ACTIVE	47	12/29/2011 8:53:02 AM	11/30/2013	NERHAN, KEET 260 CAPISTRANO RD HALF MOON BAY, CA 94019-4043	CRAB LANDING RESTAURANT	PO BOX 158 HALF MOON BAY, CA 94019-0158	4100
						Census Tract: 6135.02			

--- End of Report ---

For a definition of codes, view our [glossary](#).

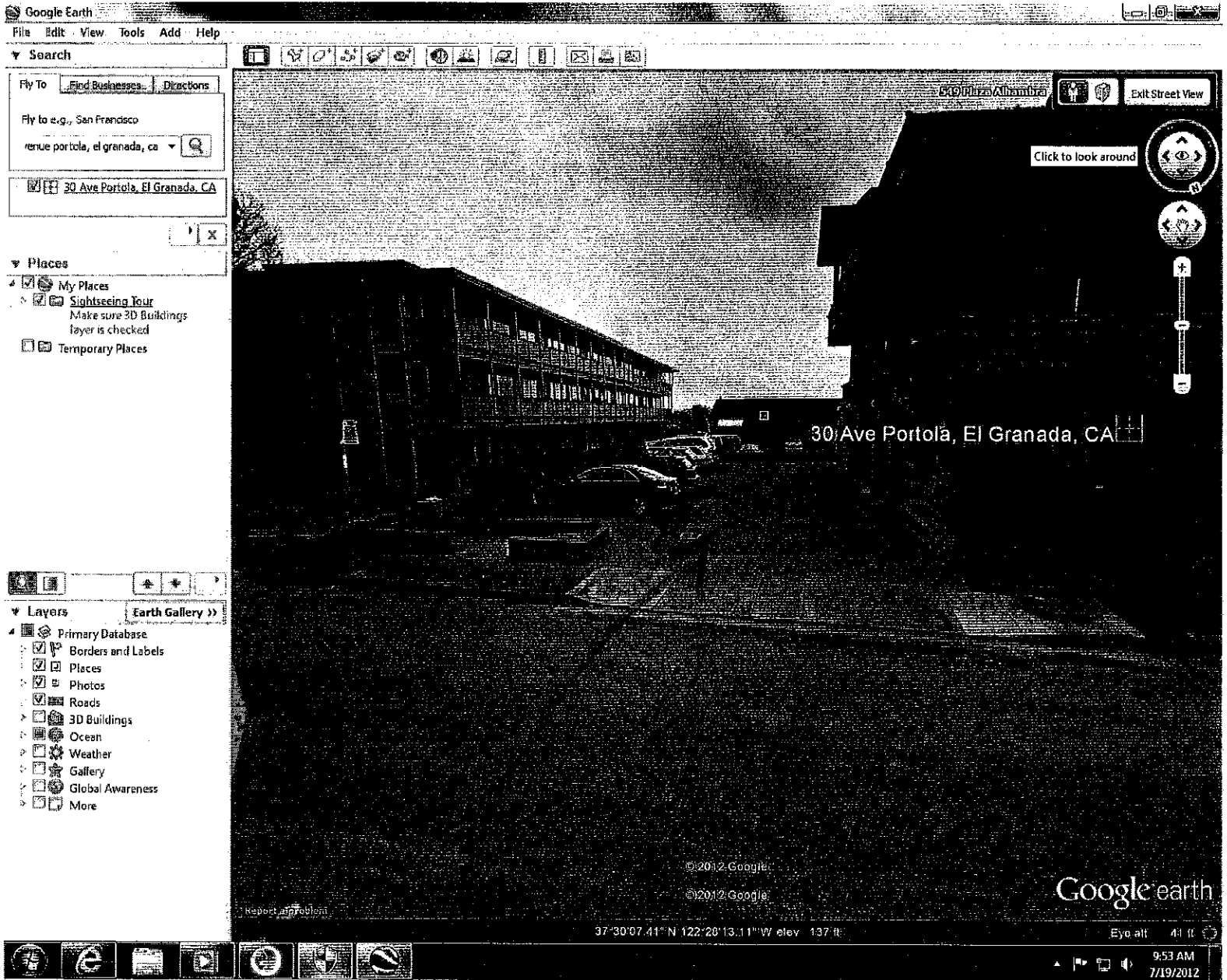

PEAK PARKING LOT



Parking in
rear of
house

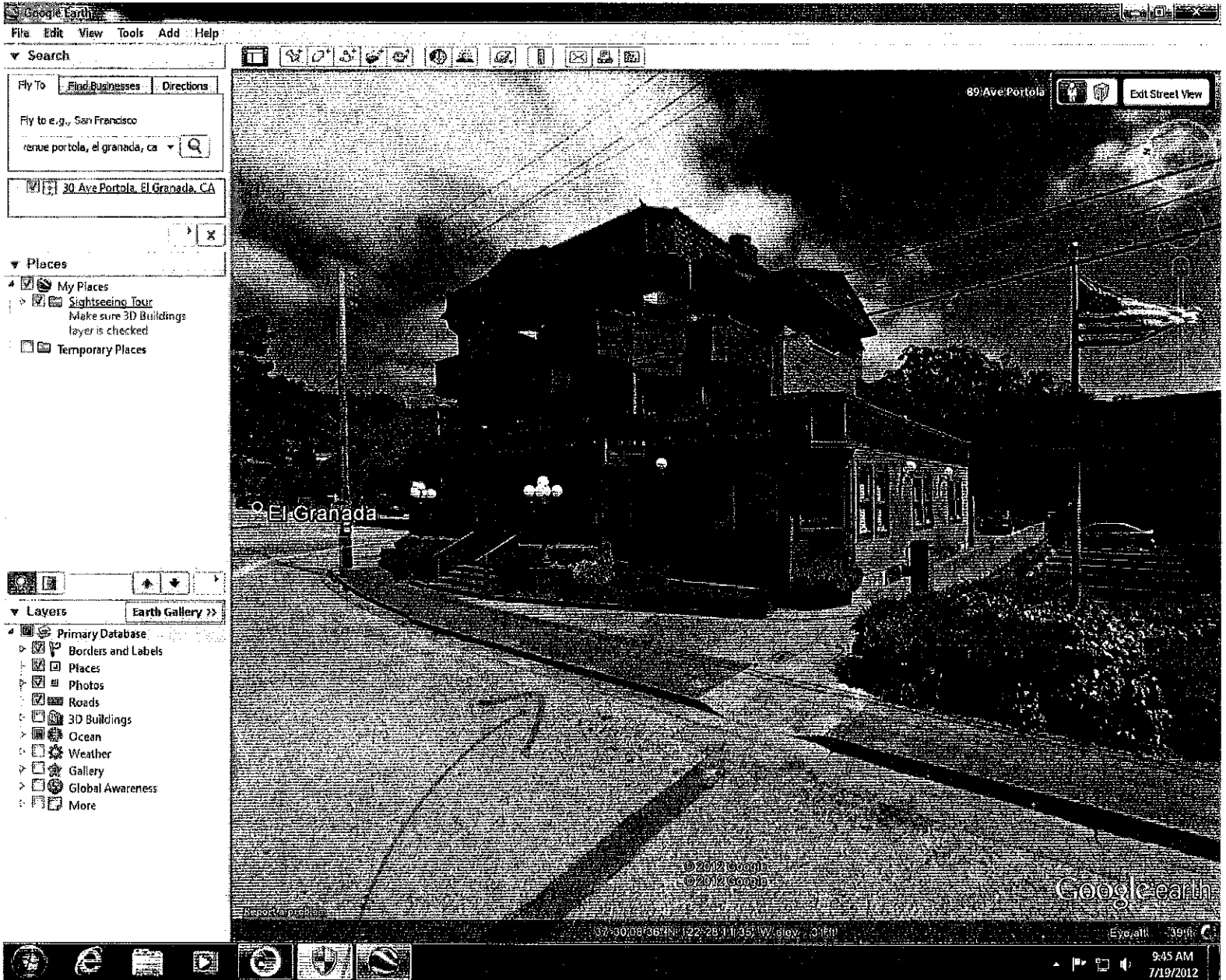

Handwritten text, possibly a signature or name, appearing as a faint, dark scribble on a white background.

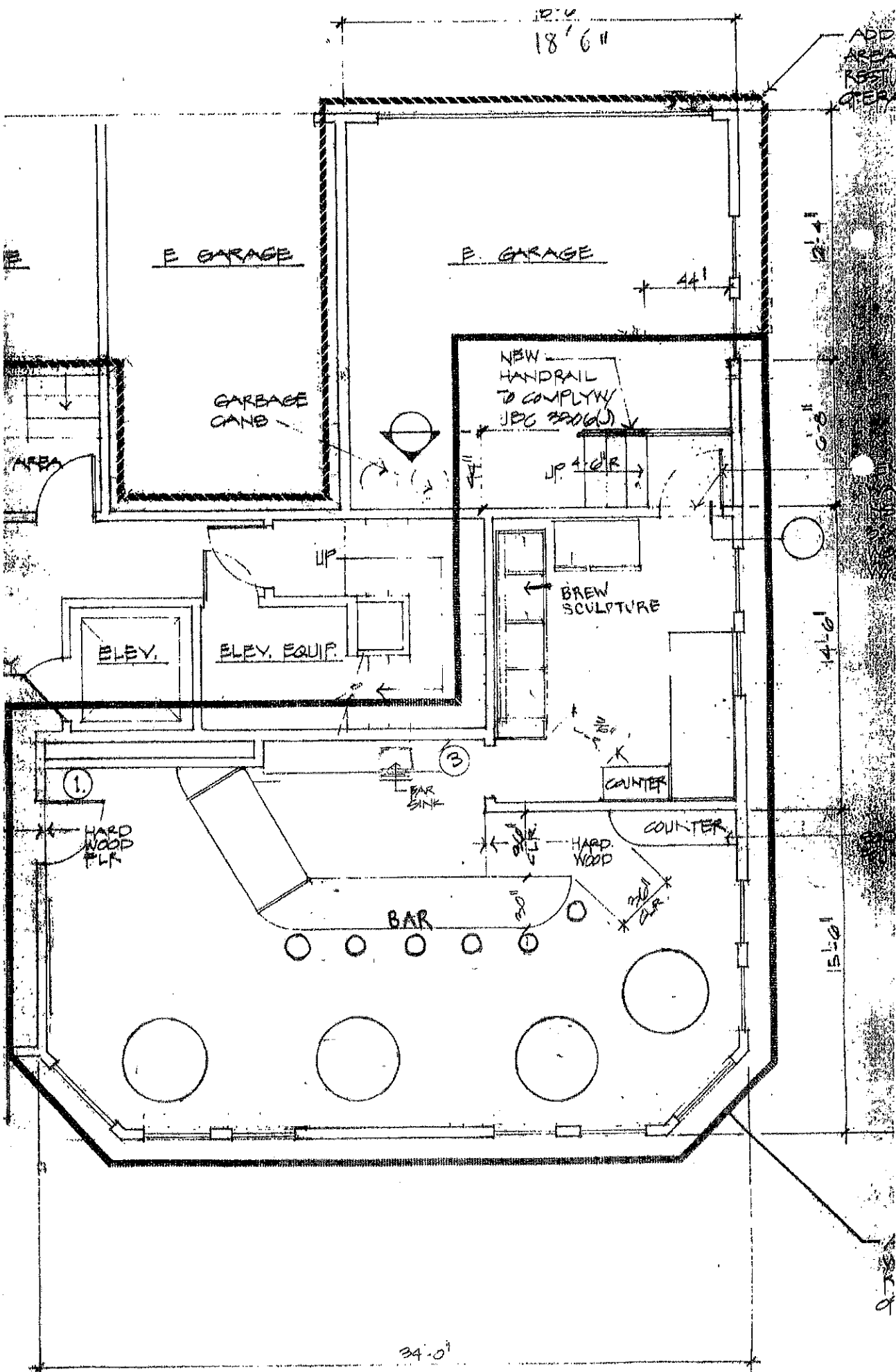

10'-0"
18'6"

E. GARAGE

E. GARAGE

GARBAGE CANB

NEW HANDRAIL TO COMPLY W/ IBC 3006.0

UP 4' @ R

BREW SCULPTURE

ELEV.

ELEV. EQUIP.

COUNTER

COUNTER

BAR

HARD WOOD FLR

HARD WOOD

1.

3.

12'-1"

6'-8"

14'-0"

15'-0"

4'-1"

34'-0"

Brew Sculpture

