

AIRPORT STREET

S 43° 00' 00" E 1,115.84'

SAN MATEO COUNTY DATUM

ATTACHMENT E

S 43° 00' 00" E 538.62'

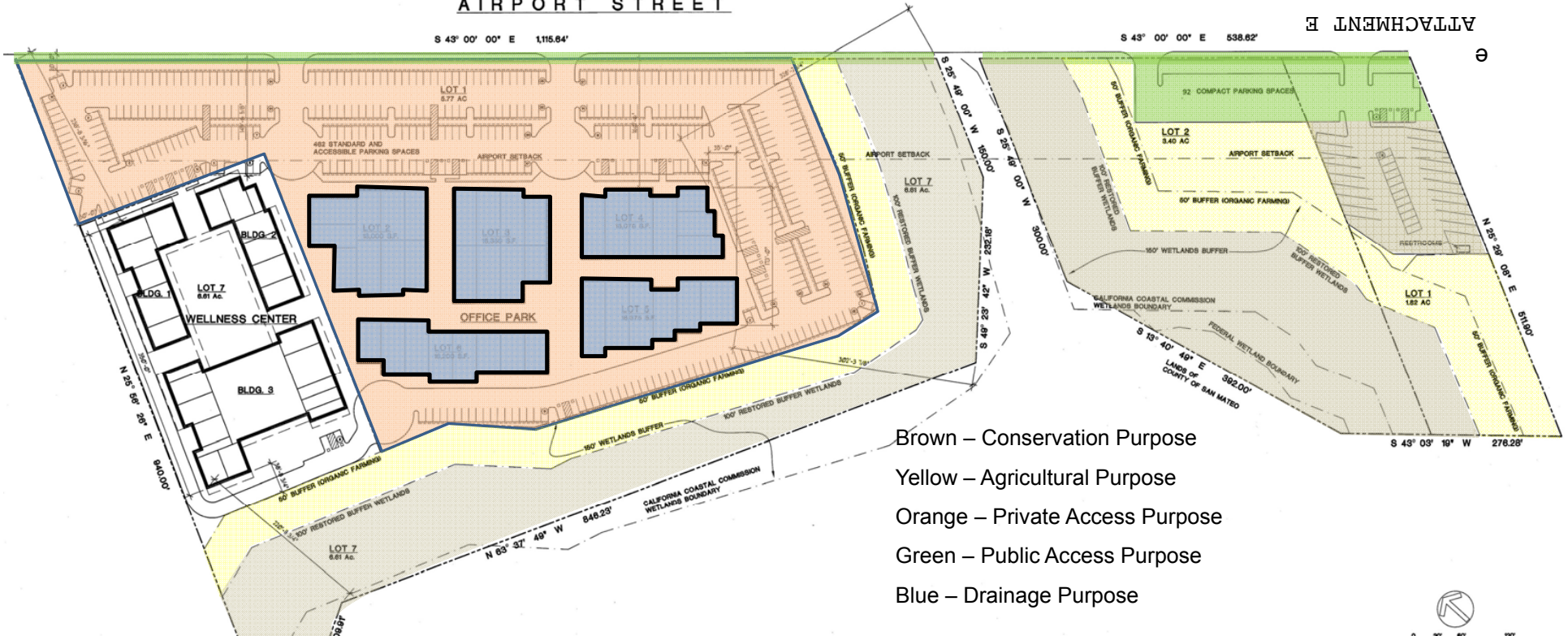

- Brown – Conservation Purpose
- Yellow – Agricultural Purpose
- Orange – Private Access Purpose
- Green – Public Access Purpose
- Blue – Drainage Purpose

