



County of San Mateo

Planning & Building Department

455 County Center, 2nd Floor  
Redwood City, California 94063  
650/363-4161 Fax: 650/363-4849

Mail Drop PLN122  
plngbldg@smcgov.org  
www.co.sanmateo.ca.us/planning

PLANNING PERMIT APPLICATION REFERRAL

Date: February 26, 2016

5/25/16

<b>MWSD Projects Only:</b>
Urban / Rural
(E) Well: Y / N Year: _____
2nd Unit Project: Y / N

TO:

- Building Department
- California Coastal Commission
- Department of Public Works
- Environmental Health
- Fire Department
- Midcoast Community Council

FROM: Olivia Boo, Project Planner  
OBoo@smcgov.org  
650 363-1818

INSTRUCTIONS:

Please review this form and the attached planning permit application materials with regard to your area of responsibility. For additional information, or to discuss the project, please feel free to contact me. Please notify me immediately if you require additional plans, specifications, reports or other application materials. Then complete your review and return this form only by 03/11/2016 to avoid delay in permit processing. Thank you for your cooperation.

6/8/16

APPLICATION INFORMATION:

<u>Planning Case Number</u>	<u>Property Owner</u>	<u>Project Applicant</u>
PLN2016-00061	LIETZ NORI GERARDO	ROBIA CRISP 4152917462

Assessor's Parcel Number

PROJECT LOCATION: 263 Nevada AVE, Moss Beach, CA

PROJECT DESCRIPTION:

"After-the-Fact" CDP for an existing 6 ft high, 25 ft long redwood fence spanning the front yard of APN 037-112-130 & Merger of this parcel with adjacent, developed parcel (037-112-140). Associated with VIO2015-00530.

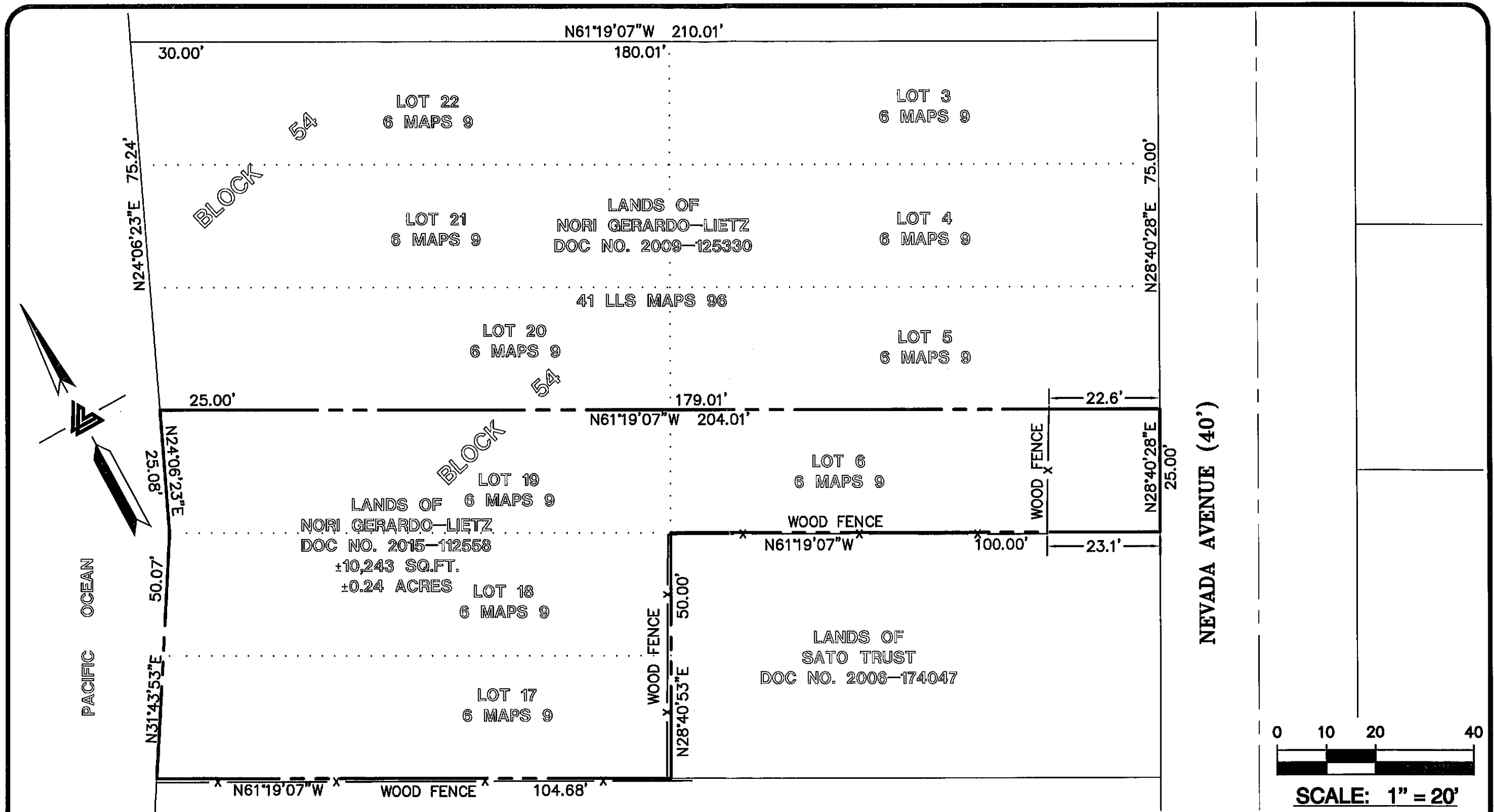

JOB NO: 2160281  
 DATE: 4-6-16  
 SCALE: 1"=20'  
 DRAWN BY: RM  
 SHEET NO: **1**

## FENCE EXHIBIT 263 NEVADA AVENUE MOSS BEACH, CALIFORNIA

SAN MATEO COUNTY

APN: 037-112-130



**LEA & BRAZE ENGINEERING, INC.**

CIVIL ENGINEERS • LAND SURVEYORS

BAY AREA REGION  
 2495 INDUSTRIAL PKWY WEST  
 HAYWARD, CALIFORNIA 94545  
 (P) (510) 887-4086  
 (F) (510) 887-3019  
 WWW.LEABRAZE.COM

SACRAMENTO REGION  
 3017 DOUGLAS BLVD, # 300  
 ROSEVILLE, CA 95661  
 (P) (916) 966-1338  
 (F) (916) 797-7363

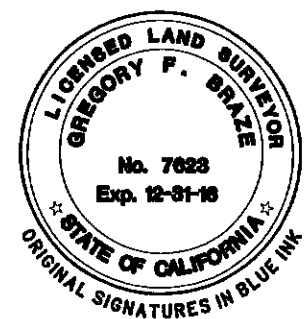



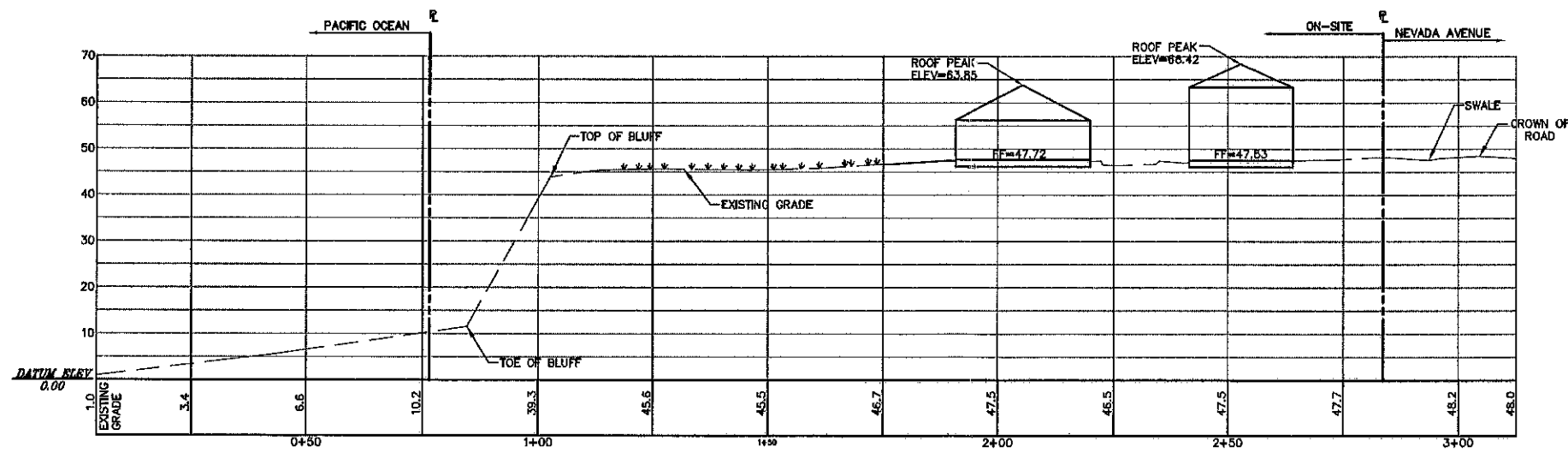
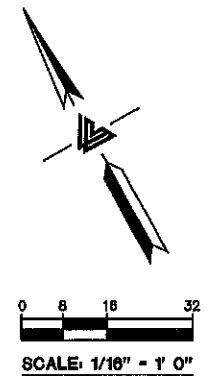
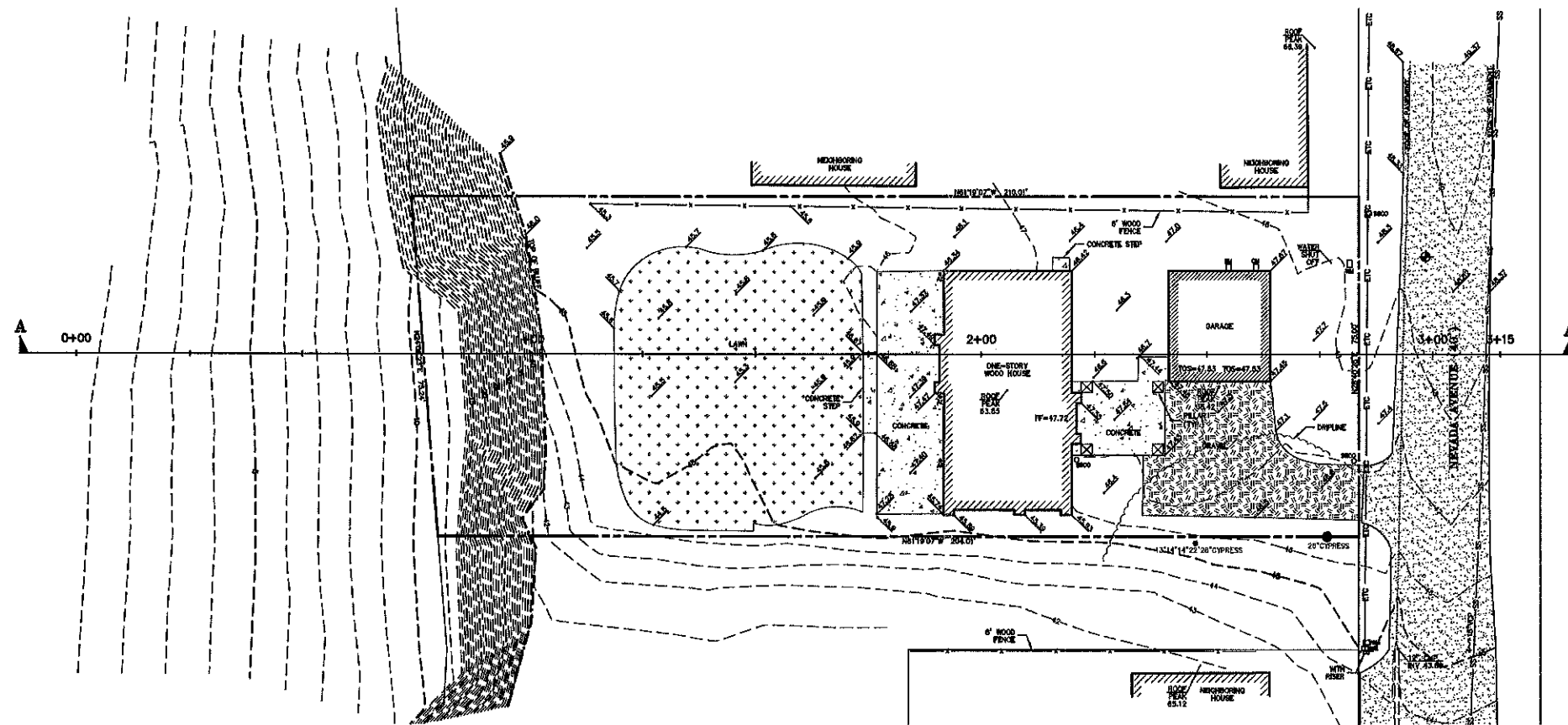

SECTION A-A'  
SCALE: H/V: 1" = 16'



**LEA & BRAZZE ENGINEERING, INC.**  
 CIVIL ENGINEERS • LAND SURVEYORS  
 SAN MATEO COUNTY REGIONAL REGISTERED PROFESSIONAL ENGINEER  
 300 RAY AREA, SUITE 200, ROSELAND, CALIFORNIA 94068  
 HAYWARD, CALIFORNIA 94545 (P) (510) 887-4088 (F) (510) 887-3019  
 WWW.LEABRAZZE.COM

263 NEVADA AVENUE  
 MOSS BEACH  
 CALIFORNIA  
 SAN MATEO COUNTY  
 APR: 037-112-110  
 APR: 037-112-120

PROFILE VIEW

05-10-11	AA
-	-
-	-
-	-
-	-
REVISIONS	BY
JOB NO:	2100050
DATE:	7-23-15
SCALE:	1"=16'
DRAWN BY:	MF
SHEET NO:	