

但馬屋  
Tajimaya  
Japanese charcoal grill Yakiniku

# Yakiniku BBQ Takeaway Set

Suitable for 8-10 pax. Inclusive of sauces and condiments such as Garlic Miso, Shoyu Tare, Salt, Black Pepper, Margarine, Pork Lard and Sesame Oil.

## Classic BBQ Set

**\$248**

AUS Wagyu Short Plate 4/5 (800g)

Kurobuta Pork Belly (800g)

Saikyo Miso Pork Collar (800g)

Teriyaki Chicken Chop (1kg)

Smoke Duck (800g)

Prawn (500g)

Garlic Egg Fried Rice (10 Pax)

Vegetable Platter (800g)

- Shiitake Mushroom

- Zucchini

- Enoki Mushroom

- Corn

- Sanchu

## Australian Wagyu BBQ Set

**\$388**

AUS Wagyu Short Rib 6/7 (800g)

AUS Wagyu Short Plate 6/7 (800g)

Negi Shio Beef Tongue (500g)

Teriyaki Chicken Chop (1kg)

Saikyo Miso Pork Collar (800g)

Prawn (500g)

Garlic Butter Scallop (500g)

Garlic Egg Fried Rice (10 Pax)

Vegetable Platter (800g)

- Shiitake Mushroom

- Zucchini

- Enoki Mushroom

- Corn

- Sanchu

## A5 Japanese Wagyu Set

**\$788**

JAP A5 Misuji Topblade (800g)

JAP A5 Karubi Short Rib (800g)

JAP A5 Chuck Flap Zabuton (800g)

Negi Shio Beef Tongue (500g)

Saikyo Miso Pork Collar (800g)

Salmon Filet (800g)

Prawn (500g)

Garlic Butter Scallop (500g)

Garlic Egg Fried Rice (10 Pax)

Vegetable Platter (800g)

- Shiitake Mushroom

- Zucchini

- Enoki Mushroom

- Corn

- Sanchu



**Scan here to order.**

A \$40 Delivery Fee applies. Self-collection is available from Vivocity outlet.

managed by  
**creative**  
eateries

Prices subject to prevailing GST for delivery orders. Food to be consumed within 4 hours.  
Images are for illustrative purposes only. Actual products may vary.

Tajimaya.sg  
www.tajimaya.com.sg



## Meat

A5 Kagoshima Karubi Finger Rib (250g)	\$48.80
A5 Miyazaki Rib Rosu Shin Ribeye Steak (250g)	\$88.80
A5 Kagoshima Nami Karubi Short Rib Steak (250g)	\$68.80
A5 Miyazaki Sirloin Steak (250g)	\$88.80
A5 Kagoshima Misuji Top Blade Steak (250g)	\$58.80
Negi Shio Wagyu Gyutan Tongue (250g)	\$18.80
JAP Kurobuta Pork Belly (250g)	\$18.80
JAP Kurobuta Pork Collar (250g)	\$18.80
JAP Kurobuta Pork Jowl (250g)	\$25.80
JAP Kurobuta Pork Loin (250g)	\$15.80
AUS Wagyu Short Rib 6/7 (250g)	\$28.80
AUS Wagyu Short Plate 6/7 (250g)	\$26.80
AUS Lamb Rack (250g)	\$35.80
Teriyaki Chicken (250g)	\$12.80
Smoked Duck (250g)	\$12.80
AUS Wagyu Striploin 8/9 Steak (250g)	\$64.80

## Others

### Udon & Rice

Seafood Yaki Udon (5 Pax)	\$48.80
Garlic Egg Fried Rice (5 Pax)	\$28.80

### Salad

Tajimaya Wafu Salad	\$18.80
Sanchu (800g)	\$18.80

### Sides

Marshmallow (300g)	\$4.80
--------------------	--------

## Seafood

Salmon Steak (500g)	\$33.80
Black Papper Swordfish Steak (500g)	\$48.80
Tiger Prawn (500g)	\$18.80
Scallop (10pc)	\$18.80
Shisamo 5pcs (500g)	\$5.80
Abalone (12pcs)(500g)	\$28.80
Alaskan King Crab Leg (500g)	\$158.80
Snow Crab Leg (500g)	\$78.80
Fresh Oyster w/ Garlic Butter (12kg)	\$68.80
Half Shell Mussel (500g)	\$15.80
US Lobster (500g)	\$68.80

## Vegetables

Enoki Mushroom w/Butter (200g)	\$4.90
Eringi Mushroom Slices (200g)	\$2.90
Zucchini Slices (200g)	\$2.90
Onion Skewers (200g)	\$2.90
Eggplant Slices (200g)	\$2.90
Sweet Corn (2pcs)	\$4.90
Sweet Potato (2pcs)	\$2.90

## Deep Fried

Kaki Fry Breaded Oyster (20pcs)	\$38.80
Soft Shell Crab (5 Pcs)	\$58.80
Yasai Croquette (10 Pcs)	\$18.80
Mentaiko Shrimp Gyoza (15 Pcs)	\$12.80
Namban Chicken (15 Pcs)(500g)	\$18.80

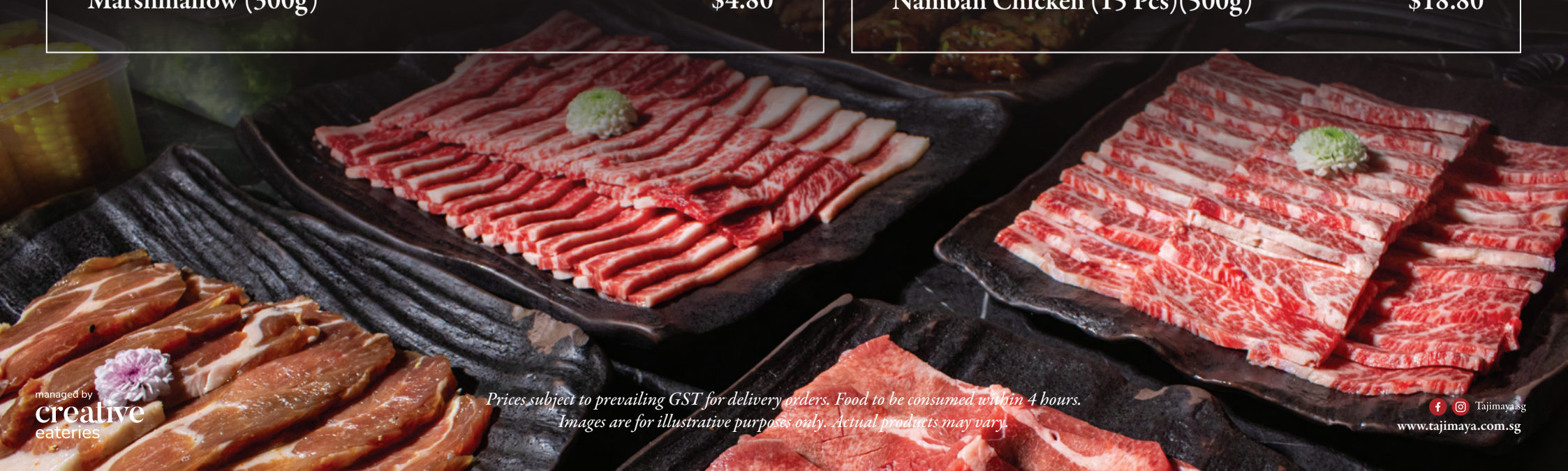



# Others

## BBQ Starter Kit (\$34.90)

- Disposable Plate (15pcs)
- Fork (15pcs)
- Spoon (15pcs)
- Tongs (3)
- Trash Bag (10pc)
- Charcoal (5kg)
- Fire Starter (1)
- Wire Mesh 19"X19 (1)
- Scissors (1)

## BBQ Accessories

- |                           |         |
|---------------------------|---------|
| Plate (50pcs)             | \$6.80  |
| Disposable Spoon (30pcs)  | \$2.80  |
| Disposable Forks (30pcs)  | \$2.80  |
| Trash Bag (10pcs)         | \$4.80  |
| Napkins (250pcs)          | \$3.80  |
| Scissors                  | \$4.80  |
| Stainless Steel Tong      | \$6.80  |
| Charcoal (5kg)            | \$10.80 |
| Fire Starter with Lighter | \$7.80  |
| Wire Mesh (19"X19")       | \$5.80  |
| Wire Mesh( 19"X26")       | \$7.80  |
| Basting Brush (S)         | \$2.80  |
| Skewer (20cm)             | \$2.80  |