

WILDE ANGUS RANCH, LLC



Saturday, March 4, 2023 · 1:00 p.m.
At the Ranch East of Shevlin, MN

WELCOME

Welcome everyone to the 28th Annual Bull and Female Sale. I am happy that so many of the relationships I've built with many of my old friends and several new ones have been the cornerstone and why I have enjoyed the cattle so much. Your friendship and support of the program means a great deal to me and my family.

As you look over the sale offering, I believe you will find a sound set of bulls, females and horses in this sale. Throughout this transition, one of the things that has remained the same, is the sound development of the cattle. They are managed in such a way that they do what cattle are supposed to do, be productive and generate a return for our customers. They are not overdeveloped and even less so than years past, but they look the part and have a strong genetic base.

As I've said many times, when we as people look ahead to eternity, things on this earth will remain, but our salvation is the most important. It is a free gift from God through his son Jesus Christ, that we must believe in him. Romans 10:13 "For whoever shall call on the name of the Lord will be saved".

I hope 2023 treats you well and you have a prosperous New Year. Don't hesitate to call for any reason even if it's just to chat –

Sincerely,
Wayne M. Wilde and Family

Greetings from our Ranch family to Yours –

The 28th Annual Sale is coming quickly. If you had asked me last Spring, I might not have wanted to visit about that given the difficult start to the year we had. I am thankful for all the support, prayers, and assistance so many people have provided to Wilde Angus Ranch and our ranch family. It is because of the relationships, the cattle, our friendships developed, and the love of this industry, we all do what we do. Your support is not lost on us or taken for granted and it is what keeps us going, we are very grateful to you.

Having gone from the worst drought on record to a year later the wettest Spring on record, checking calves in kayaks, and unprecedented water over the entire place, I can honestly say that I am proud of this set of cattle and how well they performed. We did not creep feed again in 2022! Yet, the calves achieved a remarkable result over the entire herd and one that is very realistic, true, and not a highly managed number. Our development of the cattle and focus on genetics allows for the cattle to prove themselves out and should increase your confidence in what you are buying. This cow herd continues to do their job in all environments and produces a very consistent progeny set.

As always, the entire herd has been tested for Johnes, Leukosis, and BVD. We make a considerable investment in trying to ensure that we don't sell our customers problems. All cattle in the sale have been determined to be free of any health problems. They also have the Angus GS 50K and have been parent verified, except where noted. You will find a balanced set of enhanced EPD's focused on multi trait selection.

Our female division will have some outstanding bred females, both registered and commercial. Ryan and Michael Hough will again be consigning their bred heifers that were AI'd to Points West Linchpin, the high selling bull in our 2021 sale. The bull bred females will all be bred by Wilde Angus bulls that were purchased in past sales and are calving ease sires.

It is with gratitude that we thank you for your past business, friendship, advice, and feedback on our product. It means the world that so many of you have entrusted us to be a part of what you do, and we take that very seriously here at Wilde Angus. As a wise man once said, "It is humbling to know that what we do everyday not only impacts us and our family, but it also impacts those around us and their families. Take it seriously and do everything you can to protect it and safeguard it".

We hope you can join us March 4th. Good times are ahead and we are grateful to be able to share that opportunity with each of you. The coffee is always on and we welcome visitors anytime. Should you need assistance of any sort with this sale offering, please call me. I will help in every way I can –

Regards,
Don Abarr & the Wilde Angus Ranch Family

Sale Day Phones

Don's Cell: (218) 443-2440 • Wayne's Cell: (218) 308-1530 • Kayla's Cell: (218) 368-5324

Website: www.wildeangusranch.com

WILDE ANGUS RANCH, LLC

Auctioneer: Ty Thompson (406) 698-4783

Rod Geppert (605) 295-3673, Angus Journal
Will Bollum (507) 244-0833, Western Ag Reporter
Tony Heins (701) 400-4435, Cattle Business Weekly
Quest Flesner (217) 506-0064, Special Assignment
Gary Wall (406) 208-8536, Special Assignment
Mark Sullivan (816) 304-0050, The Stockman

Directions to Sale Site: See back cover

Accommodations:

DoubleTree by Hilton

115 Lakeshore Dr NE
Bemidji, Minnesota 56601
(218) 441-4400

View catalog online at:

www.wildeangusranch.com or
www.superiorlivestock.com

Photography by

Tina Vettleson from Vettleson Photography
Clearbrook, MN

**Announcements
will start at
12:30pm and
the first lot will
sell promptly at
1:00pm.**



SUPERIOR
LIVESTOCK AUCTION

ALL NEW BIDDING PLATFORM

MOBILE BIDDING PHONE BID LINE VIDEO PREVIEWS AUCTION CLERKING

bid.superiorlivestock.com | 800.422.2117

WATCH LIVE ON **dish** CHANNEL 998

See page 3 for bidding information.

28TH ANNUAL BULL SALE

SATURDAY, MARCH 4, 2023 1:00PM

At the Ranch, Shevlin, Minnesota

OFFERING

**125 Angus Yearling Bulls • 25 Angus Open Heifers
20 Bred Angus Heifers • 125 Commercial Bred Heifers
9 Quarter Horses**

Announcements: From the block will take precedence over the catalog. Buyers unable to attend may send their bids to the Auctioneer, Publication Representatives, Wayne or Don to help with the selection of livestock with a sight unseen guarantee.

Transportation: Delta Airlines serves the Bemidji, Minnesota Airport. There is also a local airstrip near Bagley, Minnesota.

Herd Health: Minnesota is now a TB free state. Cow herd is tested annually for John's Disease, Bovine Leukosis and BVD.

Spring vaccinations: Birth - Inforce 3, Head Start Gel, Spring Turnout - Ultrabac 8, Vista Once SQ, Multimin, Ivermectin Pour On, Prewearing - Ultrabac 8, Vista Once SQ, Multi-min, Weaning - Once PMH IN, Inforce 3, Cydectin Injectable, Vita Charge Drench, Clean Up II.

Terms and Conditions: Cattle will sell under the Terms and Conditions as recommended by the American Angus Association. Terms are cash. Please settle for cattle promptly after the sale.

EPDS and \$Values: If your purchasing decision relies highly on the most current data available, please look up animals of interest on the American Angus Association web page prior to viewing the sale offering.

Additional Performance: Scrotal measurements and 365-day adjusted weights will be available on the day of the sale.

Inspection of Cattle: Cattle can be viewed at the farm on or before the sale.

Liability: All persons attending this sale will do so at their own risk, legal or otherwise, for the safety or the behavior of the animals. The owners and sale staff assume no liability for property loss or accidents that may occur.

Boarding Arrangements: We are not responsible for injured bulls if they are left with us, you do so at your own risk. We encourage you to take out a livestock policy on your sale purchases. **Free delivery April 1-15**, after April 15 there will be a \$5.00 per day per bull charge.

Food and Refreshments: A complimentary lunch will start at 11:00 am.

Retaining 1/3 semen interest in all bulls selling unless noted otherwise.

**\$100 discount per bull
if hauled home day of sale!**

Volume Discount on BULLS ONLY

Starting at 3% on 3 Bulls
4% on 4 Bulls
5% on 5 Bulls
Up to 8% Total

Free delivery April 1-15

VIDEO AUCTION

Animals will be penned outside for viewing. During the sale only the video will be shown of each lot as they sell. Animals will not come in the barn for the auction.

TERMS AND ABBREVIATIONS

Expected Progeny Difference (EPD), is the prediction of how future progeny of each animal are expected to perform relative to the progeny of other animals listed in the database. EPDs are expressed in units of measure for the trait, plus or minus.

Accuracy (ACC), is the reliability that can be placed on the EPD. An accuracy of close to 1.0 indicates higher reliability. Accuracy is impacted whether the animal has a genotype and the number of progeny and ancestral records included in the analysis.

Calving Ease Direct (CED), is expressed as a difference in percentage of unassisted births, with a higher value indicating greater calving ease in first-calf heifers. It predicts the average difference in ease with which a sire's calves will be born when he is bred to first-calf heifers.

Birth Weight (BW), expressed in pounds, is a predictor of a sire's ability to transmit birth weight to his progeny compared to that of other sires.

Weaning Weight (WW), expressed in pounds, is a predictor of a sire's ability to transmit weaning growth to his progeny compared to that of other sires.

Residual Average Daily Gain (RADG), feed efficiency expressed in pounds per day, is a predictor of a sire's genetic ability for postweaning gain in future progeny compared to that of other sires, given a constant amount of feed consumed.

Yearling Weight (YW), expressed in pounds, is a predictor of a sire's ability to transmit yearling growth to his progeny compared to that of other sires.

Yearling Height (YH), is a predictor of a sire's ability to transmit yearling height, expressed in inches, compared to the that of other sires.

Scrotal Circumference (SC), expressed in centimeters, is a predictor of the difference in transmitting ability for scrotal size compared to that of other sires.

Maternal

Heifer Pregnancy (HP), is a selection tool to increase the probability or chance of a sire's daughters becoming pregnant as first-calf heifers during a normal breeding season. A higher EPD is more favorable.

Calving Ease Maternal (CEM), is expressed as a difference in percentage of unassisted births, with a higher value indicating greater calving ease in first-calf daughters. It predicts the average ease with which a sire's daughters will calve as first-calf heifers when compared to daughters of other sires.

Maternal Milk (Milk), is a predictor of a sire's genetic merit for milk and mothering ability in his daughters compared to daughters of other sires. In other words, it is that part of a calf's weaning weight attributed to milk and mothering ability.

Mature Weight (MW), expressed in pounds, is a predictor of the difference in mature weight of daughters of a sire compared to the daughters of other sires.

Mature Height (MH), expressed in inches, is a predictor of the difference in mature height of a sire's daughters compared to daughters of other sires.

Management

Docility (DOC), is expressed as a difference in yearling cattle temperament, with a higher value indicating more favorable docility in a sire's offspring compared to another sire.

Claw Set (Claw), is expressed in units of claw-set score, a lower EPD is more favorable, indicating a sire will produce progeny with more symmetrical, even and appropriately spaced toes.

Foot Angle (Angle), is expressed in units of foot-angle score, a lower EPD is more favorable, indicating a sire will produce progeny with an angle closer to 45 degrees at the pastern and appropriate toe length and heel depth.

Pulmonary arterial pressure EPD (PAP), is expressed in millimeters of Mercury (mmHg), with a lower EPD being more favorable indicating a sire should produce progeny with a lower PAP score to decrease the risk of progeny contracting high altitude disease most commonly experienced at 5,500 ft or greater in elevation.

Carcass

Carcass Weight (CW), expressed in pounds, is a predictor of the differences in hot carcass weight of a sire's progeny compared to progeny of other sires.

Marbling (Marb), is expressed as a fraction of the difference in USDA marbling score of a sire's progeny compared to progeny of other sires.

Ribeye Area (RE), expressed in square inches, is a predictor of the difference in ribeye area of a sire's progeny compared to progeny of other sires.

Fat Thickness (Fat), expressed in inches, is a predictor of the differences in external fat thickness at the 12th rib (as measured between the 12th and 13th ribs) of a sire's progeny compared to progeny of other sires.

\$Value Indexes

\$Value Indexes, reported in dollars per head, are multi-trait economic selection indexes where a higher values suggest more profit when comparing two individuals.

Maternal Weaned Calf Value (\$M), expressed in dollars per head, predicts profitability differences in progeny from conception to weaning by decreasing mature cow size and improving docility, foot structure and fertility while maintaining weaning weights consistent with current production.

Weaned Calf Value (\$W), expressed in dollars per head, provides the expected difference in future progeny preweaning performance from birth to weaning.

Cow Energy Value (\$EN), is expressed in dollar savings per cow each year due to lower cow maintenance energy requirements (due to lactation and body size) with a larger number being more favorable.

Feedlot Value (\$F), expressed in dollars per head, is the expected average difference in future progeny performance for postweaning feedlot merit (growth and feed efficiency) compared to progeny of other sires assuming producers retain ownership of cattle and sell on a carcass weight basis.

Grid Value (\$G), expressed in dollars per carcass, is the expected average difference in future progeny performance for carcass grid merit, including quality and yield grade attributes, compared to progeny of other sires.

Beef Value (\$B), expressed in dollars per carcass, represents the expected average differences in the progeny postweaning performance and carcass value compared to progeny of other sires. This index assumes commercial producers wean all male and female progeny, retain ownership of these animals through the feedlot and sell on a carcass merit grid.

Combined Value (\$C), an index, expressed in dollars per head, includes all traits that make up both \$M and \$B with the objective that commercial producers will replace 20% of their breeding females per year with replacement heifers retained within their own herd. The remaining cull heifer and steer progeny are then assumed to be sent to the feedlot where the producers retain ownership of those cattle and sell them on a quality-based carcass merit grid.

Individual Data

BW: Actual birth weight.

WW: Weaning weight adjusted to 205 days of age.

= Pathfinder®

+ = Embryo Transplant

* = Parents Qualified

NA = —

Actual BW to EPDs

It is important to follow the numbers, but it is more meaningful when you understand the process. At Wilde Angus Ranch, LLC, a calf born on Monday is not touched or processed by our crew until the next morning. This influences the recorded BW, but we believe it is more important for the calf to get colostrum, bond with its mother, and let mothers be mothers rather than record a lower birth weight and interfere with instinct. We are confident this process protects our customer and reflects true events of the ranch life. We do not expect these bulls to sire calves as heavy as they were, due to this process!

Please note not all EPDs are in the catalog, if you want to see them all please go to Angus.org.



SUPERIOR
LIVESTOCK AUCTION

ALL NEW BIDDING PLATFORM

MOBILE BIDDING PHONE BID LINE VIDEO PREVIEWS AUCTION CLERKING
bid.superiorlivestock.com | 800.422.2117

WATCH LIVE ON **dish** CHANNEL 998

VIEWING THE AUCTION

The auction will be broadcast online at Bid.SuperiorLivestock.com and the pre-recorded videos will also be hosted there. You do not need an account just to watch the auction or view videos of the sale offering.

ONLINE BIDDING

Go to Bid.SuperiorLivestock.com for Superior's new online bidding platform. If you have not registered there before you will need to create an account. The first time you register an account you will receive a confirmation e-mail that you must click on. Once you have completed this, select the auction you would like to bid on and click the "Request a Buyer Number" button. The first time you request a buyer number you will be sent a confirmation code via text. Enter that code in the login portal and you will receive a buyer number. This 2-step verification process will only have to be done once and in the future you will be able to simply login and request a buyer number and receive it instantly for any auction. Once you have successfully registered and received a buyer number it will show your name and buyer number on both the video preview page and the online bidding page when you are logged in. If you have an account at LiveAuctions.tv you may skip the registration process and use those login credentials to request a buyer number as LiveAuctions is a division of Superior Livestock. For more details on registering an account and also how to bid, you may watch a tutorial at Bid.SuperiorLivestock.com/how-it-works

TURN IN BIDS OVER THE PHONE

This is Superior's traditional method of buying cattle and is the suggested process for anybody who does not have consistent, high-speed internet. You still must register an account at Bid.SuperiorLivestock.com and request a buyer number. Once you receive a buyer number you will see the bid line phone number. Just watch the auction online and call in at least 2 lots ahead of the lot you are looking to bid on. A Superior Livestock representative will be with you on the phone and will assist you in placing bids.

FOR HELP WITH REGISTRATION OR ANY PART OF THE BIDDING PROCESS PLEASE CALL SUPERIOR AT (800) 422-2117.

POINTS WEST CAPTIVATION 877 SONS



LOT 1

1

Wilde's Captivation 9112

Birth Date: 03/04/22 Bull: AAA *20510950 Freeze Brand: 9112

Musgrave 316 Stunner	+*LD Capitalist 316	EPDS
	#MCATL Blackbird 831-1378	
Points West Captivation 877 AAA *19920811	MOGCK Traction 2196	CED +3
Points West Mary 877	#+*MOGCK Mary 1484	BW +1.8
ANGUS	Vermilion Sirloin	WW +74
*HA Prime Cut 4493	+HA Miss Blackcap 9127	YW +129
Wilde's Forever Lady AAA *19574766	#*AAR Ten X 7008 S A	M +23
+* Wilde's Forever Lady 5121	+Wilde's Forever Lady 5050	Doc +21
		\$W +63
		\$B +177
		\$C +275

BW: 85 WW: 648 WR: 101

Dam's Production: BW 2 @ 86 BR 2 @ 104 WR 2 @ 95



An excellent calf to introduce a new sire group to Wilde Angus customers. 9112 is a long sided, complete made son of our high selling bull from the 2021 sale, Points West Captivation 877, a son of the great Musgrave 316 Stunner. Out of a Prime Cut daughter, this calf ranks in the top 20% in WW, YW, and \$C, top 15% in DMI, CW, top 10% in MW, MH, \$B, and top 5% in \$F. His offspring should have moderate birth weights and have real growth. CAB Bull, use on Cows.

2

Wilde's Captivation 9051

Birth Date: 03/03/22 Bull: AAA *20510943 Freeze Brand: 9051

Musgrave 316 Stunner	+*LD Capitalist 316	EPDS
	#MCATL Blackbird 831-1378	
Points West Captivation 877 AAA *19920811	MOGCK Traction 2196	CED -2
Points West Mary 877	#+*MOGCK Mary 1484	BW +4
ANGUS	Vermilion Sirloin	WW +96
*HA Prime Cut 4493	+HA Miss Blackcap 9127	YW +163
Wilde's McHenry Pride AAA *19574770	#*VAR Discovery 2240	M +36
Wilde's Bailey's Pride 5290	+Wilde's Bailey's Pride 0321	Doc +26
		\$W +89
		\$B +131
		\$C +319

BW: 100 WW: 790 WR: 123

Dam's Production: BW 2 @ 89 BR 2 @ 108 WR 2 @ 108



LOT 2



Powerhouse herd bull candidate with extra rib, a big middle, and loads of expression and muscle. He weaned at 790#, no creep. A standout all summer, he posted a WR of 123 among 79 contemporaries. This bull excels genomically with a 50K profile that ranks in top 25% of the breed in 12 breed traits. He will be hard to miss sale day. Top 5% of the breed in WW, YW, YH, Milk, MH, CW, \$W, \$F, \$B and has a +319 \$C.

Bred Average	CED	BW	WW	YW	SC	DOC	Claw	Angle	HP	CEM	Milk	SEN	Marb	RE	Fat	\$M	\$W	\$F	\$G	\$B	\$C
EPD's	+6	+1.2	+60	+107	+8.2	+17	+0.5	0.49	+11.3	+8	+26	-16	+0.55	+0.57	+0.012	+59	+56	+86	+47	+134	+232

POINTS WEST CAPTIVATION 877 SONS



LOT 3



Wilde's Captivation 9074

Birth Date: 02/25/22 Bull: AAA *20510947 Freeze Brand: 9074

Musgrave 316 Stunner	+*LD Capitalist 316	EPDS
Points West Captivation 877 AAA *19920811	#MCATL Blackbird 831-1378	
Points West Mary 877	MOGCK Traction 2196	CED +4
ANGUS	#+*MOGCK Mary 1484	BW +2
+*44 Bragging Rights 4372	#*VAR Discovery 2240	WW +81
	+*44 Ruby 2357	YW +143
Wilde's Eraline AAA *19574771		M +28
#Wilde's 3101 Ms Beauty 6074	+HF C C & 7 175	Doc +22
	Wilde's 0121 Beauty 3101	\$W +70
		\$B +187
		\$C +295

BW: 95 WW: 815 WR: 126

Dam's Production: BW 2 @ 84 BR 2 @ 107 WR 2 @ 116

HERD BULL ALERT - An absolute, correctly made bull with loads of performance, he recorded the highest WW at 815 off grass and has excelled by all metrics. He is long spined, has a commanding presence and has an excellent maternal pedigree. Both granddams are Pathfinder® cows. His grand sire dam is the famed 1484 cow, Mogck Bullseye's full sister. His maternal granddam is a Pathfinder® cow that has recorded production of BR 4@103, WR 4@108, YR 3@106. His promising young dam should make Pathfinder® and has produced WR 2@107. He ranks in the top 25% of 14 breed traits within his 50K profile. top 20% in 5 of 6 value indexes. Here is a real opportunity with endless breeding possibilities.



LOT 3



LOT 3

Bred Average EPD's	CED	BW	WW	YW	SC	DOC	Claw	Angle	HP	CEM	Milk	SEN	Marb	RE	Fat	\$M	\$W	\$F	\$G	\$B	\$C
+6	+1.2	+60	+107	+82	+17	+0.5	0.49	+11.3	+8	+26	-16	+0.55	+0.57	+0.012	+59	+56	+86	+47	+134	+232	

POINTS WEST CAPTIVATION 877 SONS



LOT 4

A Captivation Son that should work on large frame heifers. This is Lily's bull out of the Princess cow family that has raised some excellent calves and one sold in the 2022 sale with the proceeds donated to St. Jude's Children Hospital. This bull is like his 1/2 brothers, and has the same stout structure, great extension, and muscle expression. He is excellent on his feet and moves freely. Ranks among the top 25% in WW, YH, Claw, \$B. Top 15% in HP, Angle, \$C. Top 10% in CW, \$M, \$F. Top 5% in DOC, \$W, Milk.

4

Lilly's Captivation 9106

Birth Date: 02/18/22 Bull: AAA *20527007 Freeze Brand: 9106

*Musgrave 316 Stunner	+*LD Capitalist 316	EPDS
Points West Captivation 877 AAA *19920811	#MCATL Blackbird 831-1378	
Points West Mary 877	MOGCK Traction 2196	
<small>ANGUS</small>	#+*MOGCK Mary 1484	
SHF Eminent 46 602	*Plattemere Weigh Up K360	
	SHF Newsline Erica 16 221	
Lillys Eminent AAA *19628077		
CSA Princess 2002	*GDAR Game Day 449	CED +7
	#CSA 1394 Princess 322	BW +1.3
		WW +71
		YW +123
		M +38
		Doc +31
		\$W +79
		\$B +159
		\$C +289

BW: 87 WW: 712 WR: 111

Dam's Production: BW 2 @79 BR 2 @ 96 WR 2 @ 103

5

Wilde's Captivation 9088

Birth Date: 03/05/22 Bull: AAA 20510949 Freeze Brand: 9088

*Musgrave 316 Stunner	+*LD Capitalist 316	EPDS
Points West Captivation 877 AAA *19920811	#MCATL Blackbird 831-1378	
Points West Mary 877	MOGCK Traction 2196	
<small>ANGUS</small>	#+*MOGCK Mary 1484	
#HARB Pendleton	*SAV Final Answer 0035	
	#HARB Black Lady 375 J H	
Wilde's Ms. 765 Fix It 9088 AAA #+16492622		
Wilde's 2064 Fix It 4070	+SAV 5175 Bando 2064 T	CED +12
	Wilde's Ms. Fix It 1113	BW -2.1
		WW +53
		YW +88
		M +34
		Doc +16
		\$W +65
		\$B +121
		\$C +225

BW: 81 WW: 685 WR: 111

Dam's Production: BW 10 @ 82 BR 10 @96 WR 10 @ 108 YR 6 @ 106



LOT 5

Sleep all night heifer bull from the great 9088 cow that traces back to the excellent 4070 cow. His Pathfinder® dam is 13 years old and has consistently raised great calves. This bull is no exception. Despite his nipped ear, this bull has loads of style, length, and extra capacity. He is big topped and square hipped. He too has an excellent maternal pedigree and should produce outstanding females. He ranks in top 10% in CED, BW, YH, CEM, Milk, Angle and DMI.

Bred Average EPD's	CED	BW	WW	YW	SC	DOC	Claw	Angle	HP	CEM	Milk	SEN	Marb	RE	Fat	\$M	\$W	\$F	\$G	\$B	\$C
	+6	+1.2	+60	+107	+8.2	+17	+0.5	0.49	+11.3	+8	+26	-16	+0.55	+0.57	+0.012	+59	+56	+86	+47	+134	+232

WILDE'S BOMBER 3137 SONS



LOT 6

6

Kayla's Bomber 0106

Birth Date: 03/10/22 Bull: AAA *20544909 Freeze Brand: 106

*Casino Bomber	#+*KM Broken Bow 002	EPDS CED +11 BW -1.6 WW +56 YW +93 M +23 Doc +19 \$W +61 \$B +137 \$C +257
Wilde's Bomber 3137 AAA 19574701	#*Casino Annie K48	
Wilde's 81 Everalda 3137	*Cashin Focus 81	
<small>ANGUS</small> Wilde's 4372 Bragging 4115	Wilde's 1884 Everalda 4065	
	+*44 Bragging Rights 4372	
Kayla's Forever Lady 0106 AAA *19981288	#+*Wilde's 6175 Mabel's Focus 4115	
*Kayla's Forever Lady 8174	*Connealy Conquest	
	*Kayla's 4144 ForeverLady 6136	

BW: 68 WW: 665 WR: 104

Dam's Production: BW 1 @ 68 BR 1 @ 87 WR 1 @ 104



WILDE'S BOMBER 3137

A sure-fire heifer bull sired by the high selling bull in our 2020 Sale, Wilde's Bomber 3137. This stylish bull is clean fronted, excellent headed, and plenty of muscle for a moderate frame bull. He is a high marbling bull that also has maternal performance. He ranks in the top 15% in \$M, CED, BW.

7

Points West Bomber 815

Birth Date: 03/28/22 Bull: AAA *20543167 Freeze Brand: 815

*Casino Bomber	#+*KM Broken Bow 002	EPDS CED +6 BW +1 WW +72 YW +120 M +30 Doc +21 \$W +70 \$B +126 \$C +211
Wilde's Bomber 3137 AAA 19574701	#*Casino Annie K48	
Wilde's 81 Everalda 3137	*Cashin Focus 81	
<small>ANGUS</small> #*Frey's Appearance	Wilde's 1884 Everalda 4065	
	Young Dale Xcaliber 32X	
Points West Erica 815 AAA *19301324	FAR Missie 62Y	
HAF Erica 5104	#*Prairie Pride Next Step 2036	
	DH Erica 907	

BW: 81 WW: 751 WR: 117

Dam's Production: BW 2 @ 89 BR 2 @ 103 WR 1 @ 117



LOT 7

Larger framed bull with power. He is a big, topped bull with plenty of bone. Recommended for cows, despite the 1.0 BW. His dam is an Appearance daughter that is level uddered, big hiped, with loads of capacity. I expect his daughters will look much the same and will be excellent cows.

Bred Average	CED	BW	WW	YW	SC	DOC	Claw	Angle	HP	CEM	Milk	SEN	Marb	RE	Fat	\$M	\$W	\$F	\$G	\$B	\$C
EPD's	+6	+1.2	+60	+107	+8.2	+17	+0.5	0.49	+11.3	+8	+26	-16	+0.55	+0.57	+0.012	+59	+56	+86	+47	+134	+232

WILDE'S BOMBER 3137 SONS



LOT 8

8

Wilde's Bomber 5283

Birth Date: 03/20/22 Bull: AAA *20531635 Freeze Brand: 5283

*Casino Bomber N33	#+*KM Broken Bow 002	EPDS	CED	+1
	#*Casino Annie K48		BW	+2.4
Wilde's Bomber 3137 AAA 19574701	*Cashin Focus 81	WW	+66	
Wilde's 81 Everalda 3137	Wilde's 1884 Everalda 4065	YW	+110	
<small>ANGUS</small>	#AAR New Trend	M	+31	
#+Boyd New Day 8005	SVF Forever Lady 57D	Doc	+9	
Wilde's Ms Fix It 5283 AAA *18315189	#HARB Pendleton 765 J H	\$W	+65	
#+Wilde's Ms 765 Fix It 9084	Wilde's 2064 Fix It 4070	\$B	+128	
		\$C	+218	

BW: 91 WW: 744 WR: 120

Dam's Production: BW 6 @ 81 BR 6 @ 95 WR 6 @ 106 YR 4 @ 99

A big ribeye bull with excellence up and down his maternal pedigree. His maternal brother sold in the 2022 sale to Bryan and Becky Johnston in MT. Out of the great 4070 cow line, his maternal granddam 9084 might be the best cow to have been on this ranch. She produced a number of herd sires. 4070 produced excellent productive daughters many of which made Pathfinder®, and 5283 will make Pathfinder® this year. This is a bull we have liked from the beginning and think you will also sale day.

9

Points West Momentum 917

Birth Date: 03/20/22 Bull: AAA *20543188 Freeze Brand: 917

*Casino Bomber N33	#+*KM Broken Bow 002	EPDS	CED	+4
	#*Casino Annie K48		BW	+2.1
Wilde's Bomber 3137 AAA 19574701	*Cashin Focus 81	WW	+59	
Wilde's 81 Everalda 3137	Wilde's 1884 Everalda 4065	YW	+99	
<small>ANGUS</small>	#TC Total 410	M	+17	
#+*TC Franklin 619	#TC Marcia 1069	Doc	+22	
Bobcat Lass 917 AAA *19574770	#Connealy Danny Boy	\$W	+51	
Bobcat Lass 625	Vermilion Lass 6057	\$B	+114	
		\$C	+215	

BW: 101 WW: 678 WR: 106

Dam's Production: BW 12 @ 87 BR 12 @ 104 WR 12 @ 103 YR 8 @ 104



LOT 9

A really well made, moderate bull of a 14-year-old dam. Not a big numbered bull because of the age in his pedigree, but one of that is really well built, with tons of style and an excellent disposition. He is another one with loads of potential to make great daughters that are backed by the TC Franklin bloodline out the famous Lass cow family. His dam looks like she is seven and in excellent condition. His maternal brother sold in the 2021 sale to Dresel Ranch in MT, with another one selling in the 2022 sale to Alroy and Debbie Lewis, Bagley, MN.

Bred Average	CED	BW	WW	YW	SC	DOC	Claw	Angle	HP	CEM	Milk	SEN	Marb	RE	Fat	\$M	\$W	\$F	\$G	\$B	\$C
EPD's	+6	+1.2	+60	+107	+82	+17	+0.5	0.49	+11.3	+8	+26	-16	+0.55	+0.57	+0.012	+59	+56	+86	+47	+134	+232

WILDE'S BOMBER 3137 SONS



LOT 10

10

Wilde's Bomber 4192

Birth Date: 03/20/22 Bull: AAA *20531638 Freeze Brand: 4192

*Casino Bomber N33	#+*KM Broken Bow 002	EPDS
	#*Casino Annie K48	
Wilde's Bomber 3137 AAA 19574701		CED +0
Wilde's 81 Everalda 3137	*Cashin Focus 81	BW +2.3
ANGUS Vision Windy 0121	Wilde's 1884 Everalda 4065	WW +64
	#HARV Windy 702 JH	YW +112
	Bowman Lass T16XR4	M +34
Wilde's 0121 High Plains 4192 AAA #17992013		Doc +19
YAF Miss High Plains 46	#HARB High Plains 975 JH	\$W +65
	YAF Miss Twister 286	\$B +116
		\$C +187

BW: 102 WW: 677 WR: 109

Dam's Production: BW 7 @ 94 BR 7 @ 111 WR 7 @ 106 YR 2 @ 97

A hard to miss Bomber son from a Pathfinder® dam. He stands on more leg than his brothers and will be a larger frame bull. Also, truly smooth made with extra length. He tracks very well and has enough middle. This bull should add length and milk to a cow herd. He also ranks in top 20% in feed efficiency and PAP. Recommended for cows.

11

Wilde's Bomber 7003

Birth Date: 03/18/22 Bull: AAA *20531633 Freeze Brand: 7003

*Casino Bomber N33	#+*KM Broken Bow 002	EPDS
	#*Casino Annie K48	
Wilde's Bomber 3137 AAA 19574701		CED +7
Wilde's 81 Everalda 3137	*Cashin Focus 81	BW -0.5
ANGUS +*Laffin's Wampum 1305	Wilde's 1884 Everalda 4065	WW +62
	#*Barstow Cash	YW +108
	Laffin's Galaxie 8242	M +26
Wilde's Mabel 7003 AAA 19001710		Doc +9
+Wilde's 1347 Ms. Mabel 105	+Pine Creek Traveler 124-1347	\$W +61
	SAF Mabel 6044	\$B +117
		\$C +201

BW: 89 WW: 606 WR: 98

Dam's Production: BW 4 @ 79 BR 4 @ 93 WR 3 @ 96 YR 2 @ 92

Traces back to a Traveler 124-1347 daughter that was a highly productive cow. This bull will work on large frame heifers. He should be easy keeping, moderately framed, yet have enough growth to sire really good calves.

12

Wilde's Bomber 4115

Birth Date: 03/11/22 Bull: AAA *20531636 Freeze Brand: 4115

*Casino Bomber N33	#+*KM Broken Bow 002	EPDS
	#*Casino Annie K48	
Wilde's Bomber 3137 AAA 19574701		CED +4
Wilde's 81 Everalda 3137	*Cashin Focus 81	BW +1.5
ANGUS #*S Chisum 6175	Wilde's 1884 Everalda 4065	WW +63
	S Alliance 3313	YW +115
	#S Gloria 464	M +30
Wilde's 6175 Mabel's Focus 4115 AAA #+*17996963		Doc +25
+Wilde's Mabel's Focus 5042	#SAF Focus of ER	\$W +65
	SAF Mabel 6044	\$B +151
		\$C +272

BW: 70 WW: 625 WR: 101

Dam's Production: BW 6 @ 82 BR 6 @ 99 WR 6 @ 103 YR 4 @ 102

A moderate framed bull that was a twin, out of a stellar cow, the 4115 Mabel cow, who is a Pathfinder® and has raised several really good herd sires. This bull is very balanced and has a quiet disposition. He ranks in the top 25% of the breed in HP, CEM, DOC, CW, \$M, \$F, \$C. A sleeper that should produce a very consistent calf crop.

Bred Average	CED	BW	WW	YW	SC	DOC	Claw	Angle	HP	CEM	Milk	\$EN	Marb	RE	Fat	\$M	\$W	\$F	\$G	\$B	\$C
EPD's	+6	+1.2	+60	+107	+82	+17	+0.5	0.49	+11.3	+8	+26	-16	+0.55	+0.57	+0.012	+59	+56	+86	+47	+134	+232

POINTS WEST LINCHPIN 1484 SONS

13

Points West Linchpin 019

Birth Date: 02/13/22 Bull: AAA *20509353 Freeze Brand: 019

*U-2 Coalition 206C Points West Linchpin 1484 AAA *19925663 #+*MOGCK Mary 1484 ANGLUS Peak Dot No Doubt 10F Points West Monica 019 AAA *19920804 Chestnut Monica 122	HF Syndicate 213Z U2 Erelite 109Z #MOGCK Sure Shot MOGCK Mary 1255 +*Hoover No Doubt Peak Dot Pansy 138D #+SAV Providence 6922 TRMS Monica 7002T	EPDS CED +14 BW -2.5 WW +62 YW +111 M +32 Doc +18 \$W +72 \$B +130 \$C +238
--	---	---

BW: 70 WW: 728 WR: 111

Dam's Production: BW 1 @ 70 BR 1 @ 87 WR 1 @ 111



LOT 13

An excellent sure fire heifer bull to introduce Linchpin. He was a high seller in our 2021 sale and owned with Dresel Ranch. This bull is much like his sire, long spined with tons of style. He is really smooth made with an excellent disposition and has enough power along with performance that he can be used on cows later. He ranks in top 15% in Milk, \$W, top 5% in CED, BW, CEM. For those developing and breeding heifers, here is one to consider.

14

Wilde's Linchpin 0260

Birth Date: 03/25/22 Bull: AAA 20561401 Freeze Brand: 0260

*U-2 Coalition 206C Points West Linchpin 1484 AAA *19925663 #+*MOGCK Mary 1484 ANGLUS Peak Dot Not Doubt 10F Wilde's Trojan Erica 0260 AAA 20552886 Wilde's 0121 Ms. Trojan 3174	HF Syndicate 213Z U2 Erelite 109Z #MOGCK Sure Shot MOGCK Mary 1255 +*Hoover No Doubt Peak Dot Pansy 138D *Vision Windy 0121 Wilde's M209 Ms. Trojan 6351	EPDS CED +8 BW -.4 WW +42 YW +69 M +32 Doc +28 \$W +53 \$B +96 \$C +200
--	---	---

BW: 85 WW: 640 WR: 100

Dam's Production: BW 1 @ 86 BR 1 @ 108 WR 1 @ 100



POINTS WEST LINCHPIN 1484

A heifer bull that ranks in top 12% CED, top 6% in BW in his 50K. Out of first calf heifer, this bull should be easy keeping kind with a DMI ranking in top 9% in the breed. He weaned at 640# after being born in a horrible stretch of weather. He is a moderate, smooth-made bull that really tracks well.

15

Points West Linchpin 014

Birth Date: 03/15/22 Bull: AAA *20512343 Freeze Brand: 014

*U-2 Coalition 206C Points West Linchpin 1484 AAA *19925663 #+*MOGCK Mary 1484 ANGLUS Peak Dot No Doubt 229F Points West Queen Lucy 014 AAA *19930616 +*Points West Queen Lucy	HF Syndicate 213Z U2 Erelite 109Z #MOGCK Sure Shot MOGCK Mary 1255 +*Hoover No Doubt Duchess of Peak Dot 155Y Styles Cashed In S8 #Chestnut Queen Lucy 028	EPDS CED +3 BW +2.8 WW +76 YW +135 M +29 Doc +18 \$W +69 \$B +158 \$C +262
--	---	--

BW: 91 WW: 711 WR: 109

Dam's Production: BW 1 @ 91 BR 1 @ 110 WR 1 @ 109



LOT 15

014 has gobs of power and is recommended for cows. His great grand dam is the 028 cow, that raised recognizable herd bulls for Chestnut Angus. He has great extension, stands on excellent feet, and has a maternal lineage that is second to none. The Duchess 155Y cow was the reason we chose 229F who is siring exceptional daughters here, and 014 is off to a great start with this one. top 15% in WW, YW, CEM, MH, Fat. top 10% in Claw, CW, \$F. top 5% YH, Angle. He is a balanced bull.

Bred Average EPD's	CED	BW	WW	YW	SC	DOC	Claw	Angle	HP	CEM	Milk	SEN	Marb	RE	Fat	\$M	\$W	\$F	\$G	\$B	\$C
	+6	+1.2	+60	+107	+82	+17	+0.5	0.49	+11.3	+8	+26	-16	+0.55	+0.57	+0.012	+59	+56	+86	+47	+134	+232

POINTS WEST LINCHPIN 1484 SONS

16

Wilde's Linchpin 0293

Birth Date: 03/15/22 Bull: AAA 20561402 Freeze Brand: 0293

*U-2 Coalition 206C Points West Linchpin 1484 AAA *19925663 #+*MOGCK Mary 1484 ANGUS Peak Dot No Doubt 10F Wilde's Elluna's Elite 0293 AAA 20552887 Wilde's Ms. Elluna 5261	HF Syndicate 213Z U2 Erelite 109Z #MOGCK Sure Shot MOGCK Mary 1255 +*Hoover No Doubt Peak Dot Pansy 138D +Herbster C C & 7 0163 Wilde's Ms. Elluna 8025	EPDS CED +2 BW +4.1 WW +77 YW +138 M +36 Doc +28 \$W +71 \$B +168 \$C +287
---	--	--

BW: 91 WW: 651 WR: 102

Dam's Production: BW 1 @ 91 BR 1 @ 114 WR 1 @ 101

Larger frame bull with extra rib and good square top. He tracks very well and will cover some country. The cow family backing this bull is known for larger birth weights and Linchpin was successful in moderating the BW and keeping great length in his calves. This bull will continue to mature and should fill out nicely. Recommended for cows.

18

Wilde's Linchpin 0235

Birth Date: 03/28/22 Bull: AAA *20526977 Freeze Brand: 0235

*U-2 Coalition 206C Points West Linchpin 1484 AAA *19925663 #+*MOGCK Mary 1484 ANGUS Peak No Doubt 229F Wilde's Queen 0235 AAA *20526977 Wilde's Queen 6080	HF Syndicate 213Z U2 Erelite 109Z #MOGCK Sure Shot MOGCK Mary 1255 +*Hoover No Doubt Duchess of Peak Dot 155Y +HF C C & 7 175 #Wilde's 925 Ms. Queen 3113	EPDS CED +5 BW +1.9 WW +62 YW +98 M +26 Doc +23 \$W +63 \$B +130 \$C +240
---	--	---

BW: 93 WW: 716 WR: 112

Dam's Production: BW 1 @ 93 BR 1 @ 116 WR 1 @ 112

A bull with cow power throughout his pedigree. The maternal great grandam is a Pathfinder® and an excellent cow going on 11 years old. This guy has excellent feet and also ranks in top 15% in DMI. Not as deep as some, he will still carry enough performance to use on cows. He ranks in top 10% in CEM. Tracks really well.

17

Wilde's Linchpin 0256

Birth Date: 03/19/22 Bull: AAA *20510919 Freeze Brand: 0256

*U-2 Coalition 206C Points West Linchpin 1484 AAA *19925663 #+*MOGCK Mary 1484 ANGUS *Bobcat Incredible F10 Wilde's Mabel 0256 AAA *19981252 +*Wilde's 1347 Mabel Focus 4088	HF Syndicate 213Z U2 Erelite 109Z #MOGCK Sure Shot MOGCK Mary 1255 *Panther Cr Incredible 6704 *Bobcat Lass 6014 +Pine Creek Traveler 124-1347 +Wilde's Mabel's Focus 5042	EPDS CED +7 BW -0.3 WW +52 YW +78 M +29 Doc +20 \$W +62 \$B +92 \$C +188
--	---	--

BW: 79 WW: 623 WR: 97

Dam's Production: BW 1 @ 79 BR 1 @ 100 WR 1 @ 97

0256 had a 79# BW and weaned at 623. A smaller framed bull that is deep, big butted and super quiet. He might be the easiest disposition in the whole sale. He ranks in the top 1% for DMI, which is a major accomplishment coming out of Northern MN. Recommended for heifers.



LOT 17



Bred Average EPD's	CED	BW	WW	YW	SC	DOC	Claw	Angle	HP	CEM	Milk	SEN	Marb	RE	Fat	\$M	\$W	\$F	\$G	\$B	\$C
	+6	+1.2	+60	+107	+82	+17	+0.5	0.49	+11.3	+8	+26	-16	+0.55	+0.57	+0.012	+59	+56	+86	+47	+134	+232

WHITESTONE FRESNO 9069 SONS



WHITESTONE FRESNO 9069

19

Wilde's Fresno 9076

Birth Date: 03/14/22 Bull: AAA *20510948 Freeze Brand: 9076

+*Vintage Commander 4152 #+*Rito 9M25 of Rita 5F56 Pred
 +*Sandpoint Blackbird 8809
Whitestone Fresno 9069 AAA *19435387
 +*Whitestone Lady 6040 #+*SAV Resource 1441
 ANGLUS #*SH Lady 7321 939
 +*Josephson Black Granite J669 #*Connealy Black Granite
 *SAV Blackcap May 3092
Wilde's Eline 9076 AAA *19590143
 Wilde's 3104 Eine 6077 PVA Angus Valley 3983
 Wilde's 4126 Eine 3104

EPDS	
CED	+14
BW	-1.1
WW	+49
YW	+84
M	+28
Doc	+20
\$W	+54
\$B	+115
\$C	+217

BW: 79 WW: 673 WR: 105

Dam's Production: BW 2 @ 78 BR 2 @ 96 WR 2 @ 98



LOT 19

Much like his sire, this a sleep all night heifer bull with a +14 CED and a -1.1 BW. The maternal influence in this sire should make for excellent females. A long spined bull that carries himself well, smooth made yet has a big middle. This bull ranks in the top 25% in Angle, top 15 % in Claw, and top 10% in BW, DMI. top 5% in BW, and top 1% in CEM.

20

Wilde's Fresno 9180

Birth Date: 03/11/22 Bull: AAA *20552440 Freeze Brand: 9180

+*Vintage Commander 4152 #+*Rito 9M25 of Rita 5F56 Pred
 +*Sandpoint Blackbird 8809
Whitestone Fresno 9069 AAA *19435387
 +*Whitestone Lady 6040 #+*SAV Resource 1441
 ANGLUS #*SH Lady 7321 939
 MOGCK Traction 2196 #*JMB Traction 292
 MOGCK Miss 510
Wilde's Heather Bloom 9180 AAA *19613341
 Wilde's 1122 Ms. Fix It 6030 Whitestone Compadre 4040
 Wilde's Ms. Fix Entense 1122

EPDS	
CED	+8
BW	+0.9
WW	+52
YW	+97
M	+36
Doc	+13
\$W	+63
\$B	+144
\$C	+256

BW: 75 WW: 747 WR: 115

Dam's Production: BW 2 @ 82 BR 2 @ 101 WR 2 @ 115



LOT 20

Here is a long-sided heifer bull with power and performance. This 75# BW calf was a twin, and yet weaned at 747#. He has a commanding presence, is big topped, and has acted like a herd bull since day one. He will be hard to miss sale day. His 50K ranks him in the top 15% in CED, BW, DMI, PAP, and Milk. A real herd bull prospect.

Bred Average	CED	BW	WW	YW	SC	DOC	Claw	Angle	HP	CEM	Milk	SEN	Marb	RE	Fat	\$M	\$W	\$F	\$G	\$B	\$C
EPD's	+6	+1.2	+60	+107	+82	+17	+0.5	0.49	+11.3	+8	+26	-16	+0.55	+0.57	+0.012	+59	+56	+86	+47	+134	+232

WHITESTONE FRESNO 9069 SONS

21

Wilde's Fresno 8029

Birth Date: 03/21/22 Bull: AAA 20510936 Freeze Brand: 8029

+*Vintage Commander 4152 #+*Rito 9M25 of Rita 5F56 Pred
 +*Sandpoint Blackbird 8809

Whitestone Fresno 9069 AAA *19435387

+*Whitestone Lady 6040 #+*SAV Resource 1441
 +SH Lady 7321 939
 #*SAV Thunderbird 9061
 Whitestone Double Dare 4120 +Whitestone Marcia 605B

Wilde's Heather Bloom 8029 AAA 19320364

#Wilde's 6210 Fix It 2036 #Wilde's Armor 6210
 Wilde's 2064 Fix It 4070

EPDS	
CE	+8
BW	+0.8
WW	+78
YW	+133
M	+33
Doc	+18
\$W	+79
\$B	+139
\$C	+232

BW: 78 WW: 685 WR: 111

Dam's Production: BW 3 @ 76 BR 3 @ 94 WR 3 @ 111 YR 1 @ 105



LOT 23

A heifer bull with a ton of performance. This bull has tremendous growth, is a big scrotal bull and a strong maternal influence. His granddam is an Armor 6210 daughter that made Pathfinder®, and his dam will make it this year with her excellent production record. Her calves are born small and really grow. Ranks in top 15% in WW, YW, SC, Milk, MW, MH, \$W. A maternal brother sold in our 2021 sale to Ryan and Michael Hough, Barnesville, MN.



LOT 22

22

Wilde's Fresno 9047

Birth Date: 03/28/22 Bull: 20510945 Freeze Brand: 9047

+*Vintage Commander 4152 #+*Rito 9M25 of Rita 5F56 Pred
 +*Sandpoint Blackbird 8809

Whitestone Fresno 9069 AAA *19435387

+*Whitestone Lady 6040 #+*SAV Resource 1441
 +SH Lady 7321 939
 #*VAR Discovery 2240
 PALM Discovery 5032 PALM Blackbird Lou 201

Wilde's Blackbird 9047 AAA *19613336

Wilde's Ms. Exacto 5242 *Herbster Diamond 247
 Wilde's 1884 Ms. Exacto 6197

EPDS	
CE	+1
BW	+4.8
WW	+75
YW	+141
M	+36
Doc	+21
\$W	+66
\$B	+149
\$C	+257

BW: 95 WW: 653 WR: 102

Dam's Production: BW 2 @ 93 BR 2 @ 114 WR 2 @ 100

A cow bull with great extension. Really clean fronted, tight sheathed, big topped, with eye appeal. He will add power and pounds to progeny, which is a reflection of the maternal breeding in this bull. He ranks in the top 25% in \$W and \$F, top 15% in WW, YW, Claw and top 5% in Milk. This is another extremely balanced bull with excellent genomic profile. A maternal sister sells as Lot 139.

23

Lilly's Fresno 4054

Birth Date: 04/04/22 Bull: AAA *20542921 Freeze Brand: 4054

+*Vintage Commander 4152 #+*Rito 9M25 of Rita 5F56 Pred
 +*Sandpoint Blackbird 8809

Whitestone Fresno 9069 AAA *19435387

+*Whitestone Lady 6040 #+*SAV Resource 1441
 +SH Lady 7321 939
 #Genetics by Design 049
 RBM Design X053 RBM SS Objective 918

Lilly's Princess 4054 AAA 18429149

CSA Princess 2002 #+GDAR Game Day 449
 #CSA 1394 Princess 322

EPDS	
CE	+10
BW	+0.4
WW	+40
YW	+78
M	+34
Doc	+12
\$W	+51
\$B	+133
\$C	+241

BW: 81 WW: 626 WR: 101

Dam's Production: BW 6 @ 85 BR 6 @ 101 WR 6 @ 102 YR 1 @ 98

This moderate heifer bull that has carcass traits. With a marbling EPD in top 15% and an excellent Energy EPD in the top 10%, he should be the easy keeping kind. This calf weaned to 623 born early April. He is one of the bulls that is high in CEM, Milk, and PAP in the sale as well. His dam is a productive cow that brings a calf home each year.

24

Wilde's Fresno 9157

Birth Date: 03/19/22 Bull: AAA *20510951 Freeze Brand: 9157

+*Vintage Commander 4152 #+*Rito 9M25 of Rita 5F56 Pred
 +*Sandpoint Blackbird 8809

Whitestone Fresno 9069 AAA *19435387

+*Whitestone Lady 6040 #+*SAV Resource 1441
 +SH Lady 7321 939
 #*Laffin's Wampum 1305
 *Wilde's 1305 Wampum 4005 Wilde's 2070 Ms. Rose 4005

Wilde's Blackcap 9157 AAA *19613338

Wilde's Ms. Kahn 5275 #*SAV Priority 7283
 +Wilde's 3J15 Ms. Kahn 8131

EPDS	
CE	+8
BW	+1.3
WW	+63
YW	+115
M	+31
Doc	+20
\$W	+61
\$B	+118
\$C	+198

BW: 82 WW: 618 WR: 96

Dam's Production: BW 2 @ 85 BR 2 @ 104 WR 2 @ 85

Balanced bull that should sire moderate BW calves. Rock solid in his structure, has extra rib, smooth shouldered. Excellent disposition on this bull. He should add milk to his daughters and his calves will grow with a \$F in the top 25%. One of the most feed efficient bulls in the sale.

A big thanks to Danny, Matt, Kyle and Dave as they make the Wilde Angus Ranch work on a daily basis!

Bred Average EPD's	CE	BW	WW	YW	SC	DOC	Claw	Angle	HP	CEM	Milk	SEN	Marb	RE	Fat	\$M	\$W	\$F	\$G	\$B	\$C
	+6	+1.2	+60	+107	+8.2	+17	+0.5	0.49	+11.3	+8	+26	-16	+0.55	+0.57	+0.012	+59	+56	+86	+47	+134	+232

206C COALITION SONS

25

Wilde's Coalition 0270

Birth Date: 03/03/22 Bull: AAA *20510920 Freeze Brand: 0270

HF Syndicate 213Z	#*Connealy Consensus 7229	EPDS	CED +11
	HF Miss Blackcap 27R		BW -0.6
U-2 Coalition 206C AAA *18626847	Young Dale Xclusive 25X		WW +56
U2 Erelite 109Z	U-2 Erelite 1X		YW +107
<small>ANGUS</small>	+*SAV Sensation 5615		M +29
*Herbster Select 743	+*Herbster Lady Prideva 528		Doc +30
Wilde's Heather Bloom 0270 AAA*19981253	#*JMB Traction 292		\$W +59
#Wilde's Heather Bloom 7026	#Wilde's 6210 Fix It 2036		\$B +110
			\$C +211

BW: 77 WW: 657 WR: 102

Dam's Production: BW 1 @ 77 BR 1 @ 98 WR 1 @ 102



U-2 COALITION 206C

As a return sire group at Wilde Angus that we really appreciate the correctness and structure of the Coalition offspring. They are not big numbered cattle, but really fit the bill and are excellent performing cattle. This bull out of home raised heifer will be a never worry heifer bull. He really is complete and is very quiet. He ranks in the top 15% in CED, BW and top 5% in Doc, Claw, and Angle. A solid calf to lead the sire group.

26

Wilde's Coalition 0122

Birth Date: 03/02/22 Bull: AAA *20510913 Freeze Brand: 122

HF Syndicate 213Z	#*Connealy Consensus 7229	EPDS	CED +6
	HF Miss Blackcap 27R		BW +2
U-2 Coalition 206C AAA *18626847	Young Dale Xclusive 25X		WW +76
U2 Erelite 109Z	U-2 Erelite 1X		YW +134
<small>ANGUS</small>	+*LD Capitalist 316		M +32
*Musgrave 316 Stunner	#MCATL Blackbird 831-1378		Doc +28
Wilde's Erica 0122 AAA *19981267	Wilde's 1305 Wampum 6016		\$W +74
Wilde's Lass 8023	Wilde's Ms. Lass 1151		\$B +121
			\$C +237

BW: 97 WW: 733 WR: 114

Dam's Production: BW 1 @ 97 BR 1 @ 121 WR 1 @ 114

Might be a favorite of the Coalitions around here. This bull is an excellent bull with plenty of power. He is big middled, big hipped, and correct in his foot structure. He has excelled weaning at 733# with a WR of 114. He is one of the best numbered Coalition sons I've seen. He is in the top 20% in HP and CW. top 15% in WW, YW, Milk, MH, \$F. top 10% in Doc, \$M, \$W, Angle, and top 5% in SC, Claw. Out of a Stunner daughter and crossed to Coalition, should make for excellent broody females. Recommend keeping the replacements out of this bull.

28

Wilde's Coalition 0229

Birth Date: 03/04/22 Bull: AAA *20542917 Freeze Brand: 0229

HF Syndicate 213Z	#*Connealy Consensus 7229	EPDS	CED -4
	HF Miss Blackcap 27R		BW +5.3
U-2 Coalition 206C AAA *18626847	Young Dale Xclusive 25X		WW +66
U2 Erelite 109Z	U-2 Erelite 1X		YW +113
<small>ANGUS</small>	#*Connealy Capitalist 028		M +23
+*LD Capitalist 316	LD Dixie Erica 2053		Doc +23
Wilde's Lady 0229 AAA +19957481	#Wilde's Armor 6210		\$W +49
Wilde's 3019 Lady 3129	Wilde's 1347 Lady 3019		\$B +137
			\$C +249

BW: 95 WW: 626 WR: 98

Dam's Production: BW 1 @ 95 BR 1 @ 118 WR 1 @ 98

A rare combination here, 0229 is a larger frame bull that ranks in top 10% in DMI. This bull stands on a solid foot, has adequate carcass traits, and traces back to the Armor 3129 daughter. He is a long calf, born at 95#, but should sire easy coming calves on cows. He is a ranchers kind and looks the part.

27

Points West Coalition 032

Birth Date: 03/07/22 Bull: AAA *20512763 Freeze Brand: 032

HF Syndicate 213Z	#*Connealy Consensus 7229	EPDS	CED +4
	HF Miss Blackcap 27R		BW +1.8
U-2 Coalition 206C AAA *18626847	Young Dale Xclusive 25X		WW +58
U2 Erelite 109Z	U-2 Erelite 1X		YW +113
<small>ANGUS</small>	#*JMB Traction 292		M +31
MOGCK Traction 2196	MOGCK Miss 510		Doc +34
Points West Jane 032 AAA 19920803	#MOGCK Sure Shot		\$W +61
+MOGCK Jane 1981	MOGCK Jane C32		\$B +130
			\$C +251

BW: 90 WW: 670 WR: 102

Dam's Production: BW 1 @ 90 BR 1 @ 109 WR 1 @ 102



LOT 27

A moderate, thick bull out of a smaller framed Traction daughter. This bull has the highest docility of any bull in the sale, ranking in the top 1%. He is big topped and back end through his quarter. He is also good footed. His granddam was 13 when she finally left the ranch. A predictable and performing bloodline here. Ranks in top 10% in \$M.

Bred Average EPD's	CED	BW	WW	YW	SC	DOC	Claw	Angle	HP	CEM	Milk	\$EN	Marb	RE	Fat	\$M	\$W	\$F	\$G	\$B	\$C
	+6	+1.2	+60	+107	+82	+17	+0.5	0.49	+11.3	+8	+26	-16	+0.55	+0.57	+0.012	+59	+56	+86	+47	+134	+232

HOLLOW POINT GROWTH FUND 069 SONS

29

Wilde's Growth Fund 0207

Birth Date: 03/17/22 Bull: AAA *20526976 Freeze Brand: 0207

HF Syndicate 213Z	#*Connealy Consensus 7229	EPDS CED +7 BW +1.1 WW +78 YW +140 M +25 Doc +19 \$W +70 \$B +133 \$C +241
	HF Miss Blackcap 27R	
U-2 Coalition 206C AAA *18626847	Young Dale Xclusive 25X	
U2 Erelite 109Z	U-2 Erelite 1X	
ANGUS	+*Hoover No Doubt	
Peak Dot No Doubt 10F	Peak Dot Pansy 138D	
Wilde's Rosetta 0207 AAA *19981276	#+*SAV Angus Valley 1867	
*Wilde's 4096 Ms. Rosetta 6134	Wilde's 247 Ms. Rosetta 4096	
BW: 75 WW: 695 WR: 108 Dam's Production: BW 1 @ 75 BR 1 @ 95 WR 1 @ 108		



A real solid bull to lead the Growth Fund progeny. He has a big quarter, top, rear end, and moves easily. He shows off a square hip with lots of bone and is phenotypically correct. A bull that ranks in the top 20% in MH, \$W, top 15% in HP and MW, top 10% in WW, YW, top 1% in CEM. This one is hard to miss.

30

Wilde's Growth Fund 0158

Birth Date: 03/21/22 Bull: AAA *20573654 Freeze Brand: 0158

+*Deer Valley Growth Fund	#+*Basin Payweight 1682	EPDS CED +7 BW +2.0 WW +91 YW +156 M +25 Doc +14 \$W +87 \$B +151 \$C +294
	+*Deer Valley Rita 36113	
Hollow Point Growth Fund 069 AAA *19719931	#+*Quaker Hill Rampage 0A36	
+*HPA Blackcap Rampage 870-564	+*44 Blackcap S870	
ANGUS	#*Connealy Confidence Plus	
Wilde's Confidence Plus 6095	Wilde's 3153 Ms. Bell 6095	
Wilde's Pride 0148 AAA *20570847	#*S Summit 956	
*Wilde's Pride 7138	Wilde's Ms. Pride 5300	
BW: 87 WW: 776 WR: 100 Dam's Production: BW 1 @ 87 BR 1 @ 109 WR 1 @ 100		

32

Points West Growth Fund 1035

Birth Date: 04/01/22 Bull: AAA *20509355 Freeze Brand: 1035

+*Deer Valley Growth Fund	#+*Basin Payweight 1682	EPDS CED +10 BW -0.6 WW +81 YW +135 M +30 Doc +31 \$W +86 \$B +145 \$C +274
	+*Deer Valley Rita 36113	
Hollow Point Growth Fund 069 AAA *19719931	#+*Quaker Hill Rampage 0A36	
+*HPA Blackcap Rampage 870-564	+*44 Blackcap S870	
ANGUS	#MOGCK Sure Shot	
#*MOGCK Bullseye	MOGCK Mary 1255	
MOGCK High Rise 1035 AAA *18327972	Connealy 5050 611B	
#MOGCK High Rise 3002	MOGCK High Rise 1549	
BW: 89 WW: 683 WR: 107 Dam's Production: BW 3 @ 81 BR 3 @ 100 WR 3 @ 108 YR 1 @ 100		

Out of a first calf heifer, this bull has good extension, extra rib, very good headed and is docile. He maintains a sound structure and stands on a wide base. This bull has carcass, growth, and very good maternal traits. He ranks in the Top 15% in CEM, Claw and CW, in the Top 10% YH and \$C, and the Top 2% in WW and YW. He is a balanced bull.

Out of larger frame cow, 1035 is really balanced in terms of calving ease and performance. A smooth made bull with plenty of rib shape. This bull never quits moving around the development lot and displays great instincts. He ranks high in DOC, CED, BW, WW, YW, \$M, and \$W. He has good carcass genetics and a +274 \$C. Recommended for heifers.

31

Wilde's Growth Fund 0146

Birth Date: 04/03/22 Bull: AAA *20526974 Freeze Brand: 0146

+*Deer Valley Growth Fund	#+*Basin Payweight 1682	EPDS CED +8 BW +0 WW +80 YW +120 M +29 Doc +12 \$W +87 \$B +118 \$C +233
	+*Deer Valley Rita 36113	
Hollow Point Growth Fund 069 AAA *19719931	#+*Quaker Hill Rampage 0A36	
+*HPA Blackcap Rampage 870-564	+*44 Blackcap S870	
ANGUS	*Paintrock Mountain Man	
*Paintrock Trapper	Emulous of Paintrock 93-9	
Wilde's Zara 0146 AAA *19981290	PVA Angus Valley 3983	
Wilde's 2126 Ms. Stock 6067	#Wilde's 972 Ms. Stock 2126	
BW: 78 WW: 755 WR: 118 Dam's Production: BW 1 @ 78 BR 1 @ 99 WR 1 @ 118		

33

Wilde's Growth Fund 0276

Birth Date: 03/27/22 Bull: AAA *20526980 Freeze Brand: 0276

+*Deer Valley Growth Fund	#+*Basin Payweight 1682	EPDS CED +12 BW -1.2 WW +77 YW +123 M +32 Doc +12 \$W +85 \$B +134 \$C +249
	+*Deer Valley Rita 36113	
Hollow Point Growth Fund 069 AAA *19719931	#+*Quaker Hill Rampage 0A36	
+*HPA Blackcap Rampage 870-564	+*44 Blackcap S870	
ANGUS	#*Plattmere Weigh Up K360	
*Wilde's K360 Weigh Up 9084	#+Wilde's Ms. Fix It 9084	
Wilde's Elba 0276 AAA *19981297	+Southern Alliance 4882	
#Wilde's Ms. 022 Elba 9063	Wilde's 022 Elba 4075	
BW: 70 WW: 625 WR: 97 Dam's Production: BW 1 @ 70 BR 1 @ 90 WR 1 @ 97		

A thick, smooth, well-made bull that can be used on heifers. He ranks in top 25% in CED, DMI, top 15% in HP, top 10% in WW and \$M. He is a bull that has eye appeal and is good on his feet. He traces back to the great 2126 Stockman cow, who is a Pathfinder® and raises excellent calves. Look for this one to sire desirable females that have some grow in them.

Another sleep-all night heifer bull. This bull has good extension, is clean up through his shoulders and neck, and moves freely. His maternal granddam is 9063, # a Pathfinder® Alliance daughter. She had a big middle and was shaped perfectly. The maternal cow power in this pedigree has opportunity to sire replacement females.

Bred Average EPD's	CED	BW	WW	YW	SC	DOC	Claw	Angle	HP	CEM	Milk	SEN	Marb	RE	Fat	\$M	\$W	\$F	\$G	\$B	\$C
	+6	+1.2	+60	+107	+8.2	+17	+0.5	0.49	+11.3	+8	+26	-16	+0.55	+0.57	+0.012	+59	+56	+86	+47	+134	+232

BOMBER, IN FOCUS & APPEARANCE SONS

34

Wilde's Stockman 0190

Birth Date: 03/02/22 Bull: AAA *20526975 Freeze Brand: 0190

#+*KM Broken Bow 002 #*Summitcrest Complete 1P55
Summitcrest Princess 0P12

Casino Bomber N33 AAA *18658677

#* Casino Annie K48 DPL Upward L70
Casino Annie G64
*U-2 Coalition 206C HF Syndicate 213Z
U2 Erelite 109Z

Wilde's Emma 0190 AAA *19981258

#Wilde's 0126 Ms. Emma 6006 +HF C C & 7 175
Wilde's 7025 Emma 0126

EPDS	
CEW	+4
BW	+0.4
WW	+83
YW	+150
M	+39
Doc	+18
\$W	+89
\$B	+185
\$C	+308

BW: 81 WW: 732 WR: 114

Dam's Production: BW 1 @ 81 BR 1 @ 102 WR 1 @ 114



LOT 34

The lone Casino Bomber N33 sired bull in the sale, but he is an exceptionally good one. He is a real thick, freight train of a bull that is strong in his top lines, and carries it well through his quarter into his stifle. With a big rear end, you have to appreciate his natural mass and his wide wheel base. His dam is a first calf heifer Coalition daughter that is well made. With a WR of 114, she is off to a fantastic start. This bull is very well balanced in WW, YW, YH, Milk, Claw, Angle, CW, all ranking high. His value indexes have a \$W and \$F in the top 1% and a \$C at +308. He also has excellent carcass data and ranks in top 10% in Angus on Dairy values.

35

Wilde's In Focus 0243

Birth Date: 03/02/22 Bull: AAA *20526978 Freeze Brand: 243

#*Mytty In Focus #SAF Focus of ER
Mytty Countess 906

Wilde's In Focus 6201 AAA *19290678

Wilde's 8128 Ms. Stock 6201 *Herbster Diamond 247
+Wilde's 3J15 Ms. Stock 8128
*Wilde's K360 Weigh Up 9084 #*Plattemere Weigh Up K360
#*Wilde's Ms. 765 Fix It 9084

Wilde's Queen 0243 AAA *19981305

Wilde's Queen 7064 Circle J Bullseye 1510
Wilde's 2070 Ms. Queen 4003

EPDS	
CEW	+4
BW	+1
WW	+61
YW	+101
M	+27
Doc	+10
\$W	+60
\$B	+119
\$C	+195

BW: 82 WW: 723 WR: 113

Dam's Production: BW 1 @ 82 BR 1 @ 103 WR 1 @ 113



LOT 35

A bull sired by the high seller in the 2020 sale, Wilde's In Focus 6201. We love the 6201 daughters at Wilde Angus. They are well made moderate cattle. This bull has some powerful maternal genetics with the 6201 cow and 9084 Fix It bloodlines. He is well bred and that is reflected in his top 1% CEM ranking. Recommended for cows, it wouldn't be surprising that after the first calf crop, you could use him on heifers. His front is smoothly made and I expect him to sire easy coming calves.

36

Wilde's Appearance 3218

Birth Date: 04/10/22 Bull: AAA 20542920 Freeze Brand: 3218

Young Dale Xcaliber 32X Young Dale Knock Out 134U
Brookmore Tibbie 222T

Frey's Appearance AAA **18109016

FAR Missie 62Y #+SAV Bismarck 5682
#FAR Missie 48W
*HF C C & 7 103 #*SydGen C C & 7
*HF Forever Lady 8126

Wilde's 103 Ms. Entense 3218 AAA 17668833

Wilde's Ms. Entense Power 1057 +Southern Ever Entense S550
Wilde's 338 Power Play 6060

EPDS	
CEW	-3
BW	+4.9
WW	+80
YW	+134
M	+26
Doc	+17
\$W	+64
\$B	+160
\$C	+261

BW: 107 WW: 713 WR: 115

Dam's Production: BW 6 @ 89 BR 6 @ 105 WR 6 @ 103



LOT 36

3218 is sired by Frey's Appearance, who walked the pasture in 2021 before he was retired. Appearance had excellent feet and was known for siring excellent females. He made Pathfinder® as a sire last year, which was a special accomplishment for an owned bull. We own Appearance with Ridl Angus in North Dakota. Much like his sire, 3218 has great extension, rib, and natural thickness. He is likely to grow into a large frame bull and should make excellent daughters. He ranks in top 5% in CW and \$F. While one of the youngest bulls in the sale, there is real potential in this one.

Bred Average	CEW	BW	WW	YW	SC	DOC	Claw	Angle	HP	CEM	Milk	SEN	Marb	RE	Fat	\$M	\$W	\$F	\$G	\$B	\$C
EPD's	+6	+1.2	+60	+107	+82	+17	+0.5	0.49	+11.3	+8	+26	-16	+0.55	+0.57	+0.012	+59	+56	+86	+47	+134	+232

HERBSTER SUNDOWNER 925 SONS

925 is a bull we selected from Herbster Angus in the 2020 sale. This Lazy JB Sundance son is a powerful bull, good length, excellent instincts and a high libido. We like the maternal influence in this herd sire being double bred to the Blackbird cow family, again led by the 8809 cow. 925 also traces back to the famous Blackcap May 4136 cow.

37

Kayla's Sundowner 5138

Birth Date: 03/17/22 Bull: AAA *20526985 Freeze Brand: 5138

*Lazy JB Sundance 6428	+*KR Cash 4010	<table border="1"> <thead> <tr> <th colspan="2">EPDS</th> </tr> </thead> <tbody> <tr><td>CED</td><td>+5</td></tr> <tr><td>BW</td><td>+2.3</td></tr> <tr><td>WW</td><td>+76</td></tr> <tr><td>YW</td><td>+139</td></tr> <tr><td>M</td><td>+26</td></tr> <tr><td>Doc</td><td>+23</td></tr> <tr><td>\$W</td><td>+63</td></tr> <tr><td>\$B</td><td>+155</td></tr> <tr><td>\$C</td><td>+256</td></tr> </tbody> </table>	EPDS		CED	+5	BW	+2.3	WW	+76	YW	+139	M	+26	Doc	+23	\$W	+63	\$B	+155	\$C	+256
EPDS																						
CED	+5																					
BW	+2.3																					
WW	+76																					
YW	+139																					
M	+26																					
Doc	+23																					
\$W	+63																					
\$B	+155																					
\$C	+256																					
Herbster Sundowner 925 AAA *19526263	#Lazy JB Blackbird Zena 428																					
+*Herbster Blackbird 711	+*SAV Sensation 5615																					
<small>ANGUS</small>	+*Sandpoint Blackbird 8809																					
+HF C C & 7 175	#*SydGen C C & 7																					
Wilde's Lilly's Princess 5138 AAA 18296222	+WhispPines Lucy 7007																					
CSA Princess 2002	#+GDAR Game Day 449																					
	#CSA 1394 Princess 322																					

BW: 93 WW: 690 WR: 111

Dam's Production: BW 6 @ 83 BR 6 @ 99 WR 6 @ 104 YR 3 @ 102



A large frame, powerful bull to lead the 925 sire group. This bull is well made, has a big scrotal, and excellent balance in his maternal traits. His dam should make Pathfinder® this year and has raised all 6 of her calves for either replacements or made the bull sale. Ranking in the top 15% in WW, YW, and CW, this bull has performance and growth. He also has a very good disposition. He'll be hard to miss sale day.

38

Wilde's Sundowner 6071

Birth Date: 03/19/22 Bull: AAA *20526988 Freeze Brand: 6071

*Lazy JB Sundance 6428	+*KR Cash 4010	<table border="1"> <thead> <tr> <th colspan="2">EPDS</th> </tr> </thead> <tbody> <tr><td>CED</td><td>+3</td></tr> <tr><td>BW</td><td>+3.3</td></tr> <tr><td>WW</td><td>+81</td></tr> <tr><td>YW</td><td>+144</td></tr> <tr><td>M</td><td>+28</td></tr> <tr><td>Doc</td><td>+23</td></tr> <tr><td>\$W</td><td>+67</td></tr> <tr><td>\$B</td><td>+146</td></tr> <tr><td>\$C</td><td>+249</td></tr> </tbody> </table>	EPDS		CED	+3	BW	+3.3	WW	+81	YW	+144	M	+28	Doc	+23	\$W	+67	\$B	+146	\$C	+249
EPDS																						
CED	+3																					
BW	+3.3																					
WW	+81																					
YW	+144																					
M	+28																					
Doc	+23																					
\$W	+67																					
\$B	+146																					
\$C	+249																					
Herbster Sundowner 925 AAA *19526263	#Lazy JB Blackbird Zena 428																					
+*Herbster Blackbird 711	+*SAV Sensation 5615																					
<small>ANGUS</small>	+*Sandpoint Blackbird 8809																					
Wilde's 0121 Windy 8066	*Vision Windy 0121																					
Wilde's 2154 Miss Rose 6071 AAA 18617445	Wilde's 9126 Ms. Eraline 8066																					
#Wilde's U466 Rose 2154	*Monarch Objective U466																					
	Wilde's 8005 Ms. Rose 8054																					

BW: 86 WW: 654 WR: 106

Dam's Production: BW 5 @ 81 BR 5 @ 98 WR 4 @ 105 YR 2 @ 97

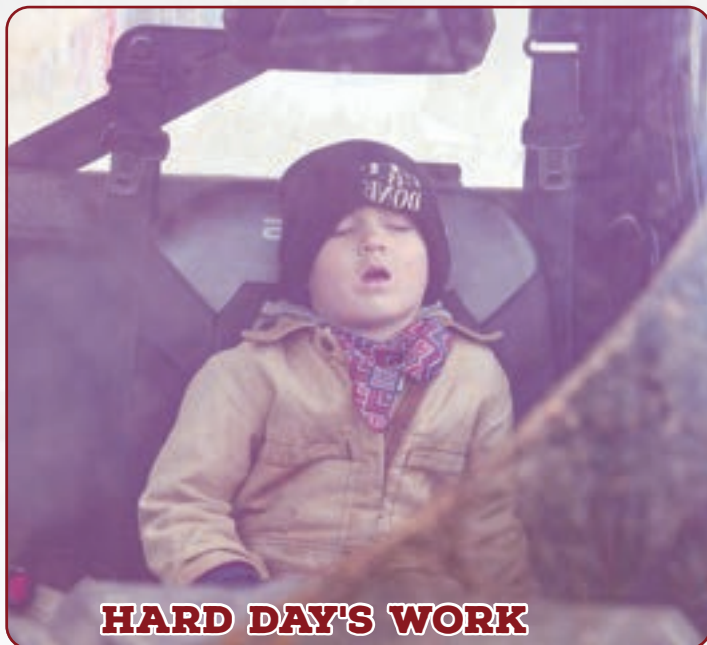

6071 is another cow bull with very good performance and is exceptionally balanced in his 50K profile. He ranks in the top 25% in 12 of 22 traits. A very good footed bull, with a large frame, big scrotal, and is very balanced. The Windy X Objective Cross should make some very functional females. Ranks in the top 10% in WW, YW, CW, Claw, MW. Three of his maternal sisters are still in the Wilde herd and have raised 6 calves with an average WR of 106.

39

Kayla's Sundowner 4165

Birth Date: 03/14/22 Bull: AAA 20526984 Freeze Brand: 4165

*Lazy JB Sundance 6428	+*KR Cash 4010	<table border="1"> <thead> <tr> <th colspan="2">EPDS</th> </tr> </thead> <tbody> <tr><td>CED</td><td>+2</td></tr> <tr><td>BW</td><td>+2.7</td></tr> <tr><td>WW</td><td>+73</td></tr> <tr><td>YW</td><td>+117</td></tr> <tr><td>M</td><td>+21</td></tr> <tr><td>Doc</td><td>+17</td></tr> <tr><td>\$W</td><td>+60</td></tr> <tr><td>\$B</td><td>+141</td></tr> <tr><td>\$C</td><td>+230</td></tr> </tbody> </table>	EPDS		CED	+2	BW	+2.7	WW	+73	YW	+117	M	+21	Doc	+17	\$W	+60	\$B	+141	\$C	+230
EPDS																						
CED	+2																					
BW	+2.7																					
WW	+73																					
YW	+117																					
M	+21																					
Doc	+17																					
\$W	+60																					
\$B	+141																					
\$C	+230																					
Herbster Sundowner 925 AAA *19526263	#Lazy JB Blackbird Zena 428																					
+*Herbster Blackbird 711	+*SAV Sensation 5615																					
<small>ANGUS</small>	+*Sandpoint Blackbird 8809																					
*Sinclair Added Value 8PV50	#+*Sinclair Net Present Value																					
Kayla's Traveler 4165 AAA #18092800	*N Bar Enchantress SCC 2J7																					
Kayla's 3414 Ms. Trav 8122	+Fairview Bandolier 3414																					
	+Wilde's Ms. Traveler 1194																					

BW: 101 WW: 758 WR: 122

Dam's Production: BW 7 @ 89 BR 7 @ 106 WR 7 @ 109 YR 4 @ 100



Weaned as one of the heaviest calves at 758#, no creep. His dam is a Pathfinder® with an excellent production record. 4165 stands on more leg and has excellent bone. He is a big topped, square bull that tracks well. He should be able to cover any terrain. Don't let his 101# BW bother you, this bull has the length.

Bred Average EPD's	CED	BW	WW	YW	SC	DOC	Claw	Angle	HP	CEM	Milk	SEN	Marb	RE	Fat	\$M	\$W	\$F	\$G	\$B	\$C
+6	+1.2	+60	+107	+8.2	+17	+0.5	0.49	+11.3	+8	+26	-16	+0.55	+0.57	+0.012	+59	+56	+86	+47	+134	+232	

HERBSTER SUNDOWNER 925 SONS

40

Wilde's Sundowner 7084

Birth Date: 03/23/22 Bull: AAA *20510932 Freeze Brand: 7084

*Lazy JB Sundance 6428	+*KR Cash 4010	EPDS CED +6 BW +1 WW +73 YW +119 M +28 Doc +35 \$W +75 \$B +132 \$C +252
Herbster Sundowner 925 AAA *19526263	#Lazy JB Blackbird Zena 428	
+*Herbster Blackbird 711	+*SAV Sensation 5615	
ANGUS	+*Sandpoint Blackbird 8809	
Laffin's Solid Granite 5533	#*Connealy Black Granite	
	MGMA Everelda 1118	
Wilde's Blackcap 7084 AAA *19001786	+HF C C & 7 175	
Wilde's 175 Ms. Blackcap 4134	Wilde's 1347 Ms. Blackcap 7018	

BW: 80 WW: 706 WR: 114

Dam's Production: BW 4 @ 81 BR 4 @ 98 WR 4 @ 105 YR 1 @ 111



LOT 43

One of the lightest BW sons of 925, at 80# he still weaned over 700#. This bull has length and performance. A deep bodied, big middle bull that is real quiet. He moves well and gets out and travels. His dam will make Pathfinder® this year. A maternal brother sold to Dan Janssen of Aitkin, MN in the 2022 sale.

43

Points West Sundowner 448

Birth Date: 03/16/22 Bull: AAA 20529572 Freeze Brand: 448

*Lazy JB Sundance 6428	+*KR Cash 4010	EPDS CED +2 BW +.8 WW +71 YW +112 M +26 Doc +20 \$W +74 \$B +118 \$C +228
Herbster Sundowner 925 AAA *19526263	#Lazy JB Blackbird Zena 428	
+*Herbster Blackbird 711	+*SAV Sensation 5615	
ANGUS	+*Sandpoint Blackbird 8809	
**EXAR Upshot 0562B	#*Sitz Upward 307R	
	#+EXAR Barbara T020	
Bar J Blackcap 1148-448 AAA 18055635	#+*Rito Revenue 5M2 of 2536 Pre	
#LaGrand Blackcap 1148	LaGrand Blackcap 7810	

BW: 79 WW: 653 WR: 102

Dam's Production:

Recommended for cows, but it wouldn't be surprising if once he's proven he could be used on larger heifers. He ranks in top 20% in \$M and top 10% in \$W. This bull is smoothly made and thick throughout. Out of an older cow, he should maintain condition in most environments. His maternal brother sold in the 2022 to Flesner Ranch in Illinois.

41

Wilde's Sundowner 6044

Birth Date: 03/14/22 Bull: AAA *20526987 Freeze Brand: 6044

*Lazy JB Sundance 6428	+*KR Cash 4010	EPDS CED +2 BW +2.9 WW +61 YW +97 M +19 Doc +14 \$W +50 \$B +98 \$C +189
Herbster Sundowner 925 AAA *19526263	#Lazy JB Blackbird Zena 428	
+*Herbster Blackbird 711	+*SAV Sensation 5615	
ANGUS	+*Sandpoint Blackbird 8809	
*Herbster Diamond 247	*SAV Pursuit 0160	
	#HF Everelda Entense 023	
Wilde's 2027 Forever Lady 6044 AAA 18617475	*Vision Windy 0121	
Wilde's 0121 Forever Lady 2027	+Wilde's 124 Forever Lady 3001	

BW: 89 WW: 623 WR: 101

Dam's Production: BW 5 @ 87 BR 5 @ 104 WR 5 @ 103 YR 2 @ 97

A deep, tall, big middle, big scrotal bull. Another one that travels well and is quiet. Out of the Forever Lady cow family and a Diamond daughter, this bull ranks in the top 15% in CEM. He also ranks in top 10% in DMI and 5% in SC.

42

Points West Sundowner 715

Birth Date: 03/31/22 Bull: AAA *20509359 Freeze Brand: 715

*Lazy JB Sundance 6428	+*KR Cash 4010	EPDS CED -2 BW +3.1 WW +77 YW +136 M +29 Doc +21 \$W +66 \$B +158 \$C +273
Herbster Sundowner 925 AAA *19526263	#Lazy JB Blackbird Zena 428	
+*Herbster Blackbird 711	+*SAV Sensation 5615	
ANGUS	+*Sandpoint Blackbird 8809	
#+*KCF Bennett Fortress	#*Connealy Consensus	
	*Thomas Patricia 9705	
Points West Princess 715 AAA *18931650	HAF 727 Objective 908	
JAR Pride Princess 7129 2132	#JAR Pride Princess 4118 7129	

BW: 94 WW: 631 WR: 99

Dam's Production: BW 4 @ 83 BR 4 @ 96 WR 4 @ 97 YR 1 @ 93



LOT 42

Another powerful, larger frame bull that has the look. This guy is one of the most balanced bulls in the sale and ranks in the top 25% in his 50K profile in 11 of 22 traits. He also has value indexes in the top 35% in all categories, which indicates performance and carcass. He is in the top 1% in HP, top 3% in YH, and MH. If your looking to add some frame and length to your cows, consider this one.

Bred Average	CED	BW	WW	YW	SC	DOC	Claw	Angle	HP	CEM	Milk	SEN	Marb	RE	Fat	\$M	\$W	\$F	\$G	\$B	\$C
EPD's	+6	+1.2	+60	+107	+82	+17	+0.5	0.49	+11.3	+8	+26	-16	+0.55	+0.57	+0.012	+59	+56	+47	+134	+232	

HERBSTER SUNDOWNER 925 SONS

44

Wilde's Sundowner 7094

Birth Date: 04/07/22 Bull: AAA 20510933 Freeze Brand: 7094

*Lazy JB Sundance 6428 +*KR Cash 4010
 #Lazy JB Blackbird Zena 428
Herbster Sundowner 925 AAA *19526263
 +*Herbster Blackbird 711 +*SAV Sensation 5615
 #Connealy Black Granite +*Sandpoint Blackbird 8809
 Laffin's Solid Granite 5533 #*Connealy Black Granite
 MGMA Everelda 1118
Wilde's Rita 7094 AAA 19514253
 #+Wilde's 727-928 Rita 5067 #B/R Destination 727-928
 +Sherman's Rita 282

EPDS	
CE	-1
BW	+3.8
WW	+82
YW	+131
M	+29
Doc	+36
\$W	+73
\$B	+140
\$C	+253

BW: 94 WW: 745 WR: 120

Dam's Production: BW 4 @ 93 BR 4 @ 110 WR 4 @ 116 YR 1 @ 110

A larger frame bull with a big middle and a good wide base. His dam's production is noticeable and very consistent. Born at 94#, weaned at 745#, this bull will continue to develop and should add pounds to feeder calves. His maternal brother sold in the 2022 to Tom McCormick in MT. His maternal sister's calf sells at Lot 85.

47

Wilde's Sundowner 8060

Birth Date: 04/05/22 Bull: AAA *20527000 Freeze Brand: 8060

*Lazy JB Sundance 6428 +*KR Cash 4010
 #Lazy JB Blackbird Zena 428
Herbster Sundowner 925 AAA *19526263
 +*Herbster Blackbird 711 +*SAV Sensation 5615
 #Connealy Black Granite +*Sandpoint Blackbird 8809
 Laffin's Solid Granite 5533 #*Connealy Black Granite
 MGMA Everelda 1118
Wilde's Forever Lady 8060 AAA 19414305
 Wilde's X344 Ms. Lady 3172 River Hills Upward X344
 Wilde's M209 Ms. Lady 6342

EPDS	
CE	+3
BW	+1.4
WW	+63
YW	+111
M	+28
Doc	+17
\$W	+66
\$B	+117
\$C	+233

BW: 93 WW: 620 WR: 100

Dam's Production: BW 2 @ 97 BR 2 @ 112 WR 2 @ 109 YR 1 @ 116

A leg down bull that is a long and deep middled bull. He is thick through his hind quarter and moves with ease. He will likely sire moderate framed cattle that have some capacity. His dam stems from the Forever Lady cow family has a long line of production with the females being very functional cattle, good uddered, and excellent mothers.

45

Wilde's Sundowner 6188

Birth Date: 03/28/22 Bull: AAA *20510931 Freeze Brand: 6188

*Lazy JB Sundance 6428 +*KR Cash 4010
 #Lazy JB Blackbird Zena 428
Herbster Sundowner 925 AAA *19526263
 +*Herbster Blackbird 711 +*SAV Sensation 5615
 #Connealy Black Granite +*Sandpoint Blackbird 8809
 +*Gaffney Upshot 344 #*EXAR Upshot 0562B
 *RB Lady Standard 305-890
Wilde's Beauty 6188 AAA 19528911
 Wilde's 338 Ms. Beauty 8035 +EF 338 4207
 Wilde's 176 Beauty 4044

EPDS	
CE	+0
BW	+2.9
WW	+71
YW	+122
M	+18
Doc	+16
\$W	+50
\$B	+120
\$C	+194

BW: 96 WW: 714 WR: 115

Dam's Production: BW 4 @ 83 BR 4 @ 99 WR 4 @ 107 YR 2 @ 99



6188 moves really well and was first noticed trudging through a big snow. He is a taller bull with a solid front end, clean sheathed, and is strong topped. His numbers aren't as good as his 1/2 brothers, namely because his granddam is 15 years old. He will outperform his numbers and should sire heavy calves. With the Sandpoint Blackbird 8809 and RB Lady Standard 305-890 in his pedigree, he has some cow power in his blood.

46

Wilde's Sundowner 3116

Birth Date: 03/28/22 Bull: AAA 20542919 Freeze Brand: 3116

*Lazy JB Sundance 6428 +*KR Cash 4010
 #Lazy JB Blackbird Zena 428
Herbster Sundowner 925 AAA *19526263
 +*Herbster Blackbird 711 +*SAV Sensation 5615
 #Wilde's Armor 6210 +*Sandpoint Blackbird 8809
 Wilde's 8005 Elga 6210 #*Mytty In Focus
Wilde's 6210 Forever Lady 3116 AAA 17668824
 Wilde's Forever Lady 0275 *Cashin Focus 81
 +Wilde's Forever Lady 5038

EPDS	
CE	+7
BW	-0.1
WW	+61
YW	+103
M	+28
Doc	+28
\$W	+64
\$B	+107
\$C	+205

BW: 84 WW: 635 WR: 103

Dam's Production: BW 8 @ 78 BR 8 @ 91 WR 8 @ 98 YR 5 @ 94

The only heifer bull in the sire group out of an 8 year old cow, who is an Armor 6210 daughter. He is a long, big butted, deep bull. He tracks well and is clean sheathed. His dam has never missed a calf and brought one home each year. She is feminine and has great angularity. This bull should sire desirable replacements.



Bred Average	CE	BW	WW	YW	SC	DOC	Claw	Angle	HP	CEM	Milk	SEN	Marb	RE	Fat	\$M	\$W	\$F	\$G	\$B	\$C
EPD's	+6	+1.2	+60	+107	+82	+17	+0.5	0.49	+11.3	+8	+26	-16	+0.55	+0.57	+0.012	+59	+56	+86	+47	+134	+232

WHITESTONE FOSTER 9046 SONS



LOT 48

48

Wilde's Foster 9080

Birth Date: 04/07/22 Bull: AAA *20527004 Freeze Brand: 9080

+*MGR Treasure #*VAR Discovery 2240
 +*SJK Impression of 6108 1614
Whitestone Foster 9046 AAA +*19440070
 #*LCC New Standard
 +*RB Lady Standard 305-0790 +*BA Lady 6807 305
 ANGLUS #*LD Capitalist 316
 *Musgrave 316 Stunner #MCATL Blackbird 831-1378
Wilde's Blackbird 9080 AAA 19574756
 Trask Traveler 925
 Wilde's 925 Ms. Blackbird 3216 Wilde's Ms. Blackbird 1031

EPDS	
CED	+12
BW	-1.1
WW	+58
YW	+111
M	+29
Doc	+18
\$W	+61
\$B	+160
\$C	+273

BW: 84 WW: 663 WR: 104

Dam's Production: BW 1 @ 84 BR 1 @ 100 WR 1 @ 104

A heifer bull that is high marbling. With a CED and BW in the top 10%, you won't have any sleepless nights with this one. His dam is Stunner daughter that is a balanced female and is well made. This bull will also be a leg down bull and on the moderate side. He ranks in the top 20% in HP, Marb and 4 of 6 value indexes. A good bull to start a new sire group.

49

Wilde's Foster 0144

Birth Date: 03/24/22 Bull: AAA *20510915 Freeze Brand: 0144

+*MGR Treasure #*VAR Discovery 2240
 +*SJK Impression of 6108 1614
Whitestone Foster 9046 AAA +*19440070
 #*LCC New Standard
 +*RB Lady Standard 305-0790 +*BA Lady 6807 305
 ANGLUS #*Connealy Capitalist 028
 +*LD Capitalist 316 LD Dixie Erica 2053
Wilde's Everelda 0144 AAA *19981255
 +*Laffin's Wampum 1305
 Wilde's Everelda 7049 Rem's 8PV50 Everelda 3158

EPDS	
CED	+12
BW	-1.8
WW	+77
YW	+141
M	+17
Doc	+17
\$W	+66
\$B	+149
\$C	+244

BW: 69 WW: 660 WR: 103

Dam's Production: BW 1 @ 69 BR 1 @ 89 WR 1 @ 103



LOT 49

A sure-fire heifer bull by all metrics. This one weaned at 660# even as a late March born calf with a BW of 69#, the lowest BW in the sale. He has a ton of thickness to him and is a big-topped heifer bull. His backside is wide, yet his smooth made up through his front and shoulders. He also has some carcass traits and has developed nicely.

Bred Average EPD's	CED	BW	WW	YW	SC	DOC	Claw	Angle	HP	CEM	Milk	SEN	Marb	RE	Fat	\$M	\$W	\$F	\$G	\$B	\$C
+6	+1.2	+60	+107	+82	+17	+0.5	0.49	+11.3	+8	+26	-16	+0.55	+0.57	+0.012	+59	+56	+86	+47	+134	+232	

WHITESTONE FOSTER 9046 SONS

50 **Wilde's Foster 0239**
 Birth Date: 03/26/22 Bull: AAA *20510918 Freeze Brand: 0239

+*MGR Treasure	#*VAR Discovery 2240	EPDS CED +7 BW +1.4 WW +72 YW +122 M +19 Doc +17 \$W +62 \$B +128 \$C +225
	+*SJH Impression of 6108 1614	
Whitestone Foster 9046 AAA +*19440070	#*LCC New Standard	
+*RB Lady Standard 305-0790	+*BA Lady 6807 305	
ANGUS	*Chestnut Knock Out 204	
+Chestnut MC Knock Out 1226	TC Peggy 5064	
Wilde's Erica 0239 AAA 19981303	#*S Whitlock 179	
Wilde's 179 Misty 3156	Wilde's 9041 Misty 6039	

BW: 79 WW: 790 WR: 123
 Dam's Production: BW 1 @ 79 BR 1 @ 100 WR 1 @ 123



A 9046 son with power and performance. He is a moderate BW bull at 79# that weaned near 800#. Across his EPD profile, it is hard to find many faults. He is a balanced bull with some length, extra rib shape, and is good headed. This one has potential to look a lot like his sire and should make for a solid herd bull.

51 **Kayla's Foster 0115**
 Birth Date: 04/06/22 Bull: AAA *20526973 Freeze Brand: 0115

+*MGR Treasure	#*VAR Discovery 2240	EPDS CED +0 BW +3.8 WW +72 YW +123 M +20 Doc +21 \$W +53 \$B +133 \$C +228
	+*SJH Impression of 6108 1614	
Whitestone Foster 9046 AAA +*19440070	#*LCC New Standard	
+*RB Lady Standard 305-0790	+*BA Lady 6807 305	
ANGUS	+*Hoover No Doubt	
Peak Dot No Doubt 10F	Peak Dot Pansy 138D	
Kayla's Forever Lady 0115 AAA 19981292	#+*Rito 2V1 of 2536 1407	
Kayla's Ms. 2V1 Forever 9132	+Wilde's Forever Lady 1192	

BW: 94 WW: 707 WR: 110
 Dam's Production: BW 1 @ 94 BR 1 @ 117 WR 1 @ 110

His dam is a first calf heifer out of the Forever Lady line, whose granddam is 13 years old. Even as one of the younger bulls in the sale, 0115 weaned at over 700#. He is a level top bull with a big scrotal, adequate length, and good bone. He should be the easy keeping kind and with sound feet.

53 **Points West Foster 039**
 Birth Date: 03/27/22 Bull: AAA *20509354 Freeze Brand: 039

+*MGR Treasure	#*VAR Discovery 2240	EPDS CED +8 BW +1.1 WW +65 YW +120 M +35 Doc +28 \$W +69 \$B +133 \$C +242
	+*SJH Impression of 6108 1614	
Whitestone Foster 9046 AAA +*19440070	#*LCC New Standard	
+*RB Lady Standard 305-0790	+*BA Lady 6807 305	
ANGUS	+*44 Bragging Rights 4372	
*Wilde's 4372 Bragging 4115	##*Wilde's 6175 Mabel's Focus 4115	
Points West Enchantress 039 AAA *19930619	#*Frey's Appearance	
Points West Enchantress 852	RF Enchantress 841	

BW: 88 WW: 613 WR: 94
 Dam's Production: BW 1 @ 88 BR 1 @ 107 WR 1 @ 94

The last Foster son in the sale offering. 039 got off to rough start this spring being born in the heart of a nasty storm. He weaned lighter than his peers, but he had eye appeal and the look of a bull. He has developed nicely and is hitting his stride. A complete, level topped bull that is really quiet and is high in Milk, ranking in the top 10% in both traits. I expect by delivery time, this bull will stand out. He can be used on large frame heifers.

52 **Wilde's Foster 0232**
 Birth Date: 04/04/22 Bull: AAA *20510917 Freeze Brand: 0232

+*MGR Treasure	#*VAR Discovery 2240	EPDS CED +3 BW +3.8 WW +82 YW +151 M +25 Doc +17 \$W +60 \$B +155 \$C +245
	+*SJH Impression of 6108 1614	
Whitestone Foster 9046 AAA +*19440070	#*LCC New Standard	
+*RB Lady Standard 305-0790	+*BA Lady 6807 305	
ANGUS	+*Lafin's Wampum 1305	
Wilde's 1305 Wampum 4005	Wilde's 2070 Ms. Rose 4005	
Wilde's Pride 0232 AAA *19981271	#Wilde's Armor 6210	
Wilde's Ms. Pride 5107	#Wilde's 3325 Ms. Pride 0195	

BW: 88 WW: 718 WR: 112
 Dam's Production: BW 1 @ 88 BR 1 @ 110 WR 1 @ 112

A 9046 son that has some of the best foot scores in the sale at 3% and 2% respectively. His granddam is an Armor daughter with a solid production and his dam raised a solid first calf. Ranking in top 10% in WW, YW, SC, YH, MW, CW, and \$F he should sire consistent feeder calves. Recommended for cows.



Bred Average	CED	BW	WW	YW	SC	DOC	Claw	Angle	HP	CEM	Milk	SEN	Marb	RE	Fat	\$M	\$W	\$F	\$G	\$B	\$C
EPD's	+6	+1.2	+60	+107	+82	+17	+0.5	0.49	+11.3	+8	+26	-16	+0.55	+0.57	+0.012	+59	+56	+86	+47	+134	+232

SINCLAIR EXECUTIVE 9UF3 SONS

54

Wilde's Executive 4031

Birth Date: 04/07/22 Bull: AAA *20510922 Freeze Brand: 4031

*Sinclair Black Iron 7UR26	*Sinclair Exactly 4U2	EPDS CED +12 BW -2.1 WW +32 YW +59 M +24 Doc +7 \$W +38 \$B +120 \$C +219
	Sinclair Erica 2FE2 8BT12	
Sinclair Executive 9UF3 AAA *19472545	N Bar Emulation Ext V722	
#+Sinclair Lady Ida 8XV12 C52	N Bar Lady Ida Z1453	
<small>ANGUS</small>	#*SS Objective T510 0T26	
+*Wilde's Objective 4126	+Wilde's Mabel's Focus 5042	
Wilde's 4126 Ms. 937 4031 AAA 17991862	+Southern Predestined 8865	
Wilde's 937 Ms. Traveler 1003	Wilde's 124 Traveler 937	

BW: 74 WW: 613 WR: 99

Dam's Production: BW 6 @ 80 BR 6 @ 97 WR 6 @ 100

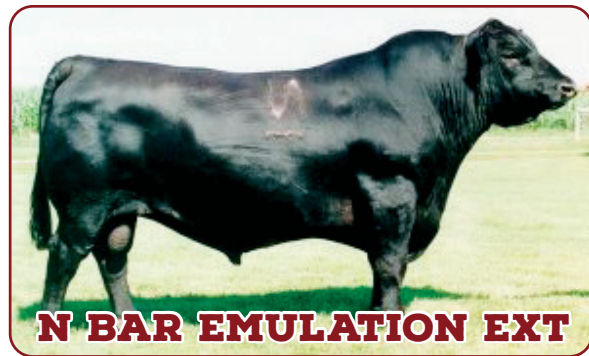

N BAR EMULATION EXT

9UF3 is a herd sire we selected in the 2020 sale from Sinclair Cattle Company. He is a well made bull, not big numbers, with outstanding maternal influence on both sides of his pedigree. He is as close to a modern day EXT but with more length. He is excellent footed, and we believe he will sire excellent daughters that will be highly productive females. Our second round of heifers will start calving again this March.

4031 is a clear cut heifer bull that has outperformed what his old school numbers says he should do. The maternal combination of EXT and Objective in the pedigree should offer some upside. He is a high carcass bull that is moderately framed. He has -2.1 BW, second lowest in the sale offering. He is also in the top 3% in EN and top 15% in DMI, and the bull should be the easy keeping kind. A rancher's bull here.

55

Wilde's Executive 8058

Birth Date: 03/22/22 Bull: AAA 20510938 Freeze Brand: 8058

*Sinclair Black Iron 7UR26	*Sinclair Exactly 4U2	EPDS CED +2 BW +.8 WW +51 YW +82 M +19 Doc +13 \$W +47 \$B +115 \$C +208
	Sinclair Erica 2FE2 8BT12	
Sinclair Executive 9UF3 AAA *19472545	N Bar Emulation Ext V722	
#+Sinclair Lady Ida 8XV12 C52	N Bar Lady Ida Z1453	
<small>ANGUS</small>	*SAV Pursuit 0160	
+*Herbster Sandman 510	*RB Lady Standard 305-890	
Wilde's Rosetta 8058 AAA 19414304	#*S Whitlock 179	
Wilde's 179 Ms. Rose 3165	Wilde's 1884 Ms. Rose 6184	

BW: 94 WW: 676 WR: 109

Dam's Production: BW 3 @ 84 BR 3 @ 100 WR 3 @ 106

His dam Sandman X S Whitlock 179 daughter that should make Pathfinder® this year. This bull is smoothly made through his shoulders, has good extension, deep bodied, and natural thickness. A cleaned sheathed bull with a big rear end. He is another one that ranks in the top 15% in EN, and top 10% in DMI. He is a moderate framed bull. His maternal brother sold to FL Robinson Ranch, MT in our 2021 sale.

57

Wilde's Executive 8097

Birth Date: 03/20/22 Bull: AAA 20510939 Freeze Brand: 8097

*Sinclair Black Iron 7UR26	*Sinclair Exactly 4U2	EPDS CED +8 BW -.7 WW +58 YW +99 M +25 Doc +17 \$W +61 \$B +120 \$C +228
	Sinclair Erica 2FE2 8BT12	
Sinclair Executive 9UF3 AAA *19472545	N Bar Emulation Ext V722	
#+Sinclair Lady Ida 8XV12 C52	N Bar Lady Ida Z1453	
<small>ANGUS</small>	#DHD Traveler 6807	
#Connealy Dateline	#Eila Eila of Conanga	
Wilde's Forever Lady 8097 AAA +19414383	#*S Chisum 6175	
Kayla's 0245 Forever 6018	#Kayla's 6046 Forever 0245	

BW: 81 WW: 662 WR: 107

Dam's Production: BW 3 @ 90 BR 3 @ 107 WR 3 @ 104

A long bodied, deep, big-butted bull you can use on heifers. He has good length and carries it well. He moves freely. A big ribeye bull at 1.06, ranking in the top 5%. He will have more frame than others in his sire group. A top 25% \$M and HP bull. His maternal sister from last year was retained in the herd.

56

Wilde's Executive 6112

Birth Date: 03/23/22 Bull: 20510930 Freeze Brand: 6112

*Sinclair Black Iron 7UR26	*Sinclair Exactly 4U2	EPDS CED +2 BW +1.2 WW +55 YW +98 M +21 Doc +16 \$W +44 \$B +97 \$C +158
	Sinclair Erica 2FE2 8BT12	
Sinclair Executive 9UF3 AAA *19472545	N Bar Emulation Ext V722	
#+Sinclair Lady Ida 8XV12 C52	N Bar Lady Ida Z1453	
<small>ANGUS</small>	*Vision Windy 0121	
Wilde's 0121 Windy 8066	Wilde's 9126 Ms. Eraline 8066	
Wilde's 3208 Ms. Erica 6112 AAA 18617447	#Wilde's Armor 6210	
#Wilde's 6210 Ms. Erica 3208	Wilde's Ms. Trojan Erica 9096	

BW: 85 WW: 628 WR: 101

Dam's Production: BW 4 @ 77 BR 4 @ 94 WR 4 @ 101



LOT 56

Old school genetics here. His Pathfinder® granddam is an Armor 6210 daughter. 6112 is a bull with extra rib, deep bodied, and strides out. He did not like the camera picture day, but is not a mean bull. You have to appreciate the phenotype and structure of this bull. He should sire outstanding daughters. His maternal sister sold to Jesse Haugen, Bagley, MN in a past sale.

Bred Average	CED	BW	WW	YW	SC	DOC	Claw	Angle	HP	CEM	Milk	\$EN	Marb	RE	Fat	\$M	\$W	\$F	\$G	\$B	\$C
EPD's	+6	+1.2	+60	+107	+82	+17	+0.5	0.49	+11.3	+8	+26	-16	+0.55	+0.57	+0.012	+59	+56	+86	+47	+134	+232

SINCLAIR EXECUTIVE 9UF3 SONS

58

Wilde's Executive 7027

Birth Date: 03/26/22 Bull: AAA *20526992 Freeze Brand: 7027

*Sinclair Black Iron 7UR26
 Sinclair Executive 9UF3 AAA *19472545
 #+Sinclair Lady Ida 8XV12 C52
 ANGLUS
 *FSF 011 Vance 2603
 Wilde's Blackbird 7027 AAA #19001716
 Wilde's 81 Blackbird 2044

*Sinclair Exactly 4U2
 Sinclair Erica 2FE2 8BT12
 N Bar Emulation Ext V722
 N Bar Lady Ida Z1453
 #*TC Vance 011
 BHF 7404 Ms. Pearl 2603
 *Cashin Focus 81
 #Scharpe JMS Blackbird Lynn

EPDS	
CED	+1
BW	+0
WW	+54
YW	+84
M	+25
Doc	+21
\$W	+63
\$B	+118
\$C	+239

BW: 80 WW: 656 WR: 106

Dam's Production: BW 4 @ 73 BR 4 @ 90 WR 4 @ 106 YR 1 @ 95

59

Wilde's Executive 5233

Birth Date: 03/15/22 Bull: AAA *20510925 Freeze Brand: 5233

*Sinclair Black Iron 7UR26
 Sinclair Executive 9UF3 AAA *19472545
 #+Sinclair Lady Ida 8XV12 C52
 ANGLUS
 River Hills Upward X344
 Wilde's Ms. Enchantress 5233 AAA 18296239
 Wilde's 4362 Enchantress 604

*Sinclair Exactly 4U2
 Sinclair Erica 2FE2 8BT12
 N Bar Emulation Ext V722
 N Bar Lady Ida Z1453
 #*Sit Upward 307R
 Bar S Blackcap 3062
 ICC New Design 208-4362
 Wilde's 9041 Enchantress 4036

EPDS	
CED	+5
BW	-1.0
WW	+48
YW	+89
M	+27
Doc	+22
\$W	+54
\$B	+123
\$C	+232

BW: 76 WW: 585 WR: 95

Dam's Production: BW 5 @ 83 BR 5 @ 97 WR 5 @ 98 YR 2 @ 99

Out of Pathfinder® cow, a FSF Vance daughter that has an outstanding spread from BW to WW of 90 to 106. This bull has all kinds of thickness, big middled, big topped, and big butted. He is one of the highest ranked \$M bull in the sale ranking in the top 4%. He also ranks in the top 15% in DMI, and top 3% in EN. His ½ brother sold in the 2021 sale to Stan & Mitch Mistic, Puposky, MN.

Another smooth made heifer bull that has some length. He is really clean through his front, good headed, and quiet. He was the lightest bull at weaning, but I kept him because of his potential. He has developed nicely and is now on par with his contemporaries. His maternal brother sold in the 2021 sale to Mo & Pandi Rinaldi, MT. His maternal sister raised on excellent heifer kept in the herd.



Bred Average EPD's	CED	BW	WW	YW	SC	DOC	Claw	Angle	HP	CEM	Milk	\$EN	Marb	RE	Fat	\$M	\$W	\$F	\$G	\$B	\$C
+6	+1.2	+60	+107	+82	+17	+0.5	0.49	+11.3	+8	+26	-16	+0.55	+0.57	+0.012	+59	+56	+86	+47	+134	+232	

SINCLAIR EXQUISITE 9X6 SONS



LOT 60

60

Wilde's Exquisite 6102

Birth Date: 03/12/22 Bull: AAA *20510929 Freeze Brand: 6102

#*N Bar Emulation EXT	#Emulation N Bar 5522	EPDS CE +12 BW +.5 WW +46 YW +87 M +24 Doc +10 \$W +45 \$B +104 \$C +192
	N Bar Primrose 2424	
Sinclair Exquisite 9X6 AAA *19477703		
#*Sinclair K Bty 9P31 V149	#*N Bar Prime Time D806	
ANGUS	#N Bar Kinochtry Beauty 4317	
#Wilde's Armor 6210	#*Mytty In Focus	
Wilde's 3174 Ms. Trojan 6102 AAA 18617299	Wilde's 8005 Elga 6210	
Wilde's 0121 Ms. Trojan 3174	*Vision Windy 0121	
	Wilde's M209 Ms. Trojan 6351	

BW: 81 WW: 668 WR: 108

Dam's Production: BW 5 @ 72 BR 5 @ 88 WR 4 @ 106 YR 1 @ 102

Dam is an Armor 6210 daughter and a very consistent performing cow. She has an excellent BW to WR spread and consistently brings home a calf. This bull can be used on heifers with a CED of +12. He is long bodied bull with a super slick front end. He doesn't give up much, and he is a deep bodied bull. He is good in the herd, but he can get nervous 1:1 if handled wrong. The bull is a good one and should sire really nice calves. Ranks is top 15% in CEM, EN, Claw.

61

Wilde's Exquisite 6080

Birth Date: 03/21/22 Bull: AAA *20526989 Freeze Brand: 6080

#*N Bar Emulation EXT	#Emulation N Bar 5522	EPDS CE +10 BW +.2 WW +47 YW +87 M +40 Doc +11 \$W +57 \$B +121 \$C +209
	N Bar Primrose 2424	
Sinclair Exquisite 9X6 AAA *19477703		
#*Sinclair K Bty 9P31 V149	#*N Bar Prime Time D806	
ANGUS	#N Bar Kinochtry Beauty 4317	
HF C C & 7 175	#*SydGen C C & 7	
Wilde's Queen 6080 AAA 19283734	+WhispPines Lucy 7007	
#Wilde's 925 Ms. Queen 3113	Trask Traveler 925	
	Wilde's 81 Ms. Queen 0250	

BW: 78 WW: 577 WR: 93

Dam's Production: BW 5 @ 82 BR 5 @ 100 WR 4 @ 102 YR 3 @ 104



Much like his brother, 6080 can also be used on heifers. A bull that is narrower, clean fronted, and long bodied. His granddam is a Pathfinder® and his dam will likely make Pathfinder®. His dam has put three replacement daughters in the herd with an average YR of 104. They make excellent cows and show very good fertility. The EXT influence has some real potential to do good things in most cow herds.

Exquisite is a direct son of EXT out of the Sinclair program in WY. A bull that was later maturing, he has developed into a real attractive bull with power and phenotype. I expect these sons to be similar in their development, type, and kind. It is old school breeding for the true cowman.

Bred Average EPD's	CED	BW	WW	YW	SC	DOC	Claw	Angle	HP	CEM	Milk	SEN	Marb	RE	Fat	\$M	\$W	\$F	\$G	\$B	\$C
+6	+1.2	+60	+107	+82	+17	+0.5	0.49	+11.3	+8	+26	-16	+0.55	+0.57	+0.012	+59	+56	+86	+47	+134	+232	

WILDE'S CORNERSTONE 8172 SONS



LOT 62



S CORNERSTONE 607

8172 is a bull sold in the 2021 sale. He is out of an exemplary young cow with an outstanding production record, 3@100 BR, 3@106 WR, 2@112 YR. As a young herd sire, his progeny averages on his calves are 11 @ 103 WR. He is a complete, stout, long-made bull that we will continue to use heavily going forward.

62

Wilde's Cornerstone 7129

Birth Date: 03/23/22 Bull: AAA 20510934 Freeze Brand: 7129

+*S Cornerstone 607	#*S Whitlock 179	EPDS
	#S Blossom 0278	
Wilde's Cornerstone 8172 AAA *19925681	R5 Comrade D23	CED +11
*Wilde's Rosetta 8172	*Wilde's 4096 Ms. Rosetta 6134	BW +1.2
ANGUS PVA Angus Valley 3983	#+*SAV Angus Valley 1867	WW +59
	#+PVA Blackcap 2114 C083	YW +93
Wilde's Queen 7129 AAA 19720826		M +26
	+Pine Creek Traveler 124-1347	Doc +10
Wilde's Miss Creek 5251	Wilde's 3088 Creek 7070	\$W +63
		\$B +87
		\$C +187

BW: 97 WW: 664 WR: 107

Dam's Production: BW 3 @ 89 BR 3 @ 103 WR 3 @ 108 YR 1 @ 103

Excellent bull to lead the sire group. He is a stud. A big middle, deep bodied bull with a square hip. He has extra length and really supports it well with a strong top. Moves very well. A bull that ranks in the top 20% in both EN, \$M. His maternal sister from a year ago was retained in the herd and stuck Al this past breeding season. Dam should make Pathfinder® this year with 3 @ 108 WR.

64

Points West Cornerstone 1444

Birth Date: 04/08/22 Bull: AAA *20509356 Freeze Brand: 1444

+*S Cornerstone 607	#*S Whitlock 179	EPDS
	#S Blossom 0278	
Wilde's Cornerstone 8172 AAA *19925681	R5 Comrade D23	CED +11
*Wilde's Rosetta 8172	*Wilde's 4096 Ms. Rosetta 6134	BW +.5
ANGUS #+*VAR Reserve 1111	#*B/R New Day 454	WW +61
	+*Sandpoint Blackbird 8809	YW +106
MOGCK Nicky 1444 AAA 18012080		M +24
	+Woodhill Dynasty 58L-W280	Doc +18
#MOGCK Nicky 1751	#MOGCK Nicky 1466	\$W +59
		\$B +131
		\$C +236

BW: 82 WW: 648 WR: 101

Dam's Production: BW 7 @ 82 BR 7 @ 98 WR 6 @ 98 YR 3 @ 102

A smaller framed, clean fronted, and tight sheathed bull. This bull is maternally bred with 2 of the 3 dams on the maternal side being Pathfinders®. His dam has never missed a calf and is a solid performing cow. He ranks in the top 20% in CEM, and top 15% in CED. Can be used on heifers.

63

Points West Cornerstone 888

Birth Date: 04/01/22 Bull: AAA *20509362 Freeze Brand: 888

+*S Cornerstone 607	#*S Whitlock 179	EPDS
	#S Blossom 0278	
Wilde's Cornerstone 8172 AAA *19925681	R5 Comrade D23	CED +5
*Wilde's Rosetta 8172	*Wilde's 4096 Ms. Rosetta 6134	BW +2.9
ANGUS +*Josephson Black Granite J669	#*Connealy Black Granite	WW +69
	*SAV Blackcap May 3092	YW +130
Points West Queen Eva 888 AAA 20462379		M +22
	#*Pine Ridge Hammer S322	Doc +18
CN Queen Eva 025	Chestnut Queen Eva 56	\$W +51
		\$B +144
		\$C +222

BW: 105 WW: 724 WR: 100

Dam's Production: BW 3 @ 102 BR 3 @ 107 WR 2 @ 100



LOT 63

888 is a powerful Cornerstone son with a big top, square hip, and deep. He is a really long bull that is natural thickness. He has very good feet and travels well. He ranks in the top 20% in YW, top 10% in MW, and top 5% in SC and Claw. A big bull with good carcass traits.

Bred Average EPD's	CED	BW	WW	YW	SC	DOC	Claw	Angle	HP	CEM	Milk	SEN	Marb	RE	Fat	\$M	\$W	\$F	\$G	\$B	\$C
+6	+1.2	+60	+107	+82	+17	+0.5	0.49	+11.3	+8	+26	-16	+0.55	+0.57	+0.012	+59	+56	+86	+47	+134	+232	

HERBSTER ORIGIN 886 SONS



LOT 65

65

Wilde's Origin 6116

Birth Date: 03/28/22 Bull: AAA *20526990 Freeze Brand: 6116

#+*SAV Seedstock 4838	#+*SAV Registry 2831	EPDS CED +6 BW +.5 WW +60 YW +99 M +13 Doc +8 \$W +45 \$B +125 \$C +211
	*SAV Blackcap May 4136	
Herbster Origin 886 AAA +*19300895		
*RB Lady Standard 305-890	#*LCC New Standard	
ANGUS	+*BA Lady 6807 305	
+*Laflin's Wampum 1305	#*Barstow Cash	
	Laflin's Galaxie 8242	
Wilde's Ms. Mabel 6116 AAA 18617260		
+Wilde's Ms. 124 Mabel 3252	#Traveler 124 GDAR	
	+Wilde's Mabel's Focus 5042	
BW: 81 WW: 672 WR: 109 Dam's Production: BW 5 @ 75 BR 5 @ 91 WR 5 @ 98 YR 3 @ 95		

A stylish bull with a big middle and thick quarter. A good headed bull that carries himself well and tracks nicely. A big ribeye bull that ranks in the top 20% in CEM, top 15% in RE, and top 10% in both foot EPD's. A maternal brother sold in the 2020 sale to Mitch Mistic, Tenstrike, MN.

A herd sire we selected from Herbster Angus back in the 2020 Sale because he is very complete bull, with great length and a massive build. His dam is the recognizable Lady Standard 305-890 cow. As a herd sire, his progeny averages are BR ratio of 96, WR ratio 103, and YR of 100.

66

Wilde's Origin 7088

Birth Date: 03/28/22 Bull: AAA *20542924 Freeze Brand: 7088

#+*SAV Seedstock 4838	#+*SAV Registry 2831	EPDS CED +5 BW +.2 WW +55 YW +95 M +31 Doc +10 \$W +62 \$B +134 \$C +238
	*SAV Blackcap May 4136	
Herbster Origin 886 AAA +*19300895		
*RB Lady Standard 305-890	#*LCC New Standard	
ANGUS	+*BA Lady 6807 305	
+*Herbster Sandman 510	*SAV Pursuit 0160	
	*RB Lady Standard 305-890	
Wilde's Elga 7088 AAA *19001784		
Wilde's 1009 Ms. Max 4159	Ellingson Prominent 1009	
	#Wilde's 4207 Ms. Max 8074	
BW: 77 WW: 699 WR: 113 Dam's Production: BW 3 @ 83 BR 3 @ 97 WR 3 @ 109 YR 1 @ 91		

#+*SAV Seedstock 4838	#+*SAV Registry 2831	EPDS CED +6 BW +1.5 WW +58 YW +104 M +35 Doc +16 \$W +63 \$B +113 \$C +215
	*SAV Blackcap May 4136	
Herbster Origin 886 AAA +*19300895		
*RB Lady Standard 305-890	#*LCC New Standard	
ANGUS	+*BA Lady 6807 305	
+*GDAR Reinvested 6232	*Sitz Reinvested 636A	
	*GDAR Pamela Ever 2130	
Wilde's Zara 8159 AAA *19414352		
Wilde's 2126 Ms. Stock 6067	PVA Angus Valley 3983	
	#Wilde's 972 Ms. Stock 2126	
BW: 99 WW: 636 WR: 103 Dam's Production: BW 3 @ 88 BR 3 @ 104 WR 3 @ 108 YR 2 @ 101		

A thick, moderate framed bull with balanced carcass traits. This bull is deep middled with good muscle expression. Good square top with big quarter. His Sandman dam should make Pathfinder® this year with a WR 3 @ 109. She has consistently raised solid calves and this one is no exception. Recommended for cows.

Out of the Stockman cow family, this bull is good fronted and smooth. Deep and square hipped. This bull ranks in the top 20% in all maternal EPD's. CEM at 20%, HP and Milk at 10%. A maternal brother sold to Paul Feezell in Miles City, MT in the 2021 sale and another one to H Bar J Ranch in Malta, MT.

Bred Average EPD's	CED	BW	WW	YW	SC	DOC	Claw	Angle	HP	CEM	Milk	SEN	Marb	RE	Fat	\$M	\$W	\$F	\$G	\$B	\$C
	+6	+1.2	+60	+107	+8.2	+17	+0.5	0.49	+11.3	+8	+26	-16	+0.55	+0.57	+0.012	+59	+56	+86	+47	+134	+232

RIDL ROUGHRIDER 936 SONS



LOT 68

68

Wilde's Roughrider 5191

Birth Date: 03/21/22 Bull: AAA *20510923 Freeze Brand: 5191

*Vermilion Roughrider	#*SAV Privilege 3030	EPDS
Ridl Roughrider 936 AAA 19423180	#Vermilion Blackette 3139	
#Vermilion Lass 0203	HARB Cowcutta 776 JH	CED +7
<small>ANGUS</small>	Vermilion Lass 3016	BW +.5
WK Identity 2070	**Koupal's B&B Identity	WW +43
Wilde's Ms. Blackbird 5191 AAA 18296275	WK Blackbird 6467	YW +83
Wilde's X344 Blackbird 3154	River Hills Upward X344	M +32
	+Wilde's 9041 Blackbird 5222	Doc +13
		\$W +51
		\$B +119
		\$C +214

BW: 88 WW: 628 WR: 101

Dam's Production: BW 6 @ 75 BR 6 @ 92 WR 6 @ 100 YR 3 @ 96

This bull is big boned, big hipped, and loads of capacity. His dam has recorded six calves with an average BW of 75#. They come small and grow. A bull that ranks in the top 20% in CEM and 15% in Milk. He also is in the top 10% in EN. He should be a low maintenance type bull.

69

Wilde's Roughrider 5203

Birth Date: 03/22/22 Bull: AAA *20510924 Freeze Brand: 5203

*Vermilion Roughrider	#*SAV Privilege 3030	EPDS
Ridl Roughrider 936 AAA 19423180	#Vermilion Blackette 3139	
#Vermilion Lass 0203	HARB Cowcutta 776 JH	CED +16
<small>ANGUS</small>	Vermilion Lass 3016	BW -3.6
Circle J Right Answer 1371	**Connealy Right Answer 746	WW +46
Wilde's Miss Rita 5203 AAA 18296143	Circle J Bismark 1171	YW +90
Wilde's 6210 Ms. Rita 3193	#Wilde's Armor 6210	M +27
	Wilde's 176 Ms. Rita 8069	Doc +21
		\$W +53
		\$B +79
		\$C +176

BW: 68 WW: 579 WR: 96

Dam's Production: BW 4 @ 73 BR 4 @ 85 WR 4 @ 96 YR 1 @ 96

70

Wilde's Roughrider 8115

Birth Date: 03/22/22 Bull: AAA *20510940 Freeze Brand: 8115

*Vermilion Roughrider	#*SAV Privilege 3030	EPDS
Ridl Roughrider 936 AAA 19423180	#Vermilion Blackette 3139	
#Vermilion Lass 0203	HARB Cowcutta 776 JH	CED +10
<small>ANGUS</small>	Vermilion Lass 3016	BW -.8
Whitestone Double Dare 4120	**SAV Thunderbird 9061	WW +70
Wilde's Pride 8115 AAA *19414336	+Whitestone Marcia 605B	YW +122
Wilde's Ms. Pride 5107	#Wilde's Armor 6210	M +30
	#Wilde's 3325 Ms. Pride 0195	Doc +26
		\$W +75
		\$B +126
		\$C +219

BW: 75 WW: 630 WR: 102

Dam's Production: BW 2 @ 78 BR 2 @ 93 WR 2 @ 100 YR 1 @ 106

The lowest BW bull in the sale with a CED and BW ranking in the top 1% of the breed. This bull came small and did well to make the sale. He is a deep bodied, clean sheathed, big-butted bull. He also ranks in the top 15% in EN and top 20% in \$M. His calves will come easy.

A heifer bull with some growth and performance. Out of Double Dare daughter, this bull has some power, natural thickness, and is sound. A big hind end and a clean sheath complement this bull. He ranks in the top 20% in CED and top 15% in BW. He will give daughters ample milk and they should be quiet.

Bred Average EPD's	CED	BW	WW	YW	SC	DOC	Claw	Angle	HP	CEM	Milk	\$EN	Marb	RE	Fat	\$M	\$W	\$F	\$G	\$B	\$C
	+6	+1.2	+60	+107	+8.2	+17	+0.5	0.49	+11.3	+8	+26	-16	+0.55	+0.57	+0.012	+59	+56	+86	+47	+134	+232

RIDL ROUGHRIDER 936 SONS

71

Wilde's Roughrider 5285

Birth Date: 04/09/22 Bull: AAA *20510927 Freeze Brand: 5285

*Vermilion Roughrider	##SAV Privilege 3030	EPDS
	#Vermilion Blackette 3139	
Ridl Roughrider 936 AAA 19423180		CED -2
#Vermilion Lass 0203	HARB Cowcutta 776 JH	BW +3.9
ANGUS	Vermilion Lass 3016	WW +75
Trask Traveler 925	#Connealy 044 062	YW +134
	Trask Torrie 403	M +28
Wilde's Miss Trojan 5285 AAA 18296251		Doc +30
Wilde's Ms. Trojan Erica 9096	+Basin Payweight 8554	\$W +64
	+Basin Trojan Erica F736	\$B +130
		\$C +220

BW: 97 WW: 665 WR: 108

Dam's Production: BW 5 @ 80 BR 5 @ 95 WR 5 @ 100 YR 1 @ 91



LOT 71

This is a smooth made Roughrider son with power. He has 11 of 22 50K traits in the top 25% of the breed. His dam is a predictable, well-made cow. A maternal sister sold in the 2019 to Cardinal Cattle Company and a maternal brother sold in the 2020 sale to Scott Waters, Malta, MT. This cat has great potential to be really good. Don't overlook him sale day.

72

Wilde's Roughrider 5300

Birth Date: 03/29/22 Bull: AAA *20510928 Freeze Brand: 5300

*Vermilion Roughrider	##SAV Privilege 3030	EPDS
	#Vermilion Blackette 3139	
Ridl Roughrider 936 AAA 19423180		CED -5
#Vermilion Lass 0203	HARB Cowcutta 776 JH	BW +4.7
ANGUS	Vermilion Lass 3016	WW +82
#*S Whitlock 179	##*S Chisum 6175	YW +139
	#S Pride Anna 709	M +22
Wilde's Miss Pride 5300 AAA 18436136		Doc +27
#Wilde's 2064 Pride 3074	+SAV 5175 Bando 2064 T	\$W +62
	Wilde's Pride 0125	\$B +143
		\$C +248

BW: 106 WW: 679 WR: 110

Dam's Production: BW 6 @ 90 BR 6 @ 109 WR 6 @ 103 YR 1 @ 99



LOT 72

A powerful cow bull with WW and YW in top 10% of the breed. He is a larger framed bull, strong topped with loads of capacity and a big scrotal. His dam is a S Whitlock 179 daughter that is a very good cow, level uddered, and really well built. This bull will add pounds to calves with a CW and \$F in the top 10%. A maternal brother sold to Birchem Livestock, ND in the 2019 sale and two 1/2 sisters have been retained in the herd.

73

Kayla's Roughrider 7152

Birth Date: 04/08/22 Bull: AAA *20526997 Freeze Brand: 7152

*Vermilion Roughrider	##SAV Privilege 3030	EPDS
	#Vermilion Blackette 3139	
Ridl Roughrider 936 AAA 19423180		CED +4
#Vermilion Lass 0203	HARB Cowcutta 776 JH	BW +1.3
ANGUS	Vermilion Lass 3016	WW +75
+*Lafin's Wampum 1305	##*Barstow Cash	YW +135
	Lafin's Galaxie 8242	M +25
Kayla's Mabel 7152 AAA 19011963		Doc +23
+Kayla's 1122 Mabel 7212	#+*WCC Special Design L309	\$W +68
	+Wilde's Ms. Mabel 1122	\$B +125
		\$C +209

BW: 92 WW: 619 WR: 100

Dam's Production: BW 4 @ 84 BR 4 @ 101 WR 4 @ 99 YR 2 @ 100

Out of Wampum daughter, this bull has good growth in his WW and YW. He is tight sheathed and big quarter bull and he travels well. He ranks is the top 25% in DOC, \$W, and CW. The top 15% in \$F, MH, WW, YW. Recommended for cows. A maternal brother sold in the 25th Anniversary sale to Kuschel Cattle in Sebeka, MN.

74

Wilde's Roughrider 8019

Birth Date: 04/08/22 Bull: 20510935 Freeze Brand: 8019

*Vermilion Roughrider	##SAV Privilege 3030	EPDS
	#Vermilion Blackette 3139	
Ridl Roughrider 936 AAA 19423180		CED +8
#Vermilion Lass 0203	HARB Cowcutta 776 JH	BW -.1
ANGUS	Vermilion Lass 3016	WW +53
+*Herbster Sandman 510	*SAV Pursuit 0160	YW +89
	*RB Lady Standard 305-890	M +37
Wilde's Rachel 8019 AAA 19414280		Doc +28
#Wilde's Rachel Traveler 1049	*Wilde's 004 Traveler 5042	\$W +68
	Wilde's 7003 Rachel 5063	\$B +91
		\$C +195

BW: 82 WW: 652 WR: 105

Dam's Production: BW 3 @ 87 BR 3 @ 103 WR 3 @ 102

A younger heifer bull that ranks in the top 5% in Milk and top 10% in DOC. Out of promising young Sandman daughter tracing back to the Pathfinder® 1049 cow, this bull has an excellent maternal bloodline. He is long, deep, and tight sheathed.

Bred Average EPD's	CED	BW	WW	YW	SC	DOC	Claw	Angle	HP	CEM	Milk	\$EN	Marb	RE	Fat	\$M	\$W	\$F	\$G	\$B	\$C
+6	+1.2	+60	+107	+82	+17	+0.5	0.49	+11.3	+8	+26	-16	+0.55	+0.57	+0.012	+59	+56	+86	+47	+134	+232	

RIDL ROUGHRIDER 936 SONS

75

Wilde's Roughrider 0126

Birth Date: 04/08/22 Bull: AAA 20510914 Freeze Brand: 0126

*Vermilion Roughrider	#*SAV Privilege 3030	EPDS
Ridl Roughrider 936 AAA 19423180	#Vermilion Blackette 3139	
#Vermilion Lass 0203	HARB Cowcutta 776 JH	CED -3
ANGUS GS	Vermilion Lass 3016	BW +2.3
+Southern 036 New Design 7025	#B/R New Design 036	WW +45
Wilde's 7025 Emma 0126 AAA 16886686	#+GAR Ext 4206	YW +91
Wilde's 2064 Emma 3065	+SAV 5175 Bando 2064 T	M +21
	+PCCC Emma 2629	Doc +19
		\$W +35
		\$B +115
		\$C +204

BW: 94 WW: 658 WR: 106

Dam's Production: BW 10 @ 88 BR 10 @ 104 WR 10 @ 102 YR 4 @ 101

His dam is a 12 year old cow. He has 4 maternal sisters in the herd, one of which is a Pathfinder® cow as a 6 year old. This bull is moderately framed, deep bodied, and tight sheathed. He moves well and should travel big pastures. Recommended for cows.

Thank you to
our sale day crew
and the ladies in the office!



ANGUS GSSM

Powered by Neogen GeneSeek

FOR ANGUS. BY ANGUS.

Created by Angus Genetics Inc. (AGI) and powered by Neogen GeneSeek, our sale cattle have been tested with the first DNA profile designed specifically for Angus cattle, Angus GSSM.

Each marker is intentionally chosen from the Angus genome to drive the Angus breed into the future. It offers maximum accuracy for genomically enhanced EPDs at great value. Testing heifer and bull calves ultimately allows you to reap the benefits of faster genetic gain in your commercial herd. With Angus GS, it's all about you, our customer.

Trait	Progeny Equivalents
Calving Ease Direct (CED)	26
Birth Weight (BW)	23
Weaning Weight (WW)	27
Yearling Weight (YW)	23
Dry Matter Intake (DMI)	12
Yearling height (YH)	17
Scrotal Circumference (SC)	15
Docility (DOC)	12
Claw Set (CLAW)	10
Foot Angle (ANGLE)	10
Heifer Pregnancy (HP)	17
Calving Ease Maternal (CEM)	20
Milk	36
Mature Weight (MW)	15
Mature Height (MH)	9
Carcass Weight (CW)	15
Carcass Marbling (MARB)	11
Carcass Ribeye (RE)	17
Carcass Fat (FAT)	14

Make Angus GS work for you at
Angus.org/AGI/AngusGS or contact your
Neogen GeneSeek representative at (402) 435-0665.



Bred Average EPD's	CED	BW	WW	YW	SC	DOC	Claw	Angle	HP	CEM	Milk	SEN	Marb	RE	Fat	\$M	\$W	\$F	\$G	\$B	\$C
	+6	+1.2	+60	+107	+82	+17	+0.5	0.49	+11.3	+8	+26	-16	+0.55	+0.57	+0.012	+59	+56	+86	+47	+134	+232

HERBSTER GENESIS 945 SONS

76

Wilde's Genesis 4012

Birth Date: 04/07/22 Bull: AAA *20526982 Freeze Brand: 4012

#+*SAV Seedstock 4838	#+*SAV Registry 2831	EPDS CE D +3 BW +3.5 WW +68 YW +110 M +26 Doc +23 \$W +61 \$B +118 \$C +218
	*SAV Blackcap May 4136	
Herbster Genesis 945 AAA +*19526280	#*VAR Discovery 2240	
+*Vintage Rita 5063	+*SJH Complete of 6108 1564	
ANGUS	#*SS Objective T510 OT26	
+*Wilde's Objective 4126	+Wilde's Mabel's Focus 5042	
Wilde's 4126 Enecho 4012 AAA #17991858	+Southern Ever Entense S550	
Wilde's S550 Enecho 0192	Wilde's 3414 Enecho 6223	

BW: 108 WW: 659 WR: 106

Dam's Production: BW 7 @ 96 BR 7 @ 115 WR 7 @ 110 YR 2 @ 99

4012 dam is Pathfinder® that has BW in her calves with them averaging 96#. This bull was born at 108# and is freight train long. He is a big middled bull and has a scrotal EPD in the top 10%. He should be a good footed bull. A maternal brother sold to Shannon Rosaaen, Circle, MT in the 2022 sale.

945 is a bull we selected from Herbster Angus. He is a power bull out the Vintage Rita 5063 cow and is a SAV Seedstock 4838 son. He is a heavily muscled herd sire with a powerful front and loads of capacity. His progeny have some birth weight but will be heavily muscled and cattle with thickness.

77

Wilde's Genesis 7072

Birth Date: 03/29/22 Bull: AAA *20526994 Freeze Brand: 7072

#+*SAV Seedstock 4838	#+*SAV Registry 2831	EPDS CE D -2 BW +5.2 WW +71 YW +124 M +25 Doc +25 \$W +53 \$B +141 \$C +241
	*SAV Blackcap May 4136	
Herbster Genesis 945 AAA +*19526280	#*VAR Discovery 2240	
+*Vintage Rita 5063	+*SJH Complete of 6108 1564	
ANGUS	#*Barstow Cash	
+*Lafin's Wampum 1305	Lafin's Galaxie 8242	
Wilde's Forever Lady 7072 AAA *19001779	+Herbster C C & 7 0163	
Wilde's 0163 Forever 4064	Wilde's 6210 Forever 2094	

BW: 105 WW: 641 WR: 104

Dam's Production: BW 4 @ 86 BR 4 @ 104 WR 4 @ 102 YR 2 @ 99

A tight sheathed and big-quartered bull with a strong top and muscle throughout. He is moderately framed yet exhibits some power. He will be a big scrotal, big-buttred bull with good docility. His \$F ranks in the top 25% as does the WW, YW, HP, and MW. He traces back to the Forever Lady 2094 cow, which was an Armor daughter.



78

Wilde's Genesis 7026

Birth Date: 03/21/22 Bull: AAA *20526991 Freeze Brand: 7026

#+*SAV Seedstock 4838	#+*SAV Registry 2831	EPDS CE D -5 BW +4.7 WW +72 YW +128 M +33 Doc +25 \$W +64 \$B +116 \$C +198
	*SAV Blackcap May 4136	
Herbster Genesis 945 AAA +*19526280	#*VAR Discovery 2240	
+*Vintage Rita 5063	+*SJH Complete of 6108 1564	
ANGUS	#*Sitz top Game 561X	
#*JMB Traction 292	*JMB Emulota 013	
Wilde's Heather Bloom 7026 AAA #19001715	#Wilde's Armor 6210	
#Wilde's 6210 Fix It 2036	Wilde's 2064 Fix It 4070	

BW: 102 WW: 726 WR: 117

Dam's Production: BW 4 @ 85 BR 4 @ 103 WR 4 @ 109 YR 2 @ 108

This bull is a thick rascal. He has leg, bone and is very complete. His young dam is a Pathfinder®, out of an Armor daughter. He ranks high in WW, YW, YH, Milk, and DOC, all being in the top 25%. A maternal sister raised the 0270 bull that sells as Lot #25, and his maternal brother from the 2022 sale sold to Randy Bjornson, Hawley, MN.



Bred Average	CED	BW	WW	YW	SC	DOC	Claw	Angle	HP	CE M	Milk	\$EN	Marb	RE	Fat	\$M	\$W	\$F	\$G	\$B	\$C
EPD's	+6	+1.2	+60	+107	+8.2	+17	+0.5	0.49	+11.3	+8	+26	-16	+0.55	+0.57	+0.012	+59	+56	+86	+47	+134	+232

HERBSTER GENESIS 945 SONS

79

Wilde's Genesis 7132

Birth Date: 03/12/22 Bull: AAA *20526995 Freeze Brand: 7132

#+*SAV Seedstock 4838 #+*SAV Registry 2831 *SAV Blackcap May 4136 Herbster Genesis 945 AAA +*19526280 +*Vintage Rita 5063 #*VAR Discovery 2240 #*SJV Complete of 6108 1564 #+*KCF Bennett Fortress #*Connealy Consensus *Thomas Patricia 9705 Wilde's Forever Lady 7132 AAA *19001760 #*S Whitlock 179 Wilde's Forever Lady 5258 +Wilde's 0176 Lady 7236	EPDS CED -4 BW +4.8 WW +92 YW +162 M +31 Doc +20 \$W +76 \$B +138 \$C +227
---	--

BW: 98 WW: 620 WR: 100

Dam's Production: BW 4 @ 86 BR 4 @ 102 WR 4 @ 99 YR 2 @ 103

80

Wilde's Genesis 0224

Birth Date: 03/17/22 Bull: AAA 20510916 Freeze Brand: 0224

#+*SAV Seedstock 4838 #+*SAV Registry 2831 *SAV Blackcap May 4136 Herbster Genesis 945 AAA +*19526280 +*Vintage Rita 5063 #*VAR Discovery 2240 #*SJV Complete of 6108 1564 #+*Rito 112 of 2536 Rito 616 +Southern Ever Entense S550 C&H Ever Entense 121 Wilde's S550 Ms. Rita 0224 AAA 16886749 #+*Sinclair Net Present Value Wilde's NPV Ms. Rita 7152 Wilde's M135 Rita 5158	EPDS CED -6 BW +4.9 WW +66 YW +108 M +26 Doc +24 \$W +55 \$B +119 \$C +218
--	--

BW: 99 WW: 661 WR: 107

Dam's Production: BW 9 @ 87 BR 9 @ 101 WR 9 @ 99 YR 4 @ 95

7132 is a really long and wide wheel-based cow bull. Since weaning, this bull has really grown and has filled out. His WW and YW numbers are off the charts, but more importantly his Milk, CW, \$W, and \$F also read excellent. This guy will also add pounds to feeder calves.

This is a deep bodied, big hipped bull with good length. His dam is a 12 year old cow that we just culled this year. She has raised several sale bulls over the years that have been consistent in their type and kind. This bull is a more moderate framed bull with good docility.



Bred Average	CED	BW	WW	YW	SC	DOC	Claw	Angle	HP	CEM	Milk	\$EN	Marb	RE	Fat	\$M	\$W	\$F	\$G	\$B	\$C
EPD's	+6	+1.2	+60	+107	+82	+17	+0.5	0.49	+11.3	+8	+26	-16	+0.55	+0.57	+0.012	+59	+56	+86	+47	+134	+232

WHITESTONE CASH 9157 SONS

81

Wilde's Cash 9021

Birth Date: 03/17/22 Bull: AAA *20556347 Freeze Brand: 9021

+*LD Capitalist 316	#*Connealy Capitalist 028 LD Dixie Erica 2053	EPDS
Whitestone Cash 9157 AAA *19435414	MB Chisum 4009	
*Whitestone Erica 7216	Whitestone Erica 503	CED +12
ANGUS	#*Connealy Capitalist 028	BW +1.3
+*LD Capitalist 316	LD Dixie Erica 2053	WW +75
Wilde's Mayflower 9021 AAA *19574795	Laflin's Solid Granite 5533	YW +113
Wilde's Mayflower 7148	Wilde's 3144 Mayflower 7093	M +18
		Doc +21
		\$W +71
		\$B +121
		\$C +229

BW: 86 WW: 649 WR: 101

Dam's Production: BW 2 @ 87 BR 2 @ 105 WR 2 @ 92

The first bull in the sire group that can be used on heifers. He is smooth through his shoulders and is built to sire easy coming calves. His dam is a LD Capitalist 316 daughter with the right phenotype. This bull will continue to grow and frame up. He ranks in the top 25% in \$W and EN, the top 15% in WW and YH, the top 10% in CED and top 2% in CEM. The maternal side of the pedigree is filled with calving ease.

84

Wilde's Cash 7155

Birth Date: 03/26/22 Bull: AAA *20526998 Freeze Brand: 7155

+*LD Capitalist 316	#*Connealy Capitalist 028 LD Dixie Erica 2053	EPDS
Whitestone Cash 9157 AAA *19435414	MB Chisum 4009	
*Whitestone Erica 7216	Whitestone Erica 503	CED +12
ANGUS	*Vision Windy 0121	BW -5
Wilde's 0121 Windy 8066	Wilde's 9126 Ms. Eraline 8066	WW +53
Wilde's Erica 7155 AAA 19001742	+Wilde's 598 Bando 176M	YW +91
Wilde's 2064 Erica 8001	+Basin Trojan Erica F736	M +28
		Doc +14
		\$W +56
		\$B +109
		\$C +200

BW: 79 WW: 620 WR: 100

Dam's Production: BW 4 @ 87 BR 4 @ 102 WR 4 @ 96 YR 1 @ 103

This bull was born in the heart of the nasty spring storm last year and got a nipped ear because of it. He is a long, deep bodied bull and has a tight sheath. His Windy dam has done an excellent job and been a productive cow. This bull can be used on heifers with confidence given he ranks in top 13% in CED and top 19% in BW on his Angus GS 50K®. He is a good footed bull that is in the top 1% in CEM. Don't overlook him sale day because he likely will sire attractive calves.

82

Wilde's Cash 9145

Birth Date: 03/18/22 Bull: AAA *20556344 Freeze Brand: 9145

+*LD Capitalist 316	#*Connealy Capitalist 028 LD Dixie Erica 2053	EPDS
Whitestone Cash 9157 AAA *19435414	MB Chisum 4009	
*Whitestone Erica 7216	Whitestone Erica 503	CED +12
ANGUS	#*Barstow Cash	BW +.1
+*Laflin's Wampum 1305	Laflin's Galaxie 8242	WW +57
Wilde's Elba 9145 AAA *19613329	*Sinclair Added Value 8PV50	YW +99
Wilde's 8PV50 Ms. Elba 4144	Wilde's 004 Elba 7130	M +25
		Doc +16
		\$W +58
		\$B +108
		\$C +220

BW: 85 WW: 595 WR: 93

Dam's Production: BW 2 @ 90 BR 2 @ 109 WR 2 @ 100 YR 1 @ 113

Here is another heifer bull that is a long and smoothly made. His granddam is the great Sinclair Added Value daughter, Elba 4144 that is a Pathfinder® and raised several top end bulls here at the ranch. His dam is a broody Wampum daughter with capacity. This bull ranks in the top 25% in BW, top 10% in CED and \$M, and top 5% in HP. His ½ brother sold in the 2022 sale to Gary Gross, Hines, MN.

85

Wilde's Cash 9017

Birth Date: 03/24/22 Bull: AAA 20556348 Freeze Brand: 9017

+*LD Capitalist 316	#*Connealy Capitalist 028 LD Dixie Erica 2053	EPDS
Whitestone Cash 9157 AAA *19435414	MB Chisum 4009	
*Whitestone Erica 7216	Whitestone Erica 503	CED +13
ANGUS	#+Leachman Right Time	BW +.6
+Wilde's Right Time R133	#GDAR Forever Lady 98	WW +53
Wilde's Ms. Right Time 9017 AAA 16492550	#Rito 616 of 4B20 6807	YW +100
Wilde's 616 Ms. Front 5211	+UM Miss Up Front 3015	M +32
		Doc +19
		\$W +63
		\$B +112
		\$C +216

BW: 78 WW: 593 WR: 93

A heifer bull out of Capitalist 316 daughter. The granddam of this bull has a son selling as Lot 44. A bull that ranks in the Top 15% in CED, BW, Claw, EN and the Top 1% in CEM. He is another bull that will develop and likely will make his new owner happy with a desirable set of replacement females.

83

Kayla's Cash 9160

Birth Date: 04/10/22 Bull: 20556343 Freeze Brand: 9160

+*LD Capitalist 316	#*Connealy Capitalist 028 LD Dixie Erica 2053	EPDS
Whitestone Cash 9157 AAA *19435414	MB Chisum 4009	
*Whitestone Erica 7216	Whitestone Erica 503	CED -3
ANGUS	Young Dale Xcaliber 32X	BW +5.3
#*Frey's Appearance	FAR Missie 62Y	WW +78
Kayla's Forever Lady 9160 AAA *19590135	#*S Whitlock 179	YW +130
#Kayla's 179 Forever 3112	#Kayla's 6046 Forever 0245	M +23
		Doc +4
		\$W +56
		\$B +149
		\$C +239

BW: 97 WW: 715 WR: 112

Dam's Production: BW 2 @ 83 BR 2 @ 101 WR 2 @ 108



LOT 83

This is the power bull of the sire group. His dam is a really broody Appearance daughter out of the Pathfinder® cow, Forever Lady 3112. There is power up and down the maternal side of the pedigree. This bull will be a larger framed bull with loads of depth, a strong top line, and some size. He ranks in the top 15% in WW, CW, and MW. His \$F is in the top 20% of the breed. His calves should have real growth.

Bred Average	CED	BW	WW	YW	SC	DOC	Claw	Angle	HP	CEM	Milk	\$EN	Marb	RE	Fat	\$M	\$W	\$F	\$G	\$B	\$C
EPD's	+6	+1.2	+60	+107	+82	+17	+0.5	0.49	+11.3	+8	+26	-16	+0.55	+0.57	+0.012	+59	+56	+86	+47	+134	+232

WHITESTONE CASH 9157 SONS

86

Points West Cash 60

Birth Date: 03/26/22 Bull: AAA 20513014 Freeze Brand: 60

+*LD Capitalist 316	#*Connealy Capitalist 028	EPDS CE D +13 BW -1.6 WW +66 YW +116 M +33 Doc +30 \$W +74 \$B +117 \$C +215
	LD Dixie Erica 2053	
Whitestone Cash 9157 AAA *19435414	MB Chisum 4009	
*Whitestone Erica 7216	Whitestone Erica 503	
ANGUS	#*Connealy Consensus 7229	
#*EXAR Counsel 1016B	+EXAR Eva's 71561	
NSF Robin B60 AAA 17989497	+NSF Director N4	
NSF Miss Director R173	NSF Miss Fame L19	

BW: 79 WW: 651 WR: 102

Dam's Production: BW 7 @ 85 BR 7 @ 101 WR 7 @ 102 YR 2 @ 103

A huge THANK YOU to Linda, Sonny and the crew for the sale day meal!!

A 79# BW bull that has a good birth to weaning spread. This bull is good headed, super docile, and should add milk to daughters. He also ranks in the top 10% in CED, BW as well as the top 2% in CEM. You won't have to worry at night with this one.



Bred Average	CED	BW	WW	YW	SC	DOC	Claw	Angle	HP	CEM	Milk	SEN	Marb	RE	Fat	\$M	\$W	\$F	\$G	\$B	\$C
EPD's	+6	+1.2	+60	+107	+82	+17	+0.5	0.49	+11.3	+8	+26	-16	+0.55	+0.57	+0.012	+59	+56	+86	+47	+134	+232

PEAK DOT NO DOUBT 229F SONS



LOT 87

87

Wilde's No Doubt 2131

Birth Date: 04/19/22 Bull: AAA 20510921 Freeze Brand: 2131

+*Hoover No Doubt	#*MOGCK Bullseye	EPDS
	*Miss Blackcap Ellston J2	
Peak Dot No Doubt 229F AAA 19382236		CED -9
Duchess of Peak Dot 155Y	Peak Dot Bold 204 U	BW +5.4
ANGUS	Duchess of Peak Dot 486U	WW +74
#Wilde's Armor 6210	*Mytty In Focus	YW +139
	Wilde's 8005 Elga 6210	M +21
Wilde's Ms. Armor 2131 AAA 17598143		Doc +23
Wilde's 8554 Payweight 8140	+Basin Payweight 8554	\$W +50
	#+Wilde's Ms. Everelda 1190	\$B +173
		\$C +258
BW: 107 WW: 754 WR: 122		
Dam's Production: BW 8 @ 87 BR 8 @ 102 WR 8 @ 104 YR 6 @ 105		

Sired by 229F, this is a power cow bull. He is a tank, born at 107# with tremendous length and depth of body. He is one of the youngest bulls in the sale and had real performance with a WR at 122. He will be a very good footed bull with some size and muscle throughout. His dam is an Armor daughter that has put her last four sons in the bull sale. Past 1/2 brothers have sold to Mike Rogstad, Bismarck, ND and another to Sletten Ranch in MT. This bull also has very good beef on dairy values. He ranks in the Top 5% in \$F. The 229F dam, the 155Y cow, is regarded as a top cow in the Peak Dot herd in Canada and is the reason we selected him as a herd sire.

88

Wilde's No Doubt 2101

Birth Date: 04/11/22 Bull: AAA 20561403 Freeze Brand: 2101

+*Hoover No Doubt	#*MOGCK Bullseye	EPDS
	*Miss Blackcap Ellston J2	
Peak Dot No Doubt 229F AAA 19382236		CED +5
Duchess of Peak Dot 155Y	Peak Dot Bold 204 U	BW +4.9
ANGUS	Duchess of Peak Dot 486U	WW +65
*Monarch Objective U466	*SS Objective T510 OT26	YW +117
	+*COR Blackcap 6224 Z38 Midlnd	M +25
Wilde's U466 Miss Elba 2101 AAA #17411977		Doc +15
Wilde's 8005 Miss Elba 8024	#+Boyd New Day 8005	\$W +48
	#Wilde's 878 Elba 3015	\$B +150
		\$C +239
BW: 109 WW: 681 WR: 110		
Dam's Production: BW 9 @ 89 BR 9 @ 105 WR 9 @ 105 YR 5 @ 102		

89

Wilde's No Doubt 3143

Birth Date: 04/17/22 Bull: AAA 20526981 Freeze Brand: 3143

+*Hoover No Doubt	#*MOGCK Bullseye	EPDS
	*Miss Blackcap Ellston J2	
Peak Dot No Doubt 229F AAA 19382236		CED +2
Duchess of Peak Dot 155Y	Peak Dot Bold 204 U	BW +1.6
ANGUS	Duchess of Peak Dot 486U	WW +54
*Cashin Focus 81	*Mytty In Focus	YW +92
	Wilde's 004 Forever 6070	M +24
Wilde's 81 Forever Lady 3143 AAA 17668849		Doc +28
+Wilde's Forever Lady 5038	#+Leachman Right Time	\$W +52
	#GDAR Forever Lady 98	\$B +116
		\$C +216
BW: 87 WW: 672 WR: 109		
Dam's Production: BW 8 @ 80 BR 8 @ 95 WR 8 @ 97 YR 3 @ 94		

A really balanced power bull out of the Elba 2101 Pathfinder® dam. This bull is much like his 1/2 brothers, he is a larger frame, deep bodied bull that can track with the best of them. He has eye appeal in his type and kind. His never miss dam is rock solid at 11 years old. This could be a hidden gem in the sale. He has 3 maternal sisters retained in the herd at the ranch.

A really quiet and smoothly made bull that is the 2nd youngest in the sale. His dam is known for moderating BW and a very good disposition. This bull ranks in the top 10% in DOC and top 2% in CEM. Previous 1/2 brothers have sold to Ron Lund, Warroad, MN and Melissa Gibson in Cambridge, MN. He should sire nice calves and sought after daughters. He traces back to the great Forever Lady 98 who was a foundation cow in this herd.

Bred Average	CED	BW	WW	YW	SC	DOC	Claw	Angle	HP	CEM	Milk	SEN	Marb	RE	Fat	\$M	\$W	\$F	\$G	\$B	\$C
EPD's	+6	+1.2	+60	+107	+8.2	+17	+0.5	0.49	+11.3	+8	+26	-16	+0.55	+0.57	+0.012	+59	+56	+86	+47	+134	+232

HERBSTER GAGE 0126 SONS

90 **Wilde's Gage 7046**
 Birth Date: 03/16/22 Bull: AAA *20542923 Freeze Brand: 7046

+*VAR Power Play 7018	#+*Basin Payweight 1682	EPDS CED +3 BW +1.6 WW +62 YW +97 M +35 Doc +16 \$W +74 \$B +114 \$C +233
Herbster Gage 0126 AAA +*19828847	+*Sandpoint Blackbird 8809	
#Cherry of Conanga 2475	#*Connealy Stimulus 8419	
ANGUS	#Effi Chere of Conanga 8400	
*Herbster Diamond 247	*SAV Pursuit 0160	
	#HF Everelda Entense 023	
Wilde's Forever Lady 7046 AAA 19001765		
Wilde's 81 Forever Lady 3143	*Cashin Focus 81	
	+Wilde's Forever Lady 5038	

BW: 92 WW: 637 WR: 103
 Dam's Production: BW 4 @ 89 BR 4 @ 111 WR 4 @ 108 YR 2 @ 106

93 **Wilde's Gage 9009**
 Birth Date: 03/17/22 Bull: AAA *20542926 Freeze Brand: 9009

+*VAR Power Play 7018	#+*Basin Payweight 1682	EPDS CED +5 BW +1.9 WW +69 YW +120 M +27 Doc +17 \$W +68 \$B +157 \$C +283
Herbster Gage 0126 AAA +*19828847	+*Sandpoint Blackbird 8809	
#Cherry of Conanga 2475	#*Connealy Stimulus 8419	
ANGUS	#Effi Chere of Conanga 8400	
+*LD Capitalist 316	*Connealy Capitalist 028	
	LD Dixie Erica 2053	
Wilde's Joyce 9009 AAA *19574788		
Wilde's Joyce 7090	WK Identity 2070	
	Wilde's 8PV50 Ms. Joyce 4172	

BW: 84 WW: 715 WR: 112
 Dam's Production: BW 2 @ 77 BR 2 @ 100 WR 2 @ 105

This bull is well made with length, good depth, big quartered, and plenty of muscle in his backside. A clean fronted and tight sheathed bull. His dam is the 1/2 sister of the Lot 89 bull. She has a long influential line of maternal genetics and is a Diamond 247 daughter. Another opportunity here to breed for really nice replacement females.

A cow bull with some growth. This a good carcass bull with his CW, MARB, and \$W in the top 25% of the breed. 9009 is a long bull with a narrower top than his brothers. He has tight sheath and tracks well. He is a good footed bull that has all of his value indexes within the top 30% of the breed. He is a CAB bull with a +283 \$C.

91 **Wilde's Gage 9108**
 Birth Date: 03/19/22 Bull: AAA *20556346 Freeze Brand: 9108

+*VAR Power Play 7018	#+*Basin Payweight 1682	EPDS CED +8 BW +1.3 WW +65 YW +105 M +32 Doc +24 \$W +74 \$B +130 \$C +258
Herbster Gage 0126 AAA +*19828847	+*Sandpoint Blackbird 8809	
#Cherry of Conanga 2475	#*Connealy Stimulus 8419	
ANGUS	#Effi Chere of Conanga 8400	
+*KM Broken Bow 002	#*Summitcrest Complete 1P55	
	#Summitcrest Complete 0P12	
Wilde's Blackbird 9108 AAA *19574768		
Wilde's Ms. Blackbird 5191	WK Identity 2070	
	Wilde's X344 Blackbird 3154	

BW: 95 WW: 638 WR: 103
 Dam's Production: BW 2 @ 83 BR 2 @ 106 WR 2 @ 101



A bull with loads of upside. He is clean through his front and shoulders, has good natural thickness, and very good eye appeal. He sure looks as if he will be much like his sire, a moderate, thick bull that is well made. This bull ranks in the Top 15% in HP, Milk and in the Top 10% of \$W, and is in the Top 3% in \$M, which is notable. The Blackbird cow family is known for its longevity, fertility, and have been quality cows for years. Her maternal brother sells as Lot 68.

92 **Wilde's Gage 9104**
 Birth Date: 03/17/22 Bull: AAA *20527006 Freeze Brand: 9104

+*VAR Power Play 7018	#+*Basin Payweight 1682	EPDS CED -1 BW +4.1 WW +69 YW +107 M +28 Doc +20 \$W +66 \$B +124 \$C +233
Herbster Gage 0126 AAA +*19828847	+*Sandpoint Blackbird 8809	
#Cherry of Conanga 2475	#*Connealy Stimulus 8419	
ANGUS	#Effi Chere of Conanga 8400	
*Frey's Appearance	Young Dale Xcaliber 32X	
	FAR Missie 62Y	
Wilde's Zara 9104 AAA 19590145		
+Wilde's EXT Ms. Stock 8157	*N Bar Emulation EXT	
	YAF Miss Stockman 813	

BW: 94 WW: 705 WR: 110
 Dam's Production: BW 2 @ 83 BR 2 @ 106 WR 2 @ 103

94 **Wilde's Gage 9188**
 Birth Date: 03/18/22 Bull: AAA *20527010 Freeze Brand: 9188

+*VAR Power Play 7018	#+*Basin Payweight 1682	EPDS CED +4 BW +2.9 WW +67 YW +108 M +21 Doc +17 \$W +61 \$B +140 \$C +264
Herbster Gage 0126 AAA +*19828847	+*Sandpoint Blackbird 8809	
#Cherry of Conanga 2475	#*Connealy Stimulus 8419	
ANGUS	#Effi Chere of Conanga 8400	
Circle J Bullseye 1510	*MOGCK Bullseye	
	Circl J Lass 0814	
Wilde's Blanche 9188 AAA *19700326		
Wilde's Blanche 6168	*Herbster Diamond 247	
	#Wilde's 1347 Ms. Design 6186	

BW: 85 WW: 621 WR: 97
 Dam's Production: BW 2 @ 85 BR 2 @ 109 WR 2 @ 95

This bull has a long line of productivity from the Stockman cow family on the maternal side. His Appearance sired dam is the type of cow we strive to breed. 9104 has extension, a deep middle and really thick in his hind quarters. He ranks in the top 25% in \$M and \$W. He has good balanced traits throughout.

9188 is a cow bull out of Bullseye 1510 daughter. He is a leg down bull with a big hip, deep middle, and a strong quarter. For his frame size, this bull will be a meat wagon who tracks well. He is a low EN bull which coincides with his DMI being in the top 15%. Other rankings: top 10% in HP and \$M.

Bred Average EPD's	CED	BW	WW	YW	SC	DOC	Claw	Angle	HP	CEM	Milk	SEN	Marb	RE	Fat	\$M	\$W	\$F	\$G	\$B	\$C
	+6	+1.2	+60	+107	+82	+17	+0.5	0.49	+11.3	+8	+26	-16	+0.55	+0.57	+0.012	+59	+56	+86	+47	+134	+232

HERBSTER GAGE 0126 SONS

95

Wilde's Gage 9162

Birth Date: 03/21/22 Bull: AAA *20570333 Freeze Brand: 9162

+*VAR Power Play 7018 #+*Basin Payweight 1682
 +*Sandpoint Blackbird 8809
Herbster Gage 0126 AAA +*19828847
 #Cherry of Conanga 2475 #*Connealy Stimulus 8419
 #Effi Chere of Conanga 8400
 *Wilde's 1305 Wampum 4005 +*Lafin's Wampum 1305
 Wilde's 2070 Ms. Rose 4005
Wilde's Elga 9162 AAA *19613340
 *FSF 011 Vance 2603
 Wilde's 1003 Ms. Traveler 6024 Wilde's 937 Ms. Traveler 1003

EPDS	
CED	+12
BW	-1.1
WW	+62
YW	+97
M	+27
Doc	+19
\$W	+67
\$B	+127
\$C	+229

BW: 84 WW: 673 WR: 105

Dam's Production: BW 2 @ 75 BR 2 @ 92 WR 2 @ 96

96

Points West Gage 223

Birth Date: 04/11/22 Bull: AAA 20543924 Freeze Brand: Z223

+*VAR Power Play 7018 #+*Basin Payweight 1682
 +*Sandpoint Blackbird 8809
Herbster Gage 0126 AAA +*19828847
 #Cherry of Conanga 2475 #*Connealy Stimulus 8419
 #Effi Chere of Conanga 8400
 #*VAR Rocky 80029 #HARB Onward 786 JH
 #Vermilion Lass 0029
RBM Charisma Z223 AAA +17483981
 #EXAR 263C
 Basin Charisma U691 Basin Charisma 4866

EPDS	
CED	-2
BW	+3.9
WW	+74
YW	+126
M	+33
Doc	+23
\$W	+72
\$B	+156
\$C	+291

BW: 99 WW: 643 WR: 100

Dam's Production: BW 8 @ 87 BR 7 @ 108 WR 7 @ 104 YR 5 @ 104

Born at 84#, this is a heifer bull per his genomics. His dam is a FSF Vance daughter that has raised two calves averaging 75# at birth. He is much like his brothers, deep middled, long, and big butted. The sire group is consistent in it make up and I expect these 1/2 brothers to sire nice calves.

A young bull out of VAR Rocky sired dam that traces back to the Charisma U691 cow. This bull has performance on the hoof as well as his Angus GS profile. He has 12 traits in the top 25% of the breed, the most notable of which is the \$M in the top 3%. This bull is moderate framed, clean fronted and will have a strong top, big middle, and have plenty of bone. His feet are very good. He is a CAB bull.



Bred Average	CED	BW	WW	YW	SC	DOC	Claw	Angle	HP	CEM	Milk	SEN	Marb	RE	Fat	\$M	\$W	\$F	\$G	\$B	\$C
EPD's	+6	+1.2	+60	+107	+82	+17	+0.5	0.49	+11.3	+8	+26	-16	+0.55	+0.57	+0.012	+59	+56	+86	+47	+134	+232

DRESEL RANCH BULLS



LOT 97

97

Dresel Bruiser 0173

Birth Date: 04/22/23 Bull: AAA 20529316 Freeze Brand: 0173

#SAV Bruiser 9164	#+SAV Bismarck 5682	EPDS
#SAV Miss Bobbie 7463		
Wilde's Bruiser 6211 AAA *19924032	+*Gaffney Upshot 344	CED +5
Wilde's 9024 Ma Rita 6211	Wilde's Ms. 8005 Rita 9024	BW +2.1
ANGUS *Wilde's K360 WeighUp 9084	##Plattemere Weigh Up K360	WW +71
	#+Wilde's Ms. 765 Fix It 9084	YW +127
Wilde's Beauty 0173 AAA *19932554	AVF Priority 0413	M +29
#Wilde's 3211 Ms. Beauty 6113	Wilde's 0121 Beauty 3211	Doc +18
		\$W +67
		\$B +135
		\$C +233

BW: 78 WW: 743 WR: 100

Dam's Production: BW 1 @ 86 BR 1 @ 100 WR 1 @ 100

0173 is a Bruiser son out of female raised at Wilde Angus. This bull is very complete. He has the look and is eye catching. He is a thick, deep bodied, and big middled bull. He is out of a first calf heifer and is sired by a SAV Bruiser son purchased on the 2021 sale. The Bruiser females have been quite good around the country. Recommended for cows.

98

Dresel Bruiser 9182

Birth Date: Bull: PENDING Freeze Brand: 9182

#SAV Bruiser 9164	#+SAV Bismarck 5682	EPDS Sire Dam	
#SAV Miss Bobbie 7463		CED +11 +7	
Wilde's Bruiser 6211 AAA *19924032	+*Gaffney Upshot 344	BW +.3 -.1	
Wilde's 9024 Ma Rita 6211	Wilde's Ms. 8005 Rita 9024	WW +78 +42	
ANGUS *FSF 011 Vance 2603	##*TC Vance 011	YW +137 +79	
	BHF 7404 Ms. Pearl 2603	M +27 +31	
Wilde's Miss Burgess 9182 AAA 19574799	Wilde's 1407 New Design R24	Doc +22 l+14	
Wilde's R24 New Design 7192	Wilde's Ms. Traveler 1115	\$W +76 +47	
		\$B +125 +119	
		\$C +242 +210	

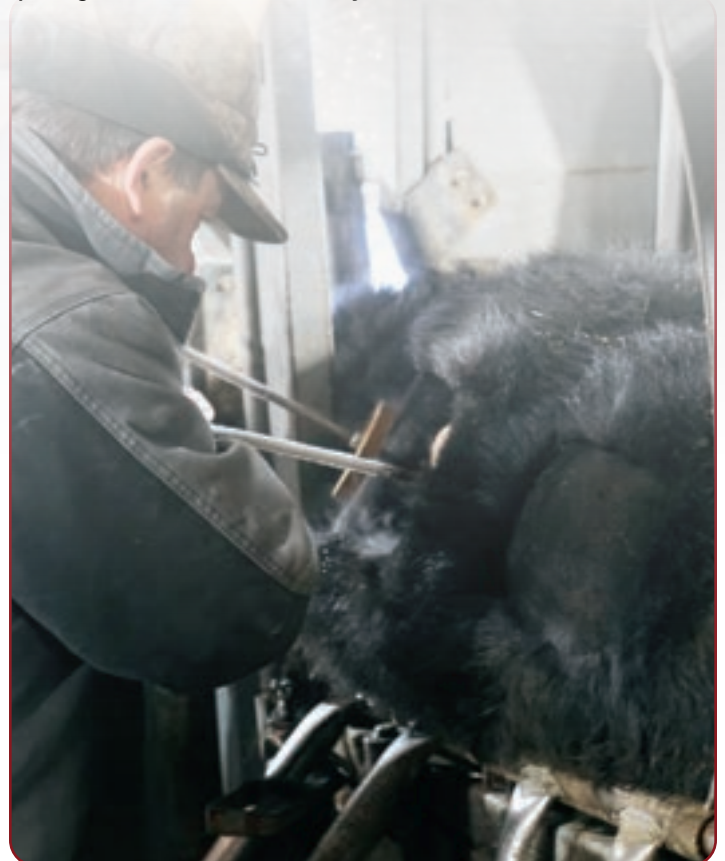

This bull is a tank. He has great length, depth of body, and carries it very well. He was a heavy weaning calf at nearly 800#. The DNA testing is pending on this bull and should be available by sale day. Sired by Foster, Josh bought his 9182 dam who is a ranch raised Vance daughter. This bull will be hard to miss sale day and should have lots of friends.

Bred Average	CED	BW	WW	YW	SC	DOC	Claw	Angle	HP	CEM	Milk	SEN	Marb	RE	Fat	\$M	\$W	\$F	\$G	\$B	\$C
EPD's	+6	+1.2	+60	+107	+82	+17	+0.5	0.49	+11.3	+8	+26	-16	+0.55	+0.57	+0.012	+59	+56	+86	+47	+134	+232

COW BULLS VARIOUS SIRES

99

Wilde's Bragging Rights 4138

Birth Date: 04/05/22 Bull: AAA *20573655 Freeze Brand: 4138

+*44 Bragging Rights 4372	#*VAR Discovery 2240	EPDS CED +7 BW +.9 WW +55 YW +94 M +25 Doc +19 \$W +54 \$B +113 \$C +208
	+*44 Ruby 2357	
Wilde's 4372 Bragging 4115 AAA *18996233	#*S Chisum 6175	
#+*Wilde's 6175 Mabel's Focus 4115	+Wilde's Mabel's Focus 5042	
ANGUS	#Connealy 044 062	
Trask Traveler 925	Trask Torrie 403	
Wilde's 925 Ms. Traveler 4138 AAA 17991995	+*Rito 4D7 of 2536 338	
Wilde's 4D7 Traveler 7078	Wilde's 9141 Traveler 784N	

BW: 98 WW: 644 WR: 104

Dam's Production: BW 6 @ 90 BR 6 @ 106 WR 6 @ 103 YR 2 @ 103



LOT 102

Sired by the 4115 bull, who would be a maternal brother to the Lot 12 Bomber son. 4138 is well made with good length of body, natural thickness, and clean lines throughout. His dam is an excellent performing Trask daughter that has not missed a calf and has a very solid production record. Recommended for cows. Good maternal breeding in this pedigree.

102

Point's West Spur 3411

Birth Date: 04/08/22 Bull: AAA 20509357 Freeze Brand: 3411

#*Connealy Spur	#*Connealy Stimulus 8419	EPDS CED +3 BW +1.1 WW +63 YW +108 M +30 Doc +22 \$W +68 \$B +125 \$C +243
	#Jazza of Conanga 8594	
JAR Spur 493 958 AAA *19593781	#*Sitz Upward 307R	
#JAR Ava Lee 1138 493	JAR Ava Lee 515 1138	
ANGUS	#CRA Bextor 872 5205 608	
#TC Aberdeen 759	#+TC Blackbird 4034	
Shady Ash Peggy 3411 AAA 17640568	#Sitz Alliance 6595	
#Shady Ash Peggy 7359	Lemar Peggy 2208	

BW: 83 WW: 641 WR: 100

Dam's Production: BW 8 @ 86 BR 8 @ 103 WR 7 @ 99 YR 2 @ 102

His granddam was a Pathfinder® for Shady Ash Angus and his dam is an Aberdeen 759 daughter. His sire is Connealy Spur son purchased from Jallo Angus in ND. This bull is rugged, has some size and depth, and should provide some power to his offspring. He has a big middle, solid topline, the kind of length we like to see, and a big hind end. He will add Milk to daughters that need it. Ranks in the top 10% in \$M. Recommended for cows.

100

Wilde's No Doubt 4196

Birth Date: 04/24/22 Bull: AAA *20542922 Freeze Brand: 4196

+*Hoover No Doubt	#*MOGCK Bullseye	EPDS CED +10 BW +1.5 WW +61 YW +118 M +29 Doc +18 \$W +60 \$B +146 \$C +260
	*Miss Blackcap Ellston J2	
Peak Dot No Doubt 10F AAA 19382241	#*MAR Innovation 251	
Peak Dot Pansy 138D	Peak Dot Pansy 183B	
ANGUS	#*Mytty In Focus	
*Cashin Focus 81	Wilde's 004 Forever 6070	
Wilde's Forever Lady 4196 AAA 18095200	+Fairview Bandolier 3414	
Wilde's Ms. Forever Lady 9141	+Wilde's 2700 Forever Lady 5223	

BW: 94 WW: 630 WR: 102

Dam's Production: BW 7 @ 82 BR 7 @ 98 WR 7 @ 102 YR 4 @ 99

A complete cow bull sired by No Doubt 10F. This guy has phenomenal numbers and a phenotype to match. He traces back to the Forever Lady cow family that has been a foundational line here at Wilde Angus. This bull is moderately framed, has a deep body, and is young with lots of style. He moves very well and will have a strong topline. Recommended for cows despite his top 20% in CED. He is a long spined bull. Ranks in top 25% in both foot scores, and top 1% in CEM.

101

Wilde's Guide 9331

Birth Date: 03/25/22 Bull: AAA *20510952 Freeze Brand: 9331

+*VAR Explorer 6293	#*VAR Discovery 2240	EPDS CED -2 BW +2.5 WW +61 YW +102 M +29 Doc +22 \$W +56 \$B +101 \$C +180
	+*SJH Complete of 6108 2570	
Herbster Guide 938 AAA 19526267	#+*SAV Seedstock 4838	
Herbster Emblynette 785	+Herbster Emblynette 4240	
ANGUS	*SAV Pursuit 0160	
+*Herbster Sandman 510	*RB Lady Standard 305-890	
Kayla's Forever Lady 9331 AAA 20204294	*Monarch Objective U466	
Kayla's U466 Forever 2149	Kayla's 209 Ms. Forever 6345	

BW: 91 WW: 651 WR: 102

Dam's Production: BW 1 @ 91 BR 1 @ 108 WR 1 @ 102

Sired by our herd sire Herbster Guide 938, which we selected because of the Emblynette cow family. 9331 is a moderate framed meat wagon. His dam is a Forever Lady and a Sandman daughter. This bull is not a giant numbered bull, but is solid and balanced. This is a docile bull that can work in high elevation.

103

Wilde's Fresno 9105

Birth Date: 04/12/22 Bull: AAA *20527005 Freeze Brand: 9105

+*Vintage Commander 4152	#+*Rito 9M25 of Rita 5F56 Pred	EPDS CED -2 BW +3.4 WW +61 YW +107 M +35 Doc +9 \$W +60 \$B +110 \$C +202
	+*Sandpoint Blackbird 8809	
Whitestone Fresno 9069 AAA *19435387	#+*SAV Resource 1441	
+*Whitestone Lady 6040	+SH Lady 7321 939	
ANGUS	#*Plattermere Weigh Up K360	
*Wilde's K360 WeighUp 9084	#+Wilde's Ms. 765 Fix It 9084	
Wilde's Queen 9105 AAA 19700327	WK Identity 2070	
Wilde's Queen 7182	Wilde's 8005 Queen 6058	

BW: 92 WW: 664 WR: 104

Dam's Production: BW 2 @ 84 BR 2 @ 102 WR 2 @ 103

If you are looking for a cow bull with tons of upside and the opportunity to make replacements, you found him. Backed by the Identity, Fix It, and Blackbird cow families, this bull has the potential to make really nice females. He is another long spined, deep bodied bull that carries it front to end. He tracks very well and is a tight sheathed bull. Recommended for cows.

Bred Average	CED	BW	WW	YW	SC	DOC	Claw	Angle	HP	CEM	Milk	SEN	Marb	RE	Fat	\$M	\$W	\$F	\$G	\$B	\$C
EPD's	+6	+1.2	+60	+107	+8.2	+17	+0.5	0.49	+11.3	+8	+26	-16	+0.55	+0.57	+0.012	+59	+56	+86	+47	+134	+232

HEIFER BULLS SIRED BY WILDE ANGUS HERD SIRES

104 Wilde's Bragging Rights 8030

Birth Date: 03/29/22 Bull: AAA 20570846 Freeze Brand: 8030

+*44 Bragging Rights 4372	#*VAR Discovery 2240	EPDS CED +10 BW -1.4 WW +58 YW +94 M +25 Doc +29 \$W +64 \$B +122 \$C +234
Wilde's 4372 Bragging 4115 AAA *18996233	+*44 Ruby 2357	
#*Wilde's 6175 Mabel's Focus 4115	**S Chisum 6175	
ANGUS	+Wilde's Mabel's Focus 5042	
AVF Priority 0413	**SAV Priority 7283	
Wilde's Blackbird 8030 AAA 19414284	#AVF Sara 5030	
Wilde's 81 Blackbird 2044	*Cashin Focus 81	
	#Scharpe JMS Blackbird Lynn	

BW: 76 WW: 685 WR: 111

Dam's Production: BW 3 @ 68 BR 3 @ 84 WR 3 @ 104 YR 1 @ 101

A true heifer bull out of the 4115 herd sire we raised. Weaned at 685 and ratioed at 111, he had very good performance against tough competition in a large contemporary group. He has plenty of capacity, adequate length, sound in his structure, and good bone. Check out his dam's spread from birth to yearling. Her calves keep growing and really develop. Ranks in the top 15% in CEM and top 10% in DOC.

107 Points West Cash 954

Birth Date: 04/10/22 Bull: AAA 20509364 Freeze Brand: 954

+*LD Capitalist 316	#*Connealy Capitalist 028	EPDS CED +17 BW -2.0 WW +60 YW +101 M +33 Doc +20 \$W +76 \$B +125 \$C +251
Whitestone Cash 9157 AAA *19435414	LD Dixie Erica 2053	
*Whitestone Erica 7216	MB Chisum 4009	
ANGUS	Whitestone Erica 503	
#*Connealy Black Granite	#*Connealy Consensus 7229	
Points West Monica 954 AAA +19719826	#Eura Elga of Conanga 9109	
Chestnut Monica 122	**SAV Providence 6922	
	TRMS Monica 7002T	

BW: 79 WW: 677 WR: 103

Dam's Production: BW 2 @ 80 BR 2 @ 101 WR 2 @ 100

A big butted, moderate framed, heifer bull out of promising young cow. This bull ranks in the top 1% in CED and top 4% in BW with a +17 and -2.0 respectively. He also ranks high in CEM, Milk, and \$M. The bull is smoothly made and has a good look to him. Sired by Whitestone Cash 9157.

105 Wilde's Spur 5248

Birth Date: 03/28/22 Bull: AAA *20510926 Freeze Brand: 5248

#*Connealy Spur	#*Connealy Stimulus 8419	EPDS CED +9 BW +.8 WW +49 YW +93 M +31 Doc +27 \$W +52 \$B +117 \$C +232
JAR Spur 493 958 AAA *19593781	#Jazza of Conanga 8594	
#JAR Ava Lee 1138 493	**Sitz Upward 307R	
ANGUS	JAR Ava Lee 515 1138	
*Vision Windy 0121	#HARB Windy 702 JH	
Wilde's Miss Elsie 5248 AAA 18296255	Bowman Lass T16XR4	
Wilde's 3414 Elsie 7045	+Fairview Bandolier 3414	
	Wilde's 9141 Elsie 2150	

BW: 85 WW: 635 WR: 103

Dam's Production: BW 6 @ 79 BR 6 @ 93 WR 6 @ 96 YR 2 @ 97

Another heifer bull that is clean made with smooth lines through his front and shoulders. This bull is a longer, taller bull with not as much middle as his peers. His dam is a highly productive Windy daughter and it shows in his maternal rankings. He ranks in the top 20% in HP and Milk, as well as top 10% in \$M, and top 2% in CEM. His maternal traits and DOC are strengths of this bull. Past 1/2 brothers have sold to Leigh Barry, Fergus Falls, MN and another one to David Dahlberg, Clearbrook, MN.



106 Wilde's Bragging Rights 3170

Birth Date: 04/06/22 Bull: AAA 20570845 Freeze Brand: 3170

+*44 Bragging Rights 4372	#*VAR Discovery 2240	EPDS CED +8 BW +.2 WW +49 YW +84 M +20 Doc +23 \$W +46 \$B +115 \$C +210
Wilde's 4372 Bragging 4115 AAA *18996233	+*44 Ruby 2357	
#*Wilde's 6175 Mabel's Focus 4115	**S Chisum 6175	
ANGUS	+Wilde's Mabel's Focus 5042	
#Wilde's Armor 6210	**Mytty In Focus	
Wilde's 6210 Ms. Pride 3170 AAA 17668870	Wilde's 8005 Elga 6210	
#Wilde's 7078 Pride 6238	#Vermilion Dateline 7078	
	Miss Pride E609	

BW: 84 WW: 620 WR: 100

Dam's Production: BW 8 @ 76 BR 8 @ 90 WR 8 @ 93 YR 4 @ 94

Heifer bull sired by 4115 out of an Armor daughter. This is a longer bull that should be a moderate framed bull. He also ranks in the top 15% in CEM. He is a clean sheathed bull that travels really well. His maternal sister was retained in the herd and a 1/2 brother sold to Scott Waters, Malta, MT in 2020.

108 Kayla's Fresno 9037

Birth Date: 04/11/22 Bull: PENDING Freeze Brand: 9037

+*Vintage Commander 4152	#*Rito 9M25 of Rita 5F56 Pred	EPDS Sire Dam CED +11 +11 BW +0 -1.2 WW +58 +54 YW +111 +96 M +34 +35 Doc +22 +14 \$W +80 +61 \$B +125 +130 \$C +230 +212
Whitestone Fresno 9069 AAA *19435387	+*Sandpoint Blackbird 8809	
+*Whitestone Lady 6040	#*SAV Resource 1441	
ANGUS	+SH Lady 7321 939	
*Musgrave 316 Stunner	#*LD Capitalist 316	
Kayla's Blackbird 9037 AAA *19578664	#MCATL Blackbird 831-1378	
Kayla's 2144 Ms. Elba 6069	*Herbster Diamond 247	
	Kayla's 208 Ms. Elba 2144	

BW: 87 WW: 691 WR: 108

Dam's Production: BW 2 @ 81 BR 2 @ 98 WR 2 @ 99

This is a heifer bull we believe is sired by Whitestone Fresno. The DNA sample had to be resubmitted and should be back by sale day. The bull is well made up through his neck and shoulders. He is a strong topped bull with plenty of thickness. He has an excellent look and is easy to be around. His dam is a Stunner daughter raising some really nice calves.

Bred Average	CED	BW	WW	YW	SC	DOC	Claw	Angle	HP	CEM	Milk	SEN	Marb	RE	Fat	\$M	\$W	\$F	\$G	\$B	\$C
EPD's	+6	+1.2	+60	+107	+8.2	+17	+0.5	0.49	+11.3	+8	+26	-16	+0.55	+0.57	+0.012	+59	+56	+86	+47	+134	+232

COW BULLS SIRED BY WILDE HERD BULLS

109 Wilde's Guide 9041

Birth Date: 04/02/22 Bull: AAA *20510946 Freeze Brand: 9041

+*VAR Explorer 6293	#*VAR Discovery 2240	EPDS CED -1 BW +1.6 WW +54 YW +87 M +25 Doc +13 \$W +54 \$B +108 \$C +205
Herbster Guide 938 AAA 19526267	+*SJH Complete of 6108 2570	
Herbster Emblynette 785	#+*SAV Seedstock 4838	
ANGUS	+Herbster Emblynette 4240	
#+*KM Broken Bow 002	#*Summitcrest Complete 1P55	
Wilde's Rita 9041 AAA *19574786	#Summitcrest Princess OP12	
*Wilde's Rita 7081	Wilde's 0121 Windy 8066	
	#Wilde's Ms. Rita 4104	

BW: 91 WW: 654 WR: 102
Dam's Production: BW 2 @ 88 BR 2 @ 106 WR 2 @ 101

This Guide sired cow bull is a moderate framed bull with a deep side profile. He is really thick through his backside and moves well. His dam is a Broken Bow daughter that traces back to 4104, who is a Pathfinder® and put four daughters back into the herd. A low energy and DMI bull for those looking for feed efficient livestock.

112 Wilde's Sundowner 4056

Birth Date: 04/01/22 Bull: AAA *20526983 Freeze Brand: 4056

*Lazy JB Sundance 6428	+*KR Cash 4010	EPDS CED -4 BW +5.5 WW +71 YW +130 M +23 Doc +25 \$W +42 \$B +157 \$C +245
Herbster Sundowner 925 AAA *19526263	#Lazy JB Blackbird Zena 428	
+*Herbster Blackbird 711	+*SAV Sensation 5615	
ANGUS	+*Sandpoint Blackbird 8809	
Wilde's Made Rite 6238-B12	SA Made Rite	
Wilde's Forever Lady 4056 AAA *18096109	#Wilde's 7078 Pride 6238	
Wilde's Forever Lady 2059	*Monarch Objective U466	
	#Wilde's M176 Lady 5146	

BW: 105 WW: 643 WR: 104
Dam's Production: BW 7 @ 90 BR 7 @ 107 WR 7 @ 104 YR 5 @ 103

A power cow bull that was born at 105# unassisted. He is a stout, deep bodied bull with extra rib. His dam is a Forever Lady that has never missed a calf and has raised excellent calves. This bull will sire easy coming calves on cows. Past sons sold to Mike Rinaldi in Jordan, MT and to Roy Gross in Hines, MN in last year's sale.

110 Wilde's Spur 8148

Birth Date: 03/28/22 Bull: AAA *20510941 Freeze Brand: 8148

#*Connealy Spur	#*Connealy Stimulus 8419	EPDS CED +8 BW +0 WW +47 YW +80 M +32 Doc +20 \$W +55 \$B +111 \$C +210
JAR Spur 493 958 AAA *19593781	#Jazza of Conanga 8594	
#JAR Ava Lee 1138 493	#*Sitz Upward 307R	
ANGUS	JAR Ava Lee 515 1138	
Lafin's Solid Granite 5533	#*Connealy Black Granite	
Wilde's Georgina 8148 AAA *19414348	MGMA Everelda 1118	
Wilde's Ms. Georgina 5289	+Pine Creek Traveler 124-1347	
	#Wilde's 2064 Ms. Georgina 7086	

BW: 91 WW: 660 WR: 107
Dam's Production: BW 3 @ 74 BR 3 @ 93 WR 3 @ 105 YR 1 @ 102

Another Spur son being recommended for cows despite his +0 BW. He may prove to be useful on heifers, but think it is wise to use him on cows the first year. This is a big hiped, long, deep and big butted bull. His dam should make Pathfinder® this year.

113 Wilde's Spur 8187

Birth Date: 04/19/22 Bull: AAA *20527001 Freeze Brand: 8187

#*Connealy Spur	#*Connealy Stimulus 8419	EPDS CED -1 BW +2.7 WW +63 YW +119 M +34 Doc +21 \$W +60 \$B +118 \$C +215
JAR SPur 493 958 AAA *19593781	#Jazza of Conanga 8594	
#JAR Ava Lee 1138 493	#*Sitz Upward 307R	
ANGUS	JAR Ava Lee 515 1138	
*Connealy Conquest	#*Connealy Consensus	
Wilde's Rachel 8187 AAA *19414371	Boka Bay of Conanga 13X	
Wilde's 9072 Ms. Rachel 6204	*Herbster Diamond 247	
	Wilde's Ms. Rachel 9072	

BW: 88 WW: 643 WR: 104
Dam's Production: BW 3 @ 82 BR 3 @ 100 WR 3 @ 105

Sired by a Spur son, this cow bull will grow into a larger frame bull. He is a young bull with a deep body, clean sheath, and has ran with the older bulls all winter. Out of Conquest daughter, he has two maternal sisters retained in the herd. His granddam is a great cow and added another daughter to the replacement group this year. This bull ranks in the top 25% in HP, SC, and Fat. He also ranks in the top 10% in Milk.

111 Wilde's Guide 9164

Birth Date: 04/14/22 Bull: AAA *20527009 Freeze Brand: 9164

+*VAR Explorer 6293	#*VAR Discovery 2240	EPDS CED +0 BW +3.9 WW +75 YW +137 M +29 Doc +17 \$W +59 \$B +143 \$C +234
Herbster Guide 938 AAA 19526267	+*SJH Complete of 6108 2570	
Herbster Emblynette 785	#+*SAV Seedstock 4838	
ANGUS	+Herbster Emblynette 4240	
R5 Excitement D142	#*Basin Excitement	
Wilde's Rachel 9164 AAA *19700323	R5 Brooke B4174	
Wilde's Rachel 7143	+*Lafin's Wampum 1305	
	Wilde's 1347 Ms. Rachel 6199	

BW: 97 WW: 652 WR: 102
Dam's Production: BW 2 @ 93 BR 2 @ 112 WR 2 @ 101 YR 1 @ 97

A big butted, deep bull with some length of body. This Guide son ratioed at 102 being born mid April. He stands on a good foot and moves freely. He ranks in the top 15% in WW, YW, Angle, and \$F. He is a balanced bull from an Excitement daughter that also put a son in the 2022 sale.

114 Points West Spur 948

Birth Date: 04/08/22 Bull: AAA 20547366 Freeze Brand: 948

#*Connealy Spur	#*Connealy Stimulus 8419	EPDS CED +7 BW +2.5 WW +64 YW +114 M +42 Doc +16 \$W +75 \$B +147 \$C +282
JAR Spur 493 958 AAA *19593781	#Jazza of Conanga 8594	
#JAR Ava Lee 1138 493	#*Sitz Upward 307R	
ANGUS	JAR Ava Lee 515 1138	
#*Kramer's Apollo 317	#Koupal Juneau 797	
Wilde's Lola 9330 AAA 19719093	+*Kramer's Evergreen Erica 1204	
KR Lola 3470	#*VAR Rocky 80029	
	+WK Lola 0416	

BW: 104 WW: 663 WR: 101
Dam's Production: BW 2 @ 92 BR 2 @ 113 WR 2 @ 97

The 948 is also sired by our Spur herd sire. His granddam was purchased from Krebs Ranch in Nebraska and brought the Lola cow line to Wilde Angus. This bull will also rank high in HP, Milk, and \$W being in the top 10%. He is a good footed bull with both claw and angle being in the top 20%. He is another bull with some length and a big ribeye at 1.14 in the top 3%. He ranks well in the Angus on Dairy values as well and has a +282 \$C.

Bred Average EPD's	CED	BW	WW	YW	SC	DOC	Claw	Angle	HP	CEM	Milk	SEN	Marb	RE	Fat	\$M	\$W	\$F	\$G	\$B	\$C
	+6	+1.2	+60	+107	+82	+17	+0.5	0.49	+11.3	+8	+26	-16	+0.55	+0.57	+0.012	+59	+56	+86	+47	+134	+232

HEIFER BULLS SIRED BY WILDE ANGUS HERD SIRES

115

Points West Genesis 9051

Birth Date: 03/31/22 Bull: AAA *20509363 Freeze Brand: 9051

#+*SAV Seedstock 4838	#+*SAV Registry 2831	EPDS
Herbster Genesis 945 AAA +*19526280	*SAV Blackcap May 4136	
+*Vintage Rita 5063	#*VAR Discovery 2240	
ANGUS	+*SJH Complete of 6108 1564	
*Vermilion Just In Time	#+Leachman Right Time	
Bobcat Lass 9051 AAA 16992243	#Vermilion Queen 1815	CE -11
Bobcat Lass 779	#Vermilion Dateline 7078	BW +6.7
	Bobcat Lass 305	WW +76
		YW +134
		M +26
		Doc +28
		\$W +55
		\$B +166
		\$C +274

Dam's Production: BW 11 @ 88 BR 11 @ 106 WR 11 @ 100 YR 9 @ 101

A smooth made bull that will sire easy coming calves despite his 120# BW out of a 13 year old cow. He came unassisted and was an absolute rock solid calf when he was born. Up and sucking right away, not to mention we had to work at catching him to tag him. His dam is a never miss cow. This is a CAB bull with a good blend of carcass traits, growth, and is very docile. Don't overlook him, he should sire nice calves.



116

Points West Sundowner 5440

Birth Date: 03/31/22 Bull: PENDING Freeze Brand: 5440

*Lazy JB Sundance 6428	+*KR Cash 4010	EPDS Sire Dam
Herbster Sundowner 925 AAA +*19526263	#Lazy JB Blackbird Zena 428	
+*Herbster Blackbird 711	+*SAV Sensation 5615	
ANGUS	+*Sandpoint Blackbird 8809	
#*Connealy Irish 0204	Connealy Wrangler	
Shady Ash Ann 5440 AAA 18190801	#Black Crest of Conanga 5640	CE +2 +6
#Shady Ash Ann 0383	Shady Ash Alliance 9126 8376	BW +1.3 +9
	Shady Ash Ann 4344	WW +79 +52
		YW +136 +94
		M +21 +10
		Doc +26 +17
		\$W +66 +54
		\$B +130 +150
		\$C +218 +242

Dam's Production: BW 6 @ 89 BR 5 @ 106 WR 5 @ 101 YR 2 @ 100

Sired by Sundowner, this bull was born in the heart of the nasty spring storm. He has a larger frame, has good length, and travels well. His dam is a Shady Ash cow I purchased many years ago. A maternal sister is in the herd, the rest have been bull calves. This bull has eye appeal and will work well on cows. REGISTRATION PENDING

117

Points West Sundowner 703

Birth Date: 03/16/22 Bull: PENDING Freeze Brand: 703

*Lazy JB Sundance 6428	+*KR Cash 4010	EPDS Sire Dam
Herbster Sundowner 925 AAA +*19526263	#Lazy JB Blackbird Zena 428	
+*Herbster Blackbird 711	+*SAV Sensation 5615	
ANGUS	+*Sandpoint Blackbird 8809	
Styles Cashed In S8	#*Barstow Cash	
Points West Queen Lucy 703 AAA +*18740368	+Styles Pride P302	CE +2 +1
#Chestnut Queen Lucy 028	Plainview Sun Dance G39	BW +1.3 +4.6
	CN Queen Lucy 2402 7337	WW +79 +55
		YW +136 +110
		M +9 +18
		Doc +26 -2
		\$W +66 +27
		\$B +130 +156
		\$C +218 +203

BW: 91 WW: 754 WR: 117



This bull is a powerhouse sired by Sundowner as well. He was a heavy weaning calf at 754#. A bull with great length and loaded with muscle front to back. He has a big middle and is a big quartered bull. He will have some frame and put extension in his calves. A really good bull that should have a few friends sale day. His maternal sister raised the Lot 15 bull.

Bred Average	CE	BW	WW	YW	SC	DOC	Claw	Angle	HP	CEM	Milk	SEN	Marb	RE	Fat	\$M	\$W	\$F	\$G	\$B	\$C
EPD's	+6	+1.2	+60	+107	+82	+17	+0.5	0.49	+11.3	+8	+26	-16	+0.55	+0.57	+0.012	+59	+56	+86	+47	+134	+232

HEIFER BULLS SIRED BY WILDE ANGUS HERD SIRES

118

Wilde's Guide 9069

Birth Date: 03/29/22 Bull: AAA *20510944 Freeze Brand: 9069

+*VAR Explorer 6293 #*VAR Discovery 2240
 +*SJH Complete of 6108 2570
Herbster Guide 938 AAA 19526267
 Herbster Emblynette 785 #+*SAV Seedstock 4838
ANGUS #*Connealy Black Granite
 +*Josephson Black Granite J669 *SAV Blackcap May 3092
Wilde's Blackcap 9069 AAA 19613305
 Wilde's Bailey's Pride 0321 Prairie Pride Granite 824
 Wilde's 9041 Bailey 2196

EPDS	
CE	+9
BW	+2
WW	+51
YW	+90
M	+29
Doc	+16
\$W	+56
\$B	+110
\$C	+212

BW: 82 WW: 672 WR: 105

Dam's Production: BW 2 @ 84 BR 2 @ 192 WR 2 @ 97



LOT 118

Born at 82#, his dam is a Black Granite daughter that has had consecutive calves at 84#. 9069 is a leg down bull in a thick package. He is really smooth made through the shoulders and has a deep body. He is balanced across the maternal traits and should sire nice females. He has a nice sheath and stands on good feet. He will be the easy keeping kind of bull.

119

Wilde's Cash 9049

Birth Date: 03/17/22 Bull: AAA *20570334 Freeze Brand: 9049

+*LD Capitalist 316 #*Connealy Capitalist 028
 LD Dixie Erica 2053
Whitestone Cash 957 AAA *19435414
 MB Chisum 4009
 *Whitestone Erica 7216 Whitestone Erica 503
ANGUS +*LD Capitalist 316
 *Musgrave 316 Stunner #MCATL Blackbird 831-1378
Wilde's Mabel 9049 AAA *19574759
 *Herbster Diamond 247
 Wilde's Diamond Mabel +Wilde's Obj 510 Mabel 0304

EPDS	
CE	+11
BW	-4
WW	+71
YW	+115
M	+24
Doc	+13
\$W	+72
\$B	+125
\$C	+223

BW: 72 WW: 578 WR: 90

Dam's Production: BW 1 @ 72 BR 1 @ 86 WR 1 @ 90

A light BW son out of Musgrave Stunner daughter that is a big hipped, big butted, and big middle bull. This is a moderate bull in a complete package. He is sired by Cash 9157, whose calves come smaller but still have growth and performance. He ranks in the top 20% in BW, top 15% in CED, CEM, and \$W.

121

Wilde's Origin 1180

Birth Date: 03/10/22 Bull: AAA 20542918 Freeze Brand: 1180

#+*SAV Seedstock 4838 #+*SAV Registry 2831
 *SAV Blackcap May 4136
Herbster Origin 886 AAA +*19300895
 *RB Lady Standard 305-890 #*LCC New Standard
ANGUS +*BA Lady 6807 305
 #+*SAV Bismarck 5682 #+*GAR Grid Maker
 SAV Abigale 0451
CSA Princess 1180 AAA 17016149
 *BC Sasquatch 20-20 4139
 CSA Princess 281 CSA Exclusive Princess 810

EPDS	
CE	+8
BW	+1
WW	+49
YW	+73
M	+25
Doc	+14
\$W	+56
\$B	+110
\$C	+221

BW: 69 WW: 587 WR: 95

Dam's Production: BW 9 @ 85 BR 9 @ 99 WR 9 @ 101 YR 4 @ 101

Sired by Herbster Origin 886, this leg down heifer bull is out of a Bismarck 5682 daughter that is 12 years old. She has raised many sons for the sale. Jason Ulrich from Malta, MT got a 1/2 brother in the 2019 sale and Oak Hill Farms from Henning purchased one in the 2021 sale. He is a deep bodied, tight sheathed bull that tracks very well. He ranks in the top 15% in RE and \$M. He should also be a low maintenance type of bull.

120

Points West Cornerstone 771

Birth Date: 05/03/22 Bull: AAA *20509360 Freeze Brand: 771

+*S Cornerstone 607 #*S Whitlock 179
 #S Blossom 0278
Wilde's Cornerstone 8172 AAA *19925681
 R5 Comrade D23
 *Wilde's Rosetta 8172 *Wilde's 4096 Ms. Rosetta 6134
ANGUS #*Ellingston Identity 9104
 Spr A Identity 49 #Spr A Rosetta 29
Points West Ester 771 AAA 19206946
 #*SAV Final Answer 0035
 PWA Lovemere Ester 511 #Spr A Lovemere Ester 954 3106

EPDS	
CE	+11
BW	+6
WW	+78
YW	+138
M	+26
Doc	+20
\$W	+75
\$B	+142
\$C	+285

BW: 86 WW: 716 WR: 112

Dam's Production: BW 4 @ 75 BR 4 @ 94 WR 4 @ 103

A sure-fire heifer bull sired by the 8172 Cornerstone son I bought from Wayne in the 2021 sale. He is the youngest bull in the sale but is very complete and he will continue to develop into a very good bull by delivery day. He has length of body, has very good feet, and will be a stout larger framed heifer bull. He ranks in the top 2% and top 3% in Claw and Angle. He is in the top 15% in CED, WW, YW, CW, \$M, \$W, \$F.

121B

Points West Cornerstone 888

Birth Date: 04/01/22 Bull: AAA *20509362 Freeze Brand: 888

+*S Cornerstone 607 #*S Whitlock 179
 #S Blossom 0278
Wilde's Cornerstone 8172 AAA *19925681
 R5 Comrade D23
 *Wilde's Rosetta 8172 *Wilde's 4096 Ms. Rosetta 6134
ANGUS #*Connealy Black Granite
 +*Josephson Black Granite J669 *SAV Blackcap May 3092
Points West Queen Eva 888 AAA 20462379
 #*Pine Ridge Hammer S322
 CN Queen Eva 025 Chestnut Queen Eva 56

EPDS	
CE	+5
BW	+2.9
WW	+69
YW	+130
M	+22
Doc	+18
\$W	+51
\$B	+145
\$C	+225

A Cornerstone sired son with a big top, big middle, and thick backside. He is a quiet easy handling bull. A bull that has extension and a great look. He stands on very good foot and is a bull that moves around easily. He ranks in the Top 20% in YW, Top 15% in Angle, Top 10% in MW and Top 5% in Claw.

Bred Average EPD's	CED	BW	WW	YW	SC	DOC	Claw	Angle	HP	CEM	Milk	\$EN	Marb	RE	Fat	\$M	\$W	\$F	\$G	\$B	\$C
	+6	+1.2	+60	+107	+82	+17	+0.5	0.49	+11.3	+8	+26	-16	+0.55	+0.57	+0.012	+59	+56	+86	+47	+134	+232

COMMERCIAL BULLS SIRED BY WILDE ANGUS HERD SIRES

122

Wilde's Sundowner 8003

Birth Date: 03/25/22 Commercial Freeze Brand: 8003

*Lazy JB Sundance 6428 +*KR Cash 4010
 #Lazy JB Blackbird Zena 428
Herbster Sundowner 925 AAA *19526263
 +*Herbster Blackbird 711 +*SAV Sensation 5615
 +*Sandpoint Blackbird 8809

ANGUS

Commercial Dam

Sire's EPDS	
CED	+2
BW	+1.3
WW	+79
YW	+136
M	+21
Doc	+26
\$W	+66
\$B	+130
\$C	+218

BW: 91 WW: 726 WR: 103



LOT 122

Sired by Sundowner, this bull is impressive in his mass, length, and overall eye appeal. He is a complete bull that will work well on cows. His dam is a young commercial dam. Recommended for cows only.

123

Wilde's Exquisite 4060

Birth Date: 03/15/22 Commercial Freeze Brand: 4060

#Emulation N Bar 5522 #Emulation 31
 Ankony 8F78 Lass 8F275
N Bar Emulation EXT AAA #*10776479
 N Bar Primrose 2424 #Emulation 31
 Primrose N Bar 9962

ANGUS

Commercial Dam

Sire's EPDS	
CED	+3
BW	+1.3
WW	+37
YW	+66
M	+22
Doc	-9
\$W	+39
\$B	+101
\$C	+175

BW: 79 WW: 630 WR: 102

Sired by Exquisite, who is a direct son of EXT. This bull was born at 79#. Recommending him for cows the first year, but he likely will prove to be useful on heifers. His dam is a high producing commercial cow that raises a nice calf each year. He is bull with length, depth of body, and a clean sheath.

We are offering a few commercial bulls without papers. The parentage on the sires is complete and accurate. The dams are good cows without papers or have not been parent verified. With each passing year, we will have fewer of these in the sale offering, but believe they are sound, functional bulls.

124

Wilde's No Doubt 5173

Birth Date: 03/17/22 Commercial Freeze Brand: 5173

#*MOGCK Bullseye #MOGCK Sure Shot
 MOGCK Mary 1255
Hoover No Doubt AAA +*17882682
 *Miss Blackcap Ellston J2 #*Syd Gen C C & 7
 #Miss Blackcap Ellston D154

ANGUS

Commercial Dam

Sire's EPDS	
CED	-1
BW	+4.6
WW	+76
YW	+143
M	+16
Doc	+31
\$W	+58
\$B	+190
\$C	+316

BW: 97 WW: 690 WR: 97



LOT 124

Sired by 10F, this No Doubt son is a thick made, smooth lined bull with plenty of bone. He is a big middled bull and is a strong topped bull. He weaned at 690 in a smaller contemporary group, ratioing 97. He is a cool made bull that will add pounds to calves.

Bred Average EPD's	CED	BW	WW	YW	SC	DOC	Claw	Angle	HP	CEM	Milk	SEN	Marb	RE	Fat	\$M	\$W	\$F	\$G	\$B	\$C
	+6	+1.2	+60	+107	+82	+17	+0.5	0.49	+11.3	+8	+26	-16	+0.55	+0.57	+0.012	+59	+56	+86	+47	+134	+232

COMMERCIAL BULLS SIRED BY WILDE ANGUS HERD SIRES

125 **Points West Fresno 950**
 Birth Date: 03/12/22 Commercial Freeze Brand: 950

#+*Rito 9M25 of Rita 5F56 Pred #*GAR Predestined
 +*Rita 5F56 of 1198 FD

Vintage Commander 4152 AAA +*17793480
 #*Connealy Onward
 +*Sandpoint Blackbird 8809 +Riverbend Blackbird 4301

ANGUS

Commercial Dam

Sire's EPDS
 CED +11
 BW -5
 WW +55
 YW +105
 M +28
 Doc +20
 \$W +57
 \$B +153
 \$C +268

BW: 81 WW: 683 WR: 104



A Fresno son that has not got his DNA back which is why he is selling as a commercial bull. This thick made bull has a big hip and quarter. He is a moderate framed bull that has very good eye appeal. He will sire nice females.

126 **Wilde's Roughrider 8179**
 Birth Date: 03/24/22 Commercial Freeze Brand: 8179

#*SAV Privilege 3030 #*SAV Priority 7283
 +*SAV Blackcap May 1442

Vermilion Roughrider AAA *18508617
 #Connealy Dublin 8223
 #Vermilion Blackette 3139 Vermilion Blackette 0138

ANGUS

Commercial Dam

Sire's EPDS
 CED +3
 BW +1.5
 WW +89
 YW +153
 M +27
 Doc +36
 \$W +81
 \$B +162
 \$C +267

BW: 100 WW: 681 WR: 110
 Dam's Production: BW 3 @ 99 BR 3 @ 116 WR 3 @ 109

This Roughrider son is a very complete and is a well built bull. His dam is an Angus Valley daughter that will make Pathfinder® this year. She has 3 calves weaned at 109. He is selling commercial because he came back as a CAC. Recommended for cows.



Bred Average EPD's	CED	BW	WW	YW	SC	DOC	Claw	Angle	HP	CEM	Milk	SEN	Marb	RE	Fat	\$M	\$W	\$F	\$G	\$B	\$C
+6	+1.2	+60	+107	+82	+17	+0.5	0.49	+11.3	+8	+26	-16	+0.55	+0.57	+0.012	+59	+56	+86	+47	+134	+232	

BRED HEIFERS

127

Wilde's Missie 1031

Birth Date: 03/12/21 Cow: AAA *20282606 Freeze Brand: 1031

#*JMB Traction 292	#*Sitz Top Game 561X	EPDS CE D +7 BW +.7 WW +67 YW +116 M +29 Doc +8 \$W +70 \$B +111 \$C +193
MOGCK Traction 2196 AAA 18619010	*JMB Emulota 013	
MOGCK Miss 510	MOGCK Whispering Wind 1297	
ANGUS MISS 510	MOGCK Miss 298	
PVA Angus Valley 3983	#+*SAV Angus Valley 1867	
	#+PVA Blackcap 2114 C083	
Wilde's Enchant 7133 AAA *19001766		
Wilde's Ms. Enchant 5269	Trask Traveler 925	
	Wilde's 3J15 Ms. Enchant 8093	

BW: 76 WW: 600 WR: 96

Dam's Production: BW 4 @ 91 BR 4 @ 106 WR 4 @ 101 YR 2 @ 107

Breeding Info: AI to Deer Valley Optimum on 6/20/22, confirmed AI bred. Due 3/29

A moderate, very feminine female sired by Traction 2196. She is a long bodied, angular female. Her Angus Valley dam has raised several calves that have made the sale, including a 1/2 brother in the 2021 sale that was a very good calf and weaned at 840#. Optimum is considered the most prominent Growth Fund son to date and is a calving ease specialist.

The registered bred heifers were selected out of the Wilde Angus Ranch replacement females. The entire group was bred, handled, and managed exactly in the same way as our ranch females. They were Ultrasounded in late August and will be rechecked just prior to the sale to confirm pregnancy.



DEER VALLEY OPTIMUM

128

Points West Belle 116

Birth Date: 03/18/21 Cow: AAA *20491024 Freeze Brand: 116

+*SAV Sensation 5615	#+*SAV Registry 2831	EPDS CE D +4 BW +1.2 WW +57 YW +110 M +29 Doc +13 \$W +55 \$B +110 \$C +184
Herbster Select 743 AAA *19015898	*SAV Blackcap May 4136	
+*Herbster Lady Prideva 528	*Herbster Sporsman 232	
ANGUS MISS 528	*RB Lady Standard 305-890	
Evenson Next Step 571	#*Prairie Pride Next Step 2036	
	Evenson Queen 225	
Points West Belle 766 AAA 18988644		
Hall Miss Belle 403	*S Summit 151	
	LH Liberty Belle 003	

BW: 80 WW: 614 WR: 104

Dam's Production: BW 4 @ 82 BR 4 @ 99 WR 4 @ 102 YR 1 @ 100

Breeding Info: AI to Points West Linchpin on 6/20/22, due 3/29

This Herbster Select daughter is a deep bodied, feminine female. The mating to Linchpin should be a longer made calf that comes easy and has some growth. A maternal sister sold in the 2020 sale to Keith Nelson of Eveleth, MN and a real nice Incredible maternal brother sold to Coon Creek Cattle, Twin Valley, MN in the 2021 sale. This female should be like her mother, calve on time, and provide plenty of breeding options.



LOT 128

129

Wilde's Erica 1136

Birth Date: 04/05/21 Cow: AAA 20282621 Freeze Brand: 1136

#*Connealy Spur	#*Connealy Stimulus 8419	EPDS CE D +2 BW +3.3 WW +42 YW +48 M +31 Doc +12 \$W +42 \$B +113 \$C +225
JAR Spur 493 958 AAA *19593781	#Jazza of Conganga 8594	
#JAR Ava Lee 1138 493	#*Sitz Upward 307R	
ANGUS MISS 493	JAR Ava Lee 515 1138	
+SydGen Itasca 4083	#CA Future Direction 5321	
	+SAF Forever Lady 0020	
Wilde's 4083 Ms. Rito 8091 AAA 16235296		
Wilde's 004 Rito 6029	#SAV 8180 Traveler 004	
	+Wilde's 726G Rito 3002	

BW: 94 WW: 688 WR: 111

Dam's Production: BW 9 @ 91 BR 9 @ 103 WR 8 @ 102 YR 4 @ 98

Breeding Info: AI to Deer Valley Optimum on 6/20/22, due 3/29

A bred heifer from a dam that was on the for 15 years. Her granddam was a 004 daughter. The old school breeding in this heifer is reflected in high maternal and good foot EPD's. She ranks in the top 15% in DMI, HP, CEM, \$EN, Claw and \$M. She is a larger frame cow with broody look. Confirmed AI bred to Optimum.

130

Wilde's Missie 1067

Birth Date: 03/20/21 Cow: AAA *20282609 Freeze Brand: 1067

HF Syndicate 213Z	#*Connealy Consensus 7229	EPDS CE D +2 BW +3.2 WW +74 YW +130 M +30 Doc +38 \$W +70 \$B +128 \$C +252
U-2 Coalition 206C AAA *18626847	HF Miss Blackcap 27R	
U2 Erelite 109Z	Young Dale Xclusive 25X	
ANGUS MISS 109Z	U-2 Erelite 1X	
Laffin's Solid Granite 5533	#*Connealy Black Granite	
	MGMA Everelda 1118	
Wilde's Enchantress 7178 AAA 19001759		
Wilde's 8PV50 Enchantress 3136	*Sinclair Added Value 8PV50	
	Wilde's 9041 Enchantress 4036	

BW: 88 WW: 658 WR: 106

Dam's Production: BW 4 @ 79 BR 4 @ 96 WR 4 @ 98

Breeding Info: AI to GDAR Load Up 1320 on 6/20/22, due 3/29

This is a Coalition daughter that was bred and raised on the ranch. The Coalition females will be excellent mothers. This is a fancy made heifer that ranks high in YW, Milk in top 25% and in WW, MH, CW, RE, \$W, and \$F all being in the top 15%. She excels in DOC where she ranks in the top 1% and Claw and Angle, where she ranks in the top 2%.

Bred Average EPD's	CED	BW	WW	YW	SC	DOC	Claw	Angle	HP	CEM	Milk	\$EN	Marb	RE	Fat	\$M	\$W	\$F	\$G	\$B	\$C
	+6	+1.3	+56	+98	+0.76	+16	+0.50	+0.49	+11.4	+8	+26	-13	+0.53	+0.51	+0.012	+59	+52	+81	+45	+128	+224

BRED HEIFERS

131

Points West Wetonka 131

Birth Date: 03/18/21 Cow: AAA 20529571 Freeze Brand: 131

HF Syndicate 213Z	#*Connealy Consensus 7229	EPDS CE D +2 BW +2.9 WW +66 YW +129 M +20 Doc +26 \$W +47 \$B +137 \$C +237
U-2 Coalition 206C AAA *18626847	HF Miss Blackcap 27R	
U2 Erelite 109Z	Young Dale Xclusive 25X	
ANGUS	U-2 Erelite 1X	
*Chestnut Knock Out 204	*VA First Round	
Chestnut Wetonka 645 AAA 18596540	#Chestnut Queen Lucy 028	
Chestnut Wetonka 7207	#Connealy Danny Boy	
	CN Wetonka Fortune 515	

BW: 77 WW: 613 WR: 98

Dam's Production: BW 5 @ 81 BR 5 @ 99 WR 4 @ 101 YR 2 @ 106

Breeding Info: AI to GDAR Load Up 1320 on 6/20/22, due 3/29
 A fancy and stylish Coalition daughter that has some frame, is deep bodied, and very quiet. She is an easy handling female and that ranks in the top 15% in HP, DOC, in the top 10% MH and \$F. This calf has potential to do well on the ranch or for kids to show. Her dam was shown and did well in the ring for Chestnut Angus. She has been a solid production cow since.



LOT 132

133

Wilde's Queen 1099

Birth Date: 03/25/21 Cow: AAA 20282605 Freeze Brand: 1099

HF Powder Keg 71C	#HF Tiger 5T	EPDS CE D +10 BW +.5 WW +57 YW +93 M +26 Doc +15 \$W +59 \$B +104 \$C +209
Bobcat Powder Keg F1 AAA +*19179246	HF Evening Tinge 294X	
+*Bobcat Primrose 501	#*Musgrave Big Sky	
ANGUS	Bobcat Lass 601	
PVA Angus Valley 3983	#+*SAV Angus Valley 1867	
Wilde's Queen 7129 AAA 19720826	#+PVA Blackcap 2114 C083	
Wilde's Miss Creek 5251	+Pine Creek Traveler 124-1347	
	Wilde's 3088 Creek 7070	

BW: 82 WW: 697 WR: 112

Dam's Production: BW 3 @ 89 BR 3 @ 103 WR 3 @ 108 YR 1 @ 103

Breeding Info: AI to GDAR Load Up 1320 on 6/20/22, due 3/29
 This heifer is broody, deep, has extra length and plenty of hip. Her dam will make Pathfinder® this year. Her EPD's place her in the top 20% in CED and \$M, and the top 2% in HP. She is a balanced female that has a long line of productive tracing back to her Pine Creek Traveler sired granddam.



LOT 134

132

Wilde's Everelda 1057

Birth Date: 03/18/21 Cow: AAA *20284134 Freeze Brand: 1057

*Vermilion Roughrider	#*SAV Privilege 3030	EPDS CE D +8 BW -.5 WW +51 YW +89 M +33 Doc +20 \$W +62 \$B +117 \$C +214
Ridl Roughrider 936 AAA 19423180	#Vermilion Blackette 3139	
#Vermilion Lass 0203	HARB Cowcutta 776 JH	
ANGUS	Vermilion Lass 3016	
#+*Connealy Courage 25L	#*Connealy Confidence 0100	
Wilde's Everelda 7135 AAA *19002758	Pearl Pammy of Conanga 194	
Wilde's Ms. Everelda 5278	#BCC Bushwacker 41-93	
	Wilde's 8554 Payweight 8140	

BW: 84 WW: 614 WR: 99

Dam's Production: BW 4 @ 87 BR 4 @ 105 WR 4 @ 102 YR 2 @ 102

Breeding Info: AI to Deer Valley Optimum on 6/20/22, due 3/29

A Roughrider sired heifer has calving ease in her pedigree. She is easy maintaining type of heifer yet still has plenty of volume and condition. She ranks high in DMI, EN, Milk and has a \$W in the top 30%. Confirmed AI, this should be a nice calf. A maternal brother sold to Roy Gross, Hines, MN in the 2021 sale.

134

Wilde's Rita 1014

Birth Date: 03/06/21 Cow: AAA *20282631 Freeze Brand: 1014

#+*Basin Payweight 1682	#+*Basin Payweight 006S	EPDS CE D +5 BW +3.9 WW +84 YW +144 M +40 Doc +22 \$W +88 \$B +146 \$C +269
Deer Valley Growth Fund AAA +*18827828	21AR O Lass 7017	
+*Deer Valley Rita 36113	#*Plattermere Weigh Up JK360	
ANGUS	+Deer Valley Rita 9457	
+*LD Capitalist 316	#*Connealy Capitalist 028	
Wilde's Rita 9017 AAA 19574789	LD Dixie Erica 2053	
Wilde's Rita 7094	Laflin's Solid Granite 5533	
	#+Wilde's 727-928 Rita 5067	

BW: 93 WW: 603 WR: 96

Dam's Production: BW 2 @ 86 BR 2 @ 105 WR 2 @ 96

Breeding Info: Pasture exposed GDAR Load Up 1320 and Bobcat Emerald, due mid April

This female is as wide and deep as you will see a bred heifer and sired by Deer Valley Growth Fund. It is probably not appropriate to call her a tank, but she is one. A smaller framed heifer that has some muscle throughout. She is good headed and has eye appeal. She has good growth numbers in WW, YW and is in the Top 1% in Milk. She is a high \$M female ranking in the Top 10%. A maternal brother sells as Lot 85.

Bred Average	CED	BW	WW	YW	SC	DOC	Claw	Angle	HP	CEM	Milk	\$EN	Marb	RE	Fat	\$M	\$W	\$F	\$G	\$B	\$C
EPD's	+6	+1.3	+56	+98	+0.76	+16	+0.50	+0.49	+11.4	+8	+26	-13	+0.53	+0.51	+0.012	+59	+52	+81	+45	+128	+224

BRED HEIFERS

135

Wilde's Elga 1134

Birth Date: 04/02/21 Cow: AAA *20284130 Freeze Brand: 1134

+*SAV Governor 6844	#+*Coleman Charlo 0256	EPDS CED -14 BW +7.8 WW +82 YW +146 M +33 Doc +22 \$W +56 \$B +144 \$C +223
Herbster Manager 9125 AAA *19526277	*SAV Blackcap May 4136	
+*SAV Blackcap May 7812	#*Diamond in the Rough	
ANGUS	#+*SAV Blackcap May 1808	
+*Gaffney Time Out 382	#*Summitcrest Complete 1P55	
	*RB Lady Standard 305-890	
Wilde's 3133 Ms. Lucy 6089 AAA 18617476		
Wilde's 8PV50 Lucy 3133	*Sinclair Added Value 8PV50	
	Wilde's 9041 Lucy 3099-N	

BW: 118 WW: 636 WR: 102

Dam's Production: BW 5 @ 90 BR 5 @ 109 WR 4 @ 104 YR 2 @ 108

Breeding Info: AI to Wilde's Bomber 3137 on 6/20/22, due 3/29
 This Manager daughter is out of a birth weight dominant female who is known for long, heavy calves. This heifer was born at 118# unassisted. She has tremendous length and depth of body. She is very clean fronted and has a feminine look. The mating to 3137 should be an exciting one and moderate the BW on the calf, but still have plenty of capacity and a great phenotype. A maternal brother sold to Jeff and Nancy Francis in the 2021 sale.

136

Wilde's Forever Lady 1148

Birth Date: 04/13/21 Cow: AAA 20282623 Freeze Brand: 1148

+*Hoover No Doubt	#*MOGCK Bullseye	EPDS CED -10 BW +6.7 WW +83 YW +146 M +28 Doc +17 \$W +61 \$B +148 \$C +248
Peak Dot No Doubt 10F AAA 19382241	*Miss Blackcap Ellston J2	
Peak Dot Pansy 138D	#*MAR Innovation 251	
ANGUS	Peak Dot Pansy 183B	
#Connealy Dateline	#DHD Traveler 6807	
	#Eila Eila of Conanga	
Wilde's Forever Lady 8097 AAA +19414383		
Kayla's 0245 Forever 6018	#*S Chisum 6175	
	#Kayla's 6046 Forever 0245	

BW: 103 WW: 688 WR: 109

Dam's Production: BW 3 @ 90 BR 3 @ 107 WR 3 @ 104

Breeding Info: Pasture exposed to Whitestone Cash 9157 and Herbster Foster 9046, due mid April
 A feminine 10F daughter with good capacity, length and depth of body. She should be a very good uttered female that has balanced maternal traits. She stands on good feet and moves well. She is another female that could have larger birth weight calves given her length and the propensity of the cow family to do so. This is a large RE heifer and in the Top 2% in CW. Her calves will have substance.

137

Wilde's Queen 1097

Birth Date: 03/25/21 Cow: AAA *20282599 Freeze Brand: 1097

#*Connealy Spur	#*Connealy Stimulus 8419	EPDS CED +4 BW +2.1 WW +62 YW +115 M +34 Doc +26 \$W +63 \$B +146 \$C +248
JAR Spur 493 958 AAA *19593781	#Jazza of Conanga 8594	
#JAR Ava Lee 1138 493	#*Sitz Upward 307R	
ANGUS	JAR Ava Lee 515 1138	
Circle J Bullseye 1510	#*MOGCK Bullseye	
	Circle J Lass 0814	
Wilde's Queen 7064 AAA 19001771		
Wilde's 2070 Ms. Queen 4003	WK Identity 2070	
	+SVA Queen 9711	

BW: 80 WW: 621 WR: 100

Dam's Production: BW 4 @ 81 BR 4 @ 98 WR 4 @ 99 YR 2 @ 98

Breeding Info: AI to Deer Valley Optimum on 6/20/22, due 3/29
 This Spur daughter is a broody female with a long torso and depth of rib. She is a balanced female that is confirmed AI to Deer Valley Optimum. This should be a consistent and productive type of female. She has a great look and is a clean fronted female. She ranks high in HP, Milk, and DOC. She is a quiet female. A maternal brother sold in the 2021 to Kelly Klinkhammer, Mahnomen, MN.

138

Points West Pride May 113

Birth Date: 03/23/21 Cow: AAA 20491023 Freeze Brand: 113

+*Hoover No Doubt	#*MOGCK Bullseye	EPDS CED -6 BW +4.3 WW +68 YW +136 M +36 Doc +27 \$W +60 \$B +174 \$C +297
Peak Dot No Doubt 10F AAA 19382241	*Miss Blackcap Ellston J2	
Peak Dot Pansy 138D	#*MAR Innovation 251	
ANGUS	Peak Dot Pansy 183B	
Chestnut Redo	WK Redo	
	CN Queen Mab 32 8118	
Chestnut Pride May 448 AAA 17954674		
#CN Pride May 155	CN Sun Dance G39 499	
	CN Pridemay 532	

BW: 96 WW: 641 WR: 108

Dam's Production: BW 6 @ 78 BR 6 @ 98 WR 5 @ 98 YR 2 @ 104

Breeding Info: AI to Points West Linchpin, Pasture exposed to GDAR Load up 1320 and Bobcat Emerald, due Mid April
 A No Doubt daughter that has a broody look to her. She has a nice top line and plenty of width at her pins. She is a long and deep made female. She is another one that will be a larger cow. She ranks in the Top 15% in YW, HP, DOC, Angle, CW, and \$B. She has a +297 \$C as a bonus. She should make someone a very good cow.

139

Wilde's Blackbird 1006

Birth Date: 02/22/21 Cow: AAA *20266636 Freeze Brand: 1006

#*Connealy Black Granite	#*Connealy Consensus 7229	EPDS CED -2 BW +4.9 WW +77 YW +128 M +28 Doc +19 \$W +64 \$B +148 \$C +253
Wilde's Black Granite 7085 AAA *19574731	#Eura Elga of Conanga 9109	
Wilde's Queen 7085	SHF Eminent 46 602	
ANGUS	Wilde's 175 Ms. Queen 4136	
PALM Discovery 5032	#*VAR Discovery 2240	
	PALM Blackbird Lou 201	
Wilde's Blackbird 9047 AAA *19613336		
Wilde's Ms. Exacto 5242	*Herbster Diamond 247	
	Wilde's 1884 Ms. Exacto 6197	

BW: 91 WW: 616 WR: 98

Dam's Production: BW 2 @ 93 BR 2 @ 114 WR 2 @ 100

Breeding Info: Pasture exposed GDAR Load Up 1320 and Bobcat Emerald, due mid April
 This is a daughter of a Black Granite son we raised and kept at the ranch. She is a more moderate framed heifer with a deep body and broody look to her. She is really clean fronted and has nice lines and shape. She will be a highly maternal female. Her dam is a maternal sister to the Lot 149 heifer selling as an open female. A maternal brother sells as Lot 22 and is a cool made bull that should have some friends on sale day.

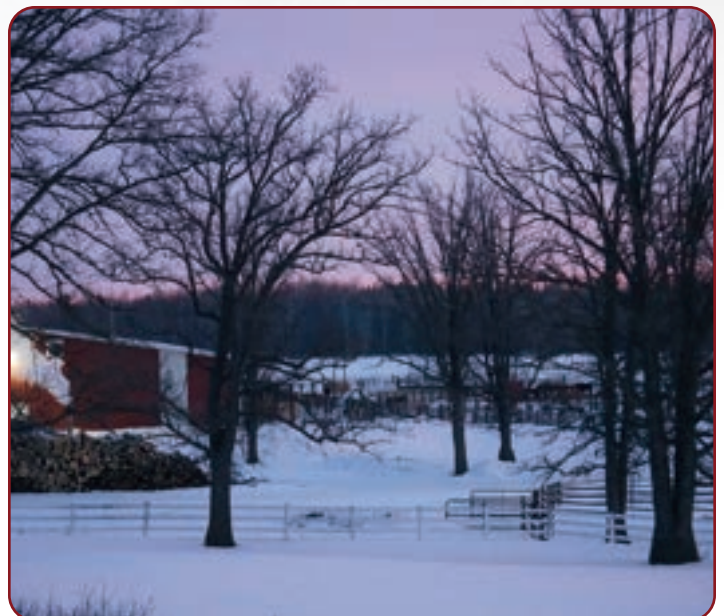

Bred Average	CE	BW	WW	YW	SC	DOC	Claw	Angle	HP	CEM	Milk	SEN	Marb	RE	Fat	\$M	\$W	\$F	\$G	\$B	\$C
EPD's	+6	+1.3	+56	+98	+0.76	+16	+0.50	+0.49	+11.4	+8	+26	-13	+0.53	+0.51	+0.012	+59	+52	+81	+45	+128	+224

BRED HEIFERS

140

Wilde's Queen 1053

Birth Date: 03/18/21 Cow: AAA *20284126 Freeze Brand: 1053

+*SAV Governor 6844	#+*Coleman Charlo 0256	EPDS CE D +6 BW +1.3 WW +66 YW +121 M +34 Doc +18 \$W +68 \$B +112 \$C +208
Herbster Manager 9125 AAA *19526277	*SAV Blackcap May 4136	
+*SAV Blackcap May 7812	#*Diamond in the Rough	
ANGUS	#+*SAV Blackcap May 1808	
Circle J Right Answer 1371	#*Connealy Right Answer 746	
	Circle J Bismark 1171	
Wilde's Miss Rita 5203 AAA 18296143	#Wilde's Armor 6210	
Wilde's 6210 Ms. Rita 3193	Wilde's 176 Ms. Rita 8069	

BW: 79 WW: 669 WR: 108

Dam's Production: BW 4 @ 73 BR 4 @ 85 WR 2 @ 96 YR 1 @ 96



LOT 140

Breeding Info: Pasture exposed to Whitestone Cash 9157 and Herbster Foster 9046, due in May

This girl is going to be a brood cow and has the look about her. She has the length and capacity through her middle, as well as a good top line and nice wide hip. Her dam has a son in the sale that sells as Lot 69. This female sired by Herbster Manager has all three main maternal traits in the Top 20% of her EPD profile. She also is a high RE female.

141

Wilde's Felicity 1038

Birth Date: 03/14/21 Cow: AAA *20282575 Freeze Brand: 1038

+*Vintage Commander 4152	#+*Rito 9M25 of Rita 5F56 Pred	EPDS CE D +12 BW -.6 WW +57 YW +97 M +35 Doc +23 \$W +69 \$B +112 \$C +218
Whitestone Fresno 9069 AAA *19435387	+*Sandpoint Blackbird 8809	
+*Whitestone Lady 6040	#+*SAV Resource 1441	
ANGUS	+SH Lady 7321 939	
#Wilde's Armor 6210	#*Mytty In Focus	
	Wilde's 8005 Elga 6210	
Wilde's Ms. Power 5128 AAA *18358618	+Southern 036 New Design 7025	
Wilde's Ms. Power 1117	Wilde's 4083 Ms. Power 8097	

BW: 72 WW: 603 WR: 97

Dam's Production: BW 5 @ 78 BR 5 @ 92 WR 5 @ 99 YR 1 @ 96



LOT 141

Breeding Info: Pasture exposed GDAR Load Up 1320 and Bobcat Emerald, due May

The Fresno daughter out of the Power cow line is a light birthweight specialist and should throw calves below herd averages. Her dam has averaged 78# calves on 5 births. This a broody female, deep bodied and with a smooth front. She should have a real nice udder and small teats. The EPD's on this female indicate she is in the Top 15% in CED, BW, Claw, Angle and in the Top 5% in Milk. Maternal brothers have sold to Brandon Supalla, Bemidji, MN and Ken Christenson, Shevlin, MN in past sales.

142

Wilde's Elga 1155

Birth Date: 04/27/21 Cow: AAA *20282611 Freeze Brand: 1155

+*Hoover No Doubt	#*MOGCK Bullseye	EPDS CE D -2 BW +4.2 WW +78 YW +138 M +28 Doc +27 \$W +62 \$B +165 \$C +266
Peak Dot No Doubt 10F AAA 19382241	*Miss Blackcap Ellston J2	
Peak Dot Pansy 138D	#*MAR Innovation 251	
ANGUS	Peak Dot Pansy 183B	
+*Baldridge Jennings Z064	#*Baldridge Waylon W34	
	*Baldridge Maverick T43	
Wilde's Elga 8015 AAA 19414277	#*SS Objective T510 OT26	
+Wilde's Elga Objective 0302	Wilde's 8005 Elga 6210	

BW: 79 WW: 668 WR: 106

Dam's Production: BW 3 @ 83 BR 3 @ 100 WR 3 @ 101 YR 1 @ 98



Breeding Info: Pasture exposed to Whitestone Cash 9157 and Herbster Foster 9046, due in May

This No Doubt daughter traces back to a granddam that was an Armor daughter. She is a feminine headed and deep bodied female. She will have some cow power and will continue to grow into a real nice cow. She is very quiet and ranks in the Top 3% in both foot EPD'S. Her CW is in the Top 10% and she has balanced carcass traits.

Bred Average	CED	BW	WW	YW	SC	DOC	Claw	Angle	HP	CEM	Milk	SEN	Marb	RE	Fat	\$M	\$W	\$F	\$G	\$B	\$C
EPD's	+6	+1.3	+56	+98	+0.76	+16	+0.50	+0.49	+11.4	+8	+26	-13	+0.53	+0.51	+0.012	+59	+52	+81	+45	+128	+224

BRED HEIFERS

143

Wilde's Primrose 1034

Birth Date: 03/13/21 Cow: AAA 20282571 Freeze Brand: 1034

#*Plattemere Weigh Up K360 #*Sitz Upward 307R
 #Barbara of Plattemere 337
Wilde's K360 WeighUp 9084 AAA *18985846
 #HARB Pendleton 765 JH
 #+Wilde's Ms. 765 Fix It 9084 Wilde's 2064 Fix It 4070
 ANGLUS #Connealy 044 062
 Trask Traveler 925 Trask Torrie 403
Wilde's 925 Primrose 3209 AAA 17668900
 #Sitz Traveler 8180
 Wilde's Ms. 8180 Primrose 9128 Basin Primrose Lady 5287

EPDS	
CE	+4
BW	+1.9
WW	+67
YW	+114
M	+21
Doc	+14
\$W	+60
\$B	+121
\$C	+202

BW: 95 WW: 620 WR: 100

Dam's Production: BW 8 @ 86 BR 8 @ 103 WR 8 @ 101 YR 4 @ 95



LOT 143

Breeding Info: Pasture exposed to Whitestone Cash 9157 and Herbster Foster 9046, due in May

A bred heifer that has a strong maternal influence. She was sired by a son of the 9084 Ms Fix It, who was a Pathfinder® and could arguably be the best cow to walk this ranch. Her dam has a long history of production and is very sound at 10 years old. Her EPDs have an old school influence and it is very likely this heifer outperforms the numbers. She has the phenotype and has a very feminine build.

144

Wilde's Rachel 1106

Birth Date: 03/26/21 Cow: AAA *20282612 Freeze Brand: 1106

+*Hoover No Doubt #*MOGCK Bullseye
 *Miss Blackcap Ellston J2
Peak Dot No Doubt 10F AAA 19382241
 #*MAR Innovation 251
 Peak Dot Pansy 138D Peak Dot Pansy 183B
 ANGLUS *SAV Pursuit 0160
 +*Herbster Sandman 510 *RB Lady Standard 305-890
Wilde's Rachel 8019 AAA 19414280
 #Wilde's Rachel Traveler 1049 *Wilde's 004 Traveler 5042
 Wilde's 7003 Rachel 5063

EPDS	
CE	-1
BW	+5.9
WW	+80
YW	+140
M	+26
Doc	+22
\$W	+59
\$B	+144
\$C	+254

BW: 90 WW: 642 WR: 102

Dam's Production: BW 3 @ 87 BR 3 @ 103 WR 3 @ 102

Breeding Info: Pasture exposed to Whitestone Cash 9157 and Herbster Foster 9046, due in May

A No Doubt 10F daughter that is clean fronted, big middled and deeply made. She traces back to the Rachel 1049 Pathfinder® cow who is a long made, good uddered, and good footed cow. This heifer ranks in the Top 10% in WW, YW, and \$F. Her calves will have some grow to them.

145

Wilde's Erica 1144

Birth Date: 04/12/21 Cow: AAA *20282613 Freeze Brand: 1144

#+*SAV Seedstock 4838 #+*SAV Registry 2831
 *SAV Blackcap May 4136
Herbster Genesis 945 AAA +*19526280
 #*VAR Discovery 2240
 +*Vintage Rita 5063 #*SJH Complete of 6108 1564
 ANGLUS +*Lafin's Wampum 1305
 Wilde's 1305 Wampum 6016 Wilde's 6595 Lucy 6015
Wilde's Lass 8023 AAA 19414281
 Wilde's Traveler Bando 72
 Wilde's Ms. Lass 1151 #Wilde's McCumber Lass 901

EPDS	
CE	+3
BW	+2.4
WW	+63
YW	+114
M	+25
Doc	+29
\$W	+53
\$B	+141
\$C	+245

BW: 86 WW: 600 WR: 95

Dam's Production: BW 3 @ 80 BR 3 @ 99 WR 3 @ 101 YR 1 @ 108

Breeding Info: AI to Points West Linchpin 1484, Pasture exposed to Whitestone Cash 9157 and Herbster Foster 9046, due early April

This heifer is a Herbster Genesis daughter that is a long spined female, really clean through her front half. She is being listed as due early April because she is right on the cutoff, but is likely an AI sired calf. She has a long line of maternal production here at the ranch and her granddam is still in the herd. She should have some longevity to her.



Bred Average	CE	BW	WW	YW	SC	DOC	Claw	Angle	HP	CEM	Milk	SEN	Marb	RE	Fat	\$M	\$W	\$F	\$G	\$B	\$C
EPD's	+6	+1.3	+56	+98	+0.76	+16	+0.50	+0.49	+11.4	+8	+26	-13	+0.53	+0.51	+0.012	+59	+52	+81	+45	+128	+224

OPEN HEIFERS

146

Wilde's Erica 2136

Birth Date: 02/17/22 Cow: AAA *20580436 Freeze Brand: 2136

Musgrave 316 Stunner	+* LD Capitalist 316	EPDS CED +10 BW -2 WW +69 YW +120 M +22 Doc +10 \$W +61 \$B +145 \$C +236
	# MCATL Blackbird 831-1378	
Points West Captivation 877 AAA *19920811	MOGCK Traction 2196	
Points West Mary 877	#+* Mogck Mary 1484	
<small>ANGUS</small>	#*Barstow Cash	
+*Laflin's Wampum 1305	Laflin's Galaxie 8242	
Wilde's Erica 9143 AAA 19613318	#*S Whitlock 179	
Wilde's 179 Misty 3156	Wilde's 9041 Misty 6039	

BW: 80 WW: 593 WR: 98

Dam's Production: BW 2 @ 78 BR 2 @ 103 WR 2 @ 94



LOT 146

This feminine heifer sire by Captivation is a front-end heifer, really clean in her lines, with the length, and has capacity. His dam is a ranch raised Wampum daughter out of Whitlock 179 dam that placed 5 daughters in the herd. The 9143 dam's maternal sister raised the bull that sells as Lot 50, who will have several friends on sale day. The EPD's for this girl place her in the Top 25% in WW, CW, the Top 20% in CED, BW and MW, and the Top 10% in \$F.

147

Wilde's Eline 2008

Birth Date: 03/28/22 Cow: AAA *20580420 Freeze Brand: 2008

+*Deer Valley Growth Fund	#+*Basin Payweight 1682	EPDS CED -5 BW +3.6 WW +85 YW +143 M +21 Doc +23 \$W +67 \$B +141 \$C +239
	+*Deer Valley Rita 36113	
Hollow Point Growth Fund 069 AAA *19719931	#+*Quaker Hill Rampage OA36	
+*HPA Blackcap Rampage 870-564	+*44 Blackcap S870	
<small>ANGUS</small>	*Chestnut Knock Out 204	
+Chestnut MC Knock Out 1226	TC Peggy 5064	
Wilde's Eline 0183 AAA *19981304	PVA Angus Valley 3983	
Wilde's 3104 Eine 6077	Wilde's 4126 Eine 3104	

BW: 81 WW: 650 WR: 113

Dam's Production: BW 1 @ 81 BR 1 @ 109 WR 1 @ 113



A heifer out of a first calf heifer that has longevity and production in her blood tracing back to the 6077 Eline cow. She was a high weaning heifer at 650# ratioing 113. She is sired by the 069 Growth Fund son that we purchased a couple of years ago. Her paternal brothers sell as Lots 29-33. This female will have angularity and be a brood cow. She ranks in the Top 10% in YW, MH, and CW and in the Top 5% in WW. She is a really quiet heifer.

148

Wilde's Gridmaker 2034

Birth Date: 03/17/22 Cow: AAA 20580423 Freeze Brand: 2034

*Casino Bomber	#+*KM Broken Bow 002	EPDS CED +6 BW +.5 WW +75 YW +132 M +26 Doc +17 \$W +70 \$B +162 \$C +255
	#*Casino Annie K48	
Wilde's Bomber 3137 AAA 19574701	*Cashin Focus 81	
Wilde's 81 Everalda 3137	Wilde's 1884 Everalda 4065	
<small>ANGUS</small>	#*S Chisum 6175	
#*S Whitlock 179	#S Pride Anna 709	
Wilde's 179 Ms. Gridmaker 3141 AAA #17668848	#+*GAR Grid Maker	
#+JLL Gridmaker 4133	+GAR Explosion 1018	

BW: 75 WW: 607 WR: 109

Dam's Production: BW 8 @ 87 BR 8 @ 103 WR 8 @ 115 YR 5 @ 110



LOT 148

An outstanding heifer sired by Wilde's Bomber 3137 with a deep body, eye appeal and a bloodline that has excellence up and down the pedigree. Her dam is a Pathfinder® and the paternal side of her dam having 3 consecutive Pathfinders®. She is maternally bred as well as any heifer in this offering. She ranks in the Top 15% in WW, YW, \$W and in the Top 10% in YH and CW, and Top 5% in \$F.

Bred Average EPD's	CED	BW	WW	YW	SC	DOC	Claw	Angle	HP	CEM	Milk	SEN	Marb	RE	Fat	\$M	\$W	\$F	\$G	\$B	\$C
	+6	+1.3	+56	+98	+0.76	+16	+0.50	+0.49	+11.4	+8	+26	-13	+0.53	+0.51	+0.012	+59	+52	+81	+45	+128	+224

SELLING CHOICE OF HEIFERS - LOTS 149 OR 150

149
Wilde's Exacto 2063

Birth Date: 03/17/22 Cow: AAA *20580442 Freeze Brand: 2063

*Casino Bomber	#+*KM Broken Bow 002	EPDS CE D +11 BW -1.4 WW +50 YW +81 M +29 Doc +13 \$W +59 \$B +68 \$C +153
Wilde's Bomber 3137 AAA 19574701	##*Casino Annie K48	
Wilde's 81 Everalda 3137	*Cashin Focus 81	
ANGUS Wilde's 1884 Everalda 4065	*SAV Pursuit 0160	
*Herbster Diamond 247	#HF Everalda Entense 023	
Wilde's Ms. Exacto 5242 AAA 18296269	Three Trees Exacto 1884	
Wilde's 1884 Ms. Exacto 6197	Wilde's 9676 Strength 3066	

BW: 81 WW: 607 WR: 109
Dam's Production: BW 5 @ 89 BR 5 @ 105 WR 5 @ 109 YR 3 @ 111



A front pasture kind of heifer out of the great 5242 cow and sired by Wilde's Bomber 3137. A smooth made, very feminine headed female with great length, lines, and a near perfect structure. She has the genetic potential to be outstanding. She is a light birth weight heifer that will be very fertile and have a great udder. Her maternal sister raised the Lot 22 bull. Don't let the old school numbers fool you, this heifer has immense potential.

150
Wilde's Eraline 2140

Birth Date: 03/04/22 Cow: AAA 20582153 Freeze Brand: 2140

Musgrave 316 Stunner	+* LD Capitalist 316	EPDS CE D +8 BW +0 WW +66 YW +113 M +24 Doc +23 \$W +52 \$B +150 \$C +263
Points West Captivation 877 AAA *19920811	# MCATL Blackbird 831-1378	
Points West Mary 877	MOGCK Traction 2196	
ANGUS +*Lafin's Wampum 1305	##+* Mogck Mary 1484	
Wilde's Erica 9155 AAA 19613312	##*Barstow Cash	
Wilde's 208 Eraline 2095	Lafin's Galaxie 8242	
	SA Made Rite	
	Wilde's 1884 Eraline 6021	

BW: 76 WW: 618 WR: 108
Dam's Production: BW 2 @ 87 BR 2 @ 107 WR 2 @ 106



9155 is sired by Captivation 877 and is a long, smooth made female with an excellent phenotype. She has angularity and plenty of capacity. She is docile and is always front and center. She will likely be a lead cow someday. Her young dam is off to a great start with her calves having a WR of 2 @ 106. Her EPD's rank her in the Top 15% in HP, Claw, and Angle. Every value index is in the Top 40%, she is a very balanced female.

OPEN HEIFERS

151
Wilde's Felicity 2010

Birth Date: 03/24/22 Cow: AAA *20580431 Freeze Brand: 2010

##+*MGR Treasure	#*VAR Discovery 2240	EPDS CE D +14 BW -5 WW +79 YW +146 M +28 Doc +14 \$W +72 \$B +172 \$C +264
Whitestone Foster 9046 AAA +*19440070	+*SJH Impression of 6108 1614	
+*RB Lady Standard 305-0790	##*LCC New Standard	
ANGUS *HA Prime Cut 4493	+*BA Lady 6807 305	
Wilde's Felicity 0193 AAA *19981240	Vermilion Sirloin	
*Wilde's 8005 New Day 6029	+ HA Miss Blackcap 9127	
	##+Boyd New Day 8005	
	Wilde's Ms. Power 1117	

BW: 71 WW: 605 WR: 105
Dam's Production: BW 1 @ 71 BR 1 @ 96 WR 1 @ 105

152
Wilde's Heather Bloom 2005

Birth Date: 03/17/22 Cow: AAA *20580435 Freeze Brand: 2005

+*Deer Valley Growth Fund	##+*Basin Payweight 1682	EPDS CE D +11 BW -2 WW +83 YW +143 M +29 Doc +23 \$W +80 \$B +153 \$C +264
Hollow Point Growth Fund 069 AAA *19719931	+*Deer Valley Rita 36113	
+*HPA Blackcap Rampage 870-564	##+*Quaker Hill Rampage 0A36	
ANGUS *Paintrock Trapper	+*44 Blackcap S870	
Wilde's Heather Bloom 0134 AAA *19981282	*Paintrock Mountain Man	
*Wilde's Heather Bloom 8093	Emulous of Paintrock 93-9	
	+*Janssen Voss Revive 6136	
	Wilde's 6210 Ms. Fix It 4090	

BW: 68 WW: 617 WR: 107
Dam's Production: BW 1 @ 68 BR 1 @ 93 WR 1 @ 107

This heifer has an excellent EPD profile and a better Angus GS ranking in the Top 25% in 12 traits. She has high carcass traits and a low birth weight with an excellent CEM ranking in the Top 15%. Sired by Whitestone Foster, she will have enough frame and bone to handle tough environments. She also ranks in the Top 15% in \$F and \$B and in the Top 10% for \$W.

This smooth made female sired by 069 is another attractive female that has very high maternal breeding. She traces back to the Ms Fix It 4090 cow that was a Armor daughter out of the 4070 cow. She has maternal power and is the maternal sister to the great Ms Fix It 9084. This heifer has all six of her value indexes in the Top 40% of the breed. She is a balanced bred female.

Bred Average EPD's	CE	BW	WW	YW	SC	DOC	Claw	Angle	HP	CEM	Milk	SEN	Marb	RE	Fat	\$M	\$W	\$F	\$G	\$B	\$C
+6	+1.3	+56	+98	+0.76	+16	+0.50	+0.49	+11.4	+8	+26	-13	+0.53	+0.51	+0.12	+59	+52	+81	+45	+128	+224	

OPEN HEIFERS

153 Wilde's Queen 2102

Birth Date: 03/30/22 Cow: AAA *20580438 Freeze Brand: 2102

+*S Cornerstone 607 Wilde's Cornerstone 8172 AAA *19925681 *Wilde's Rosetta 8172 ANGLUS SHF Eminent 46 602 Wilde's Queen 7085 AAA 19001783 Wilde's 175 Ms. Queen 4136	#*S Whitlock 179 #S Blossom 0278 R5 Comrade D23 *Wilde's 4096 Ms. Rosetta 6134 #*Plattemere Weigh Up K360 SHF Newline Erica 16 221 +HF C C & 7 175 Wilde's 3414 Queen 7055	EPDS CED +0 BW +4.1 WW +71 YW +116 M +29 Doc +18 \$W +65 \$B +107 \$C +208
---	---	--

BW: 91 WW: 620 WR: 111

Dam's Production: BW 4 @ 78 BR 4 @ 95 WR 4 @ 103

A female sire by Cornerstone 8172, this heifer has some power and will make an excellent cow. Her dam is a moderate framed cow that packs a punch. This daughter is long made, very clean fronted, and has eye appeal. She carries the depth down into her stifle and has good bone. She will be a larger female that should raise excellent calves and be good uddered.

156 Wilde's Lady 2032

Birth Date: 03/17/22 Cow: AAA *20580432 Freeze Brand: 2032

+*Vintage Commander 4152 Whitstone Fresno 9069 AAA *19435387 +*Whitstone Lady 6040 ANGLUS Wilde's Armor 6210 Wilde's 3019 Lady 3129 AAA 17652539 Wilde's 1347 Lady 3019	#*Rito 9M25 of Rita 5F56 Pred +*Sandpoint Blackbird 8809 #*SAV Resource 1441 +SH Lady 7321 939 #*Mytty In Focus Wilde's 8005 Elga 6210 +Pine Creek Traveler 124-1347 S C C Lady 599	EPDS CED +5 BW +1.5 WW +49 YW +85 M +30 Doc +18 \$W +52 \$B +85 \$C +179
---	--	--

BW: 83 WW: 532 WR: 95

Dam's Production: BW 5 @ 85 BR 5 @ 100 WR 5 @ 97 YR 1 @ 102

The 9069 daughter is the kind of replacement female that will develop into a highly productive cow. Her 3129 dam is 10 years old and an Armor 6210 daughter that has had 5 natural calves and been flushed producing several daughters in the herd. She is a long bodied heifer that has the older genetics that are highly maternal with all maternal traits ranking in the Top 30% of the breed. Her Angus GS indicates she is in the Top 4% in Claw and can do well in high altitudes being in the Top 1% in PAP. Take a look here if you want to build replacement females with longevity.

154 Wilde's Eline 2093

Birth Date: 03/19/22 Cow: AAA *20580433 Freeze Brand: 2093

#+*SAV Seedstock 4838 Herbster Genesis 945 AAA +*19526280 +*Vintage Rita 5063 ANGLUS #*Plattemere Weigh Up K360 Wilde's Eline 7030 AAA #19001719 Wilde's 81 Playmate 2057	#+*SAV Registry 2831 *SAV Blackcap May 4136 #*VAR Discovery 2240 +*SJH Complete of 6108 1564 #*Sitz Upward 307R #Barbara of Plattemere 337 *Cashin Focus 81 Wilde's 1884 Playmate 5086	EPDS CED +9 BW +.2 WW +56 YW +101 M +33 Doc +29 \$W +66 \$B +142 \$C +256
---	---	---

BW: 74 WW: 566 WR: 101

Dam's Production: BW 4 @ 76 BR 4 @ 92 WR 4 @ 104

A Genesis 945 heifer that will be a broody female and out of a young Pathfinder® dam. She is a really long made female with a ton of depth for her age. She has excellent maternal traits ranking in the Top 10% in Milk as well as being a high marbling heifer. This heifer is quiet and is easy to handle. She will make someone a cow they will be glad they own.

157 Wilde's Elga 2015

Birth Date: 03/29/22 Bull: 20580421 Freeze Brand: 2015

+*MGR Treasure Whitstone Foster 9046 AAA +*19440070 +*RB Lady Standard 305-0790 ANGLUS Peak Dot No Doubt 229F Wilde's Elga 0209 AAA 19981263 Wilde's Ms. Lucy 3148	#*VAR Discovery 2240 +*SJH Impression of 6108 1614 #*LCC New Standard +*BA Lady 6807 305 +*Hoover No Doubt Duchess of Peak Dot 155Y #*S Whitlock 179 Wilde's 55N Lucy 5091	EPDS CED +2 BW +2.6 WW +60 YW +113 M +25 Doc +25 \$W +50 \$B +131 \$C +225
--	---	--

BW: 92 WW: 588 WR: 102

Dam's Production: BW 1 @ 92 BR 1 @ 122 WR 1 @ 102

This is a stylish heifer sired by Foster out of promising young dam sired by 229F No Doubt. She has the length of body, is very clean fronted and has the capacity to be a brood cow. She was born unassisted at 92# out of first calf heifer. Her grandam, the Lucy 3148 has never missed a calf and has weaned eight calves with WR of 101. She is another heifer with a good shot of having longevity and a life of solid production.

155 Wilde's Forever Lady 2086

Birth Date: 03/14/22 Cow: AAA 20580425 Freeze Brand: 2086

#+*SAV Seedstock 4838 Herbster Origin 886 AAA +*19300895 *RB Lady Standard 305-890 ANGLUS *FSF 011 Vance 2603 Wilde's Forever Lady 6182 AAA 19514251 Wilde's 4083 Ms. Forever 7125	#+*SAV Registry 2831 *SAV Blackcap May 4136 #*LCC New Standard +*BA Lady 6807 305 #*TC Vance 011 BHF 7404 Ms. Pearl 2603 +SydGen Itasca 4083 +Wilde's 6011 Forever Lady 5033	EPDS CED +8 BW -.3 WW +61 YW +100 M +24 Doc +24 \$W +63 \$B +138 \$C +230
--	---	---

BW: 67 WW: 542 WR: 97

Dam's Production: BW 4 @ 71 BR 4 @ 82 WR 4 @ 96



This is a deep made daughter of Herbster Origin 886 that traces back to the RB Lady Standard 305-890 cow and combines that with the Forever Lady bloodline. This heifer's dam has had four consecutive light birthweight calves. This heifer will be the easy keeping kind and she will have good milk and is docile. She will be a moderate framed female.

Bred Average	CED	BW	WW	YW	SC	DOC	Claw	Angle	HP	CEM	Milk	SEN	Marb	RE	Fat	\$M	\$W	\$F	\$G	\$B	\$C
EPD's	+6	+1.3	+56	+98	+0.76	+16	+0.50	+0.49	+11.4	+8	+26	-13	+0.53	+0.51	+0.012	+59	+52	+81	+45	+128	+224

OPEN HEIFERS

158
Wilde's Missie 2020

Birth Date: 02/07/22 Cow: AAA *20580427 Freeze Brand: 2020

*U-2 Coalition 206C Points West Linchpin 1484 AAA *19925663 #+*MOGCK Mary 1484 ANGLUS MOGCK Traction 2196 Wilde's Missie 0236 AAA *19981235 #Wilde's 8093 Enchant 6195	HF Syndicate 213Z U2 Erelite 109Z #MOGCK Sure Shot MOGCK Mary 1255 #*JMB Traction 292 MOGCK Miss 510 WK Identity 2070 Wilde's 3J15 Ms. Enchant 8093	EPDS CED +12 BW -1.4 WW +56 YW +102 M +32 Doc +26 \$W +60 \$B +128 \$C +215
--	--	---

BW: 66 WW: 535 WR: 93
 Dam's Production: BW 1 @ 66 BR 1 @ 90 WR 1 @ 93

161
Wilde's Queen 2031

Birth Date: 03/30/22 Cow: AAA 20580453 Freeze Brand: 2031

*Sinclair Black Iron 7UR26 Sinclair Executive 9UF3 AAA *19472545 #+Sinclair Lady Ida 8XV12 C52 ANGLUS Trask Traveler 925 Wilde's 925 Ms. Queen 3113 AAA #17668822 Wilde's 81 Ms. Queen 0250	*Sinclair Exactly 4U2 Sinclair Erica 2FE2 8BT12 N Bar Emulation Ext V722 N Bar Lady Ida Z1453 #Connealy 044 062 Trask Torrie 403 *Cashin Focus 81 #Wilde's 1884 Ms. Queen 8076	EPDS CED +1 BW +1.1 WW +42 YW +71 M +25 Doc +15 \$W +48 \$B +97 \$C +200
---	---	--

BW: 87 WW: 567 WR: 101
 Dam's Production: BW 8 @ 89 BR 8 @ 107 WR 8 @ 99

This is a deep bodied daughter of Linchpin 1484 out of first calf heifer that traces back to the 6195 Enchantress cow, who is her Pathfinder® granddam. Born at 66#, this is the lightest BW heifer in the sale offering. She ranks in the Top 10% in CED and BW as well as the Top 15% in Milk and Docility. This heifer will have a nice udder and has small teats. This is a calving ease bred female.

This heifer is sired by Executive, who traces back N Bar Emulation in his immediate pedigree. This mating to the Pathfinder® dam Queen 3113, who is 10 years old, is targeting the best traits of both pedigrees. This female should have a really bag and comes in a moderate made package. This heifer ranks in the Top 20% in HP, DMI, and \$M. This is a +12 EN heifer ranking in the Top 3% in the breed.

159
Wilde's Ms Queen 2040

Birth Date: 04/01/22 Cow: AAA 20580429 Freeze Brand: 2040

*Lazy JB Sundance 6428 Herbster Sundowner 925 AAA *19526263 #+Herbster Blackbird 711 ANGLUS *Sinclair Added Value 8PV50 Wilde's 8PV50 Ms. Queen 4010 AAA 17991957 Wilde's 3325 Queen 0174	+*KR Cash 4010 #Lazy JB Blackbird Zena 428 +*SAV Sensation 5615 +*Sandpoint Blackbird 8809 #+*Sinclair Net Present Value *N Bar Enchantress S C C 2J7 +*Southern Imaging 3325 Wilde's 8005 Queen 6058	EPDS CED +7 BW +.4 WW +58 YW +98 M +23 Doc +19 \$W +53 \$B +104 \$C +181
---	--	--

BW: 88 WW: 614 WR: 110
 Dam's Production: BW 6 @ 83 BR 6 @ 100 WR 6 @ 103



One of the younger heifers in the sale, she is a deep made female sired by Sundowner 925. This moderate framed female has a good clean front, feminine head, and attractive profile. She has good volume for her size and age. This heifer ranks in the Top 15% in CEM and should be a good uddered female. She stems from the Queen family and her granddam is 13 years old and still on the ranch.

160
Wilde's Espa 2121

Birth Date: 03/25/22 Cow: AAA *20580951 Freeze Brand: 2121

Young Dale Xcaliber 32X Frey's Appearance AAA **18109016 FAR Missie 62Y ANGLUS #*Connealy In Sure 8524 Wilde's Espa 8178 AAA *19414364 Wilde's Miss Rita 6165	Young Dale Knock Out 134U Brookmore Tibbie 222T #+SAV Bismarck 5682 #FAR Missie 48W #*Mytty In Focus Entreena of Conanga 657 +*Lafin's Wampum 1305 Wilde's 8005 Rita 6066	EPDS CED +8 BW +.9 WW +59 YW +104 M +31 Doc +15 \$W +62 \$B +117 \$C +203
---	--	---

BW: 84 WW: 601 WR: 108
 Dam's Production: BW 3 @ 70 BR 3 @ 87 WR 3 @ 95

162
Wilde's Queen 2051

Birth Date: 03/28/22 Cow: AAA *20580422 Freeze Brand: 2051

#+*SAV Seedstock 4838 Herbster Origin 886 AAA +*19300895 *RB Lady Standard 305-890 ANGLUS +HF C C & 7 175 Wilde's 175 Ms. Queen 4136 AAA 17991893 Wilde's 3414 Queen 7055	#+*SAV Registry 2831 *SAV Blackcap May 4136 #*LCC New Standard +*BA Lady 6807 305 #*SydGen C C & 7 +WhispPines Lucy 7007 +Fairview Bandolier 3414 Wilde's 878 Queen 3016	EPDS CED +5 BW +1.1 WW +56 YW +89 M +25 Doc +15 \$W +54 \$B +96 \$C +170
---	---	--

BW: 78 WW: 558 WR: 100
 Dam's Production: BW 7 @ 78 BR 7 @ 93 WR 7 @ 100 YR 3 @ 101

This Frey's Appearance daughter is a deep bodied female with a real feminine front and good lines. She is a lengthy heifer that is big hipped and has a solid top line. Her dam is a young cow that has been a consistent cow. This is another heifer that is very quiet and will have adequate milk ranking in the Top 20%. There are lots of breeding options in this heifer with the outcross pedigree she holds.

With a pedigree that combines the RB Lady Standard 305-890 and the WhispPines Lucy 7007 blood, this heifer ranks in the Top 30% in CEM. This smoothly made heifer has the eye appeal in her side profile, as well as from the front. She has a larger frame with a long body. She will look very nice when she comes off summer grass after breeding season.

Bred Average EPD's	CED	BW	WW	YW	SC	DOC	Claw	Angle	HP	CEM	Milk	\$EN	Marb	RE	Fat	\$M	\$W	\$F	\$G	\$B	\$C
	+6	+1.3	+56	+98	+0.76	+16	+0.50	+0.49	+11.4	+8	+26	-13	+0.53	+0.51	+0.012	+59	+52	+81	+45	+128	+224

OPEN HEIFERS

163 Wilde's Rachel 2009

Birth Date: 03/18/22 Cow: AAA *20580443 Freeze Brand: 2009

<p>*Casino Bomber #+*KM Broken Bow 002 #*Casino Annie K48</p> <p>Wilde's Bomber 3137 AAA 19574701</p> <p>Wilde's 81 Everalda 3137 *Cashin Focus 81 ANGUS Wilde's 1884 Everelda 4065 Peak Dot No Doubt 229F +*Hoover No Doubt Duchess of Peak Dot 155Y</p> <p>Wilde's Rachel 0188 AAA 19981281</p> <p>Wilde's Rachel Traveler 1049 *Wilde's 004 Traveler 5042 Wilde's 7003 Rachel 5063</p>	<p style="text-align: center; margin: 0;">EPDS</p> <p>CED -8</p> <p>BW +5.9</p> <p>WW +77</p> <p>YW +133</p> <p>M +30</p> <p>Doc +17</p> <p>\$W +61</p> <p>\$B +167</p> <p>\$C +273</p>	
---	---	--

BW: 96 WW: 634 WR: 110

Dam's Production: BW 1 @ 96 BR 1 @ 127 WR 1 @ 110

This is a power heifer sired by 3137 Bomber, the high selling bull from a few years back. 2009's granddam is the Pathfinder® 1049 that was sired by the Traveler 5042. He was known for making excellent females and had a big influence on the cow herd. She ranks in the Top 15% in YW, CW and \$F, in the Top 10% in WW, YH, and Angle. She also is a CAB heifer.

166 Wilde's Elba 2141

Birth Date: 03/30/22 Cow: AAA *20580426 Freeze Brand: 2141

<p>+*Vintage Commander 4152 #+*Rito 9M25 of Rita 5F56 Pred +*Sandpoint Blackbird 8809</p> <p>Whitestone Fresno 9069 AAA *19435387</p> <p>+*Whitestone Lady 6040 #+*SAV Resource 1441 ANGUS +SH Lady 7321 939 +*Styles Cash R400 RAR Cash Reward 508 RAR Windy Blackcap 303</p> <p>Wilde's Elba 9169 AAA *19613333</p> <p>Wilde's High Plains 5217 #*S Whitlock 179 YAF Miss High Plains 46</p>	<p style="text-align: center; margin: 0;">EPDS</p> <p>CED -1</p> <p>BW +4.3</p> <p>WW +72</p> <p>YW +126</p> <p>M +37</p> <p>Doc +31</p> <p>\$W +68</p> <p>\$B +123</p> <p>\$C +218</p>	
--	---	--

BW: 89 WW: 602 WR: 105

Dam's Production: BW 2 @ 86 BR 2 @ 108 WR 2 @ 104

This Fresno 9069 sired heifer is a moderate frame, feminine headed with a deep middle. She stems from the High Plains cow bought years ago. Her Whitlock 179 granddam is still on the ranch and is a highly productive cow. This heifer has some grow in her and will have ample milk ranking in the Top 3%. She also is in the Top 5% in docility.

164 Points West Wetonka 222

Birth Date: 04/14/22 Cow: AAA 20582191 Freeze Brand: 222

<p>+*Hoover No Doubt #*MOGCK Bullseye *Miss Blackcap Ellston J2</p> <p>Peak Dot No Doubt 10F AAA 19382241</p> <p>Peak Dot Pansy 138D #*MAR Innovation 251 ANGUS Peak Dot Pansy 183B *Chestnut Knock Out 204 *VA First Round #Chestnut Queen Lucy 028</p> <p>Chestnut Wetonka 645 AAA 18596540</p> <p>Chestnut Wetonka 7207 #Connealy Danny Boy CN Wetonka Fortune 515</p>	<p style="text-align: center; margin: 0;">EPDS</p> <p>CED +0</p> <p>BW +5.4</p> <p>WW +67</p> <p>YW +130</p> <p>M +26</p> <p>Doc +18</p> <p>\$W +45</p> <p>\$B +169</p> <p>\$C +273</p>	
---	---	--

BW: 97 WW: 550 WR: 98

Dam's Production: BW 5 @ 81 BR 5 @ 99 WR 4 @ 101 YR 2 @ 106

This is the youngest heifer in the sale and a well made No Doubt 10F daughter. She has good length of body, is clean fronted and continues to develop. Her dam was the pick of the open heifers at Chestnut Angus. Her Wetonka dam is a large frame, broody cow with fertility. This heifer will be much the same with some shape, bone, and a larger frame when she matures. She will be a stout cow. Ranks in the Top 15% in CW and \$B, and the Top 2% in \$F.

167 Wilde's Pride 2123

Birth Date: 04/05/22 Cow: AAA *20580954 Freeze Brand: 2123

<p>*Wilde's K360 WeighUp 9084 #*Plattermere Weigh Up K360 #+*Wilde's Ms. 765 Fix It 9084</p> <p>Wilde's Weigh Up 3137 AAA 20552985</p> <p>Wilde's 81 Everalda 3137 *Cashin Focus 81 ANGUS Wilde's 1884 Everelda 4065 *VAR Discovery 2240 PALM Discovery 5032 PALM Blackbird Lou 201</p> <p>Wilde's Pride 8201 AAA 19414378</p> <p>#Wilde's 4083 Ms. Pride 8118 +SydGen Itasca 4083 #Wilde's 7078 Pride 6238</p>	<p style="text-align: center; margin: 0;">EPDS</p> <p>CED -3</p> <p>BW +5.0</p> <p>WW +62</p> <p>YW +116</p> <p>M +28</p> <p>Doc +7</p> <p>\$W +45</p> <p>\$B +152</p> <p>\$C +227</p>	
---	--	--

BW: 94 WW: 582 WR: 104

Dam's Production: BW 3 @ 86 BR 3 @ 106 WR 3 @ 101

This heifer is sired by 3137 Weigh Up. Her granddam was a Pathfinder® Itasca daughter raising 9 calves at 93# with a WR of 9 @ 108. This heifer's 8201 dam was the last daughter from that cow. 2123 will have some frame and be a larger cow and have calves that should have some grow in them. She ranks in the Top 25% in \$F.

165 Wilde's Rachel 2018

Birth Date: 02/24/22 Cow: AAA *20580434 Freeze Brand: 2018

<p>*U-2 Coalition 206C HF Syndicate 213Z U2 Erelite 109Z</p> <p>Points West Linchpin 1484 AAA *19925663</p> <p>#+*MOGCK Mary 1484 #MOGCK Sure Shot ANGUS MOGCK Mary 1255 *Herbster Select 743 #+*SAV Sensation 5615 +*Herbster Lady Prideva 528</p> <p>Wilde's Rachel 0225 AAA *19981265</p> <p>Wilde's Rachel 7015 +*Gaffney Time Out 382 #Wilde's Rachel Traveler 1049</p>	<p style="text-align: center; margin: 0;">EPDS</p> <p>CED +11</p> <p>BW -2.1</p> <p>WW +58</p> <p>YW +106</p> <p>M +37</p> <p>Doc +21</p> <p>\$W +72</p> <p>\$B +133</p> <p>\$C +241</p>	
--	--	--

BW: 68 WW: 564 WR: 98

Dam's Production: BW 1 @ 68 BR 1 @ 93 WR 1 @ 98



The light birth weight heifer should continue on and have easy coming calves. Sired by 1484 Linchpin, this heifer has a longer body and a big middle. She will be a moderate framed female much like her dam. The maternal traits in this female are excellent on both sides of her pedigree. The Mary 1484 and Rachel 1049 are both Pathfinder® cows and well represented in this sale. Lot 163 is the progeny of 0225 maternal sister.

Bred Average EPD's	CE	BW	WW	YW	SC	DOC	Claw	Angle	HP	CEM	Milk	SEN	Marb	RE	Fat	\$M	\$W	\$F	\$G	\$B	\$C
	+6	+1.3	+56	+98	+0.76	+16	+0.50	+0.49	+11.4	+8	+26	-13	+0.53	+0.51	+0.012	+59	+52	+81	+45	+128	+224

OPEN HEIFERS

168 Wilde's Lass 2108

Birth Date: 03/15/22 Cow: AAA *20580428 Freeze Brand: 2108

<p>*Sinclair Black Iron 7UR26</p> <p>Sinclair Executive 9UF3 AAA *19472545</p> <p>#+Sinclair Lady Ida 8XV12 C52</p> <p><small>ANGUS</small></p> <p>Wilde's 1305 Wampum 6016</p> <p>Wilde's Lass 8023 AAA 19414281</p> <p>Wilde's Ms. Lass 1151</p>	<p>*Sinclair Exactly 4U2</p> <p>Sinclair Erica 2FE2 8BT12</p> <p>N Bar Emulation Ext V722</p> <p>N Bar Lady Ida Z1453</p> <p>+*Laffin's Wampum 1305</p> <p>Wilde's 6595 Lucy 6015</p> <p>Wilde's Traveler Bando 72</p> <p>#Wilde's McCumber Lass 901</p>	<p style="text-align: center; margin: 0;">EPDS</p> <p>CED +4</p> <p>BW -2</p> <p>WW +37</p> <p>YW +59</p> <p>M +21</p> <p>Doc +14</p> <p>\$W +42</p> <p>\$B +94</p> <p>\$C +197</p>
--	--	---

BW: 80 WW: 532 WR: 95

Dam's Production: BW 3 @ 80 BR 3 @ 99 WR 3 @ 101 YR 1 @ 108

This heifer reflects the old school breeding from Executive. She is a long made female with a clean front and attractive frame size. She has a maternal influence in her breeding and stems back to the dam that also raised the dam of Lot 26, they are maternal sisters out of Lass 1151. This heifer will be the low maintenance kind and just raise calves.

171 Wilde's Elga 2145

Birth Date: 04/03/22 Cow: AAA *20580952 Freeze Brand: 2145

<p>+*VAR Explorer 6293</p> <p>Herbster Guide 938 AAA 19526267</p> <p>Herbster Emblynette 785</p> <p><small>ANGUS</small></p> <p>*Wilde's 1305 Wampum 4005</p> <p>Wilde's Elga 9195 AAA 19613308</p> <p>Wilde's 8037 Traveler 2013</p>	<p>#*VAR Discovery 2240</p> <p>+*SJH Complete of 6108 2570</p> <p>#+*SAV Seedstock 4838</p> <p>+Herbster Emblynette 4240</p> <p>+*Laffin's Wampum 1305</p> <p>Wilde's 2070 Ms Rose 4005</p> <p>Wilde's Added Value 8037</p> <p>Wilde's 7025 Ms Traveler 0207</p>	<p style="text-align: center; margin: 0;">EPDS</p> <p>CED +6</p> <p>BW -2</p> <p>WW +54</p> <p>YW +97</p> <p>M +31</p> <p>Doc +20</p> <p>\$W +61</p> <p>\$B +78</p> <p>\$C +197</p>
---	--	---

BW: 68 WW: 564 WR: 98

Dam's Production: BW 2 @ 85 BR 2 @ 106 WR 2 @ 94

This is a commercial heifer calf out of a dang good cow we have used in the embryo program. She is a No Doubt daughter that will make an excellent cow. She is quiet enough and a deep made heifer. She could have a future as a 4H project and do well. She is stylish and has a great profile. She was born at 83# and weaned at 600# in early October.

169 Wilde's Mabel 2045

Birth Date: 04/12/22 Cow: AAA *20580437 Freeze Brand: 2045

<p>*Vermilion Roughrider</p> <p>Ridl Roughrider 936 AAA 19423180</p> <p>#Vermilion Lass 0203</p> <p><small>ANGUS</small></p> <p>+Pine Creek Traveler 124-1347</p> <p>Wilde's 1347 Mabel's Focus 4088 AAA +*18001919</p> <p>+Wilde's Mabel's Focus 5042</p>	<p>#*SAV Privilege 3030</p> <p>#Vermilion Blackette 3139</p> <p>HARB Cowcutta 776 JH</p> <p>Vermilion Lass 3016</p> <p>#Traveler 124 GDAR</p> <p>Sitz Everelda Entense 1137</p> <p>#SAF Focus of ER</p> <p>SAF Mabel 6044</p>	<p style="text-align: center; margin: 0;">EPDS</p> <p>CED -1</p> <p>BW +1.9</p> <p>WW +49</p> <p>YW +93</p> <p>M +27</p> <p>Doc +25</p> <p>\$W +45</p> <p>\$B +107</p> <p>\$C +197</p>
--	---	--

BW: 94 WW: 574 WR: 103

Dam's Production: BW 7 @ 90 BR 7 @ 107 WR 7 @ 100 YR 3 @ 98



A Roughrider sired heifer that is a youngster. She stems back to the great 5042 cow and has maternal longevity in her pedigree. She ranks in the Top 20% in DOC and the Top 15% in HP. She will be a larger framed heifer much like her dam. The 936 daughters will be calving this year and look to be good cows.

170 Wilde's Elga 2145

Birth Date: 04/03/22 Cow: AAA *20580952 Freeze Brand: 2145

<p>+*VAR Explorer 6293</p> <p>Herbster Guide 938 AAA 19526267</p> <p>Herbster Emblynette 785</p> <p><small>ANGUS</small></p> <p>*Wilde's 1305 Wampum 4005</p> <p>Wilde's Elga 9195 AAA 19613308</p> <p>Wilde's 8037 Traveler 2013</p>	<p>#*VAR Discovery 2240</p> <p>+*SJH Complete of 6108 2570</p> <p>#+*SAV Seedstock 4838</p> <p>+Herbster Emblynette 4240</p> <p>+*Laffin's Wampum 1305</p> <p>Wilde's 2070 Ms. Rose 4005</p> <p>Wilde's Added Value 8037</p> <p>Wilde's 7025 Ms. Traveler 0207</p>	<p style="text-align: center; margin: 0;">EPDS</p> <p>CED +6</p> <p>BW -2</p> <p>WW +54</p> <p>YW +97</p> <p>M +31</p> <p>Doc +20</p> <p>\$W +61</p> <p>\$B +78</p> <p>\$C +197</p>
---	--	---

BW: 68 WW: 564 WR: 98

Dam's Production: BW 2 @ 85 BR 2 @ 106 WR 2 @ 94



The last registered heifer sired by Guide 938. She also is a younger female that will have high maternal ranking in the Top 20% in Milk and Top 5% in CEM. She is a quiet female that will be moderate in her frame size. She has a clean front, good lines and has a pretty head. Stemming back to the Traveler 2013 cow that put 2 daughters in the herd and several bulls in past sales.

Bred Average	CED	BW	WW	YW	SC	DOC	Claw	Angle	HP	CEM	Milk	SEN	Marb	RE	Fat	\$M	\$W	\$F	\$G	\$B	\$C
EPD's	+6	+1.3	+56	+98	+0.76	+16	+0.50	+0.49	+11.4	+8	+26	-13	+0.53	+0.51	+0.012	+59	+52	+81	+45	+128	+224

COMMERCIAL BRED HEIFERS

1-20 • GREEN TAGS

BREEDING INFO: Heifer bull due starting April 1 – May 15, ultrasounded in September, and reexamined by Dr. Bob Burgess prior to the sale.

A fancy group of ranch raised commercial heifers that were purchased for use in our embryo program. Originally from the GDAR program in Montana, these heifers were bred here and spent the summer on grass with a calving ease heifer bull. These girls will make excellent cows. They have been given all the same health protocol as our heifers this past fall. They have been repoured with Cydectin and have received both the Scour Bos 9 and Sour Bos 4 shots. Heifers will weigh 1250 – 1325 come sale day. Bangs vaccinated.

1-45 • PURPLE TAGS

BREEDING INFO: AI bred to EB New Addition, due March 10, 2023. There will likely be several calves on the ground by sale day.

These AI'd heifers were sired by Wilde Angus bulls and purchased from the Johnston's in Montana as heifer calves. They were developed and bred in Nebraska by Tim, Cody, and Cal, which is the crew that did an excellent job feeding our cows last winter. They were moved back to Wilde Angus in early December and have been here for the winter. This is a set of heifers that will also be very good cows. They are extremely quiet and are easy handling cattle. They have been bred, raised, and developed the right way. Bangs Vaccinated.

1-30 • BLUE TAGS

BREEDING INFO: AI bred to Points West Linchpin 1484, due April 15, 2023.

This fancy set of Black Angus heifers were consigned by Ryan and Michael Hough. They have been developing these heifers and brought this group to Wilde Angus to be bred late last spring. Linchpin has a -2.1 BW and +15 CED and his calves come easy. All heifers were ultrasounded on October 14, received Triangle 10 and Scour Bos 9 vaccines. They are Bangs Vaccinated, are on a complete mineral program. They will receive their booster shots and be poured with Clean Up II prior to sale day. **Contact Ryan 701-388-1887 • Michael 218-329-0322**

1-60 • RED TAGS

BREEDING INFO: BULL Bred due April 1st, calving for 60 days.

These bull bred Angus Heifers were exposed to Wilde's Bragging Rights 8152 (CED +15, BW -1.4), Wilde's Powder Keg 8029 (CED +9, BW -.2), BHF Growth Fund H07 (CED +10, BW +.3). All heifers were ultrasounded on October 14, received Triangle 10 and Scour Bos 9 vaccines. They are Bangs Vaccinated, are on a complete mineral program. They will receive their booster shots and be poured with Clean Up II prior to sale day. **Contact Ryan 701-388-1887 • Michael 218-329-0322**



Bred Average	CED	BW	WW	YW	SC	DOC	Claw	Angle	HP	CEM	Milk	SEN	Marb	RE	Fat	\$M	\$W	\$F	\$G	\$B	\$C
EPD's	+6	+1.3	+56	+98	+0.76	+16	+0.50	+0.49	+11.4	+8	+26	-13	+0.53	+0.51	+0.012	+59	+52	+81	+45	+128	+224



QUARTER HORSES



TRAVASTAR
Reference Stud



W		
2020 Mare		
Birth Date: 05/05/20		Registration #: PENDING
Diamond J Star	Grays Starlight Diamond J Playgirl	Peppy San Badger Doc's Starlight Freckles Playboy Lemac's Harriet
Travastar 5051048		
Special Travalena	Travalena Special Tari	Doc O'Lena Bar Socks Babe Doc Tari Blu Butterscotch Jewel's Leo Bar Gay Jay Smart Little Lena Pudden Head Sug
Playin In The Pudden	Freckles Playboy Smart Pudden	
Shiny Head Sug 5348828		
Shiny Dawn	Hickorys Peppy Boy Shiny Tamu Rey	Peppy San Badger Priss N Hickory Tamu Rey Jay 2 Shiney Lid



LOT A

A young, started mare with some of the greatest Quarter Horse genetics anywhere. This mare is cowy, has been used here at the ranch to gather cattle and has had a little time with the rope. Whether you are looking for a ranch horse or more specifically one to use in the arena this mare should excel in whatever discipline you choose. Her pedigree is stacked with cutting, reining, and working cow horse greats including Peppy San Badger, Freckles Playboy, Travalena, Smart Little Lena, and Doc O'Lena. Bred to work and excel with the heart to do it and a temperament quiet enough to make a kids horse. A full sister was sold in the 2022 Sale to Don Abarr and is used here on the Ranch on a regular basis.

B		
2020 Gelding		
Birth Date: 05/14/20		Registration #: PENDING
Diamond J Star	Grays Starlight Diamond J Playgirl	Peppy San Badger Doc's Starlight Freckles Playboy Lemac's Harriet
Travastar 5051048		
Special Travalena	Travalena Special Tari	Doc O'Lena Bar Socks Babe Doc Tari Blu Butterscotch Doc Bar Poco Lena Peppy San Badger Zorra Chica
CD Olena	Doc O'Lena CD Chica San Badger	
TR Miss CD 3691915		
Clarks Hugalot	Clark's Doc Bar Hugger 3	Doc Bar Nevada Starlet Freno Angie Van



LOT B

A three-year-old gelding out of the most prolific mare here at Wilde Angus. TR Miss CD has excelled as a ranch horse, in the cutting pen, but even more so as a broodmare. Her offspring are hard-working, easy riding, cowy and very catty on their feet. This gelding is following suit, he has some great moves, is easy to ride, willing to learn quick, and has been used to gather and move cattle out in the real-world conditions. His pedigree is stacked with cutting and reining greats including the all-time leading sire, Grays Starlight, with offspring earning over \$10 million. Doc Bar and Peppy San Badger are both on the dam and sire's side of this pedigree, stacking great dominant genetics that are the foundation of the working Quarter Horse.

COMING 2-YEAR OLDS

C

2021 Mare

Birth Date: 05/22/21 Registration #: PENDING

Diamond J Star Travastar 5051048 Special Travalena Playin In The Pudden Shiny Head Sug 5348828 Shiny Dawn	Grays Starlight Diamond J Playgirl Travalena Special Tari Freckles Playboy Smart Pudden Hickorys Peppy Boy Shiny Tamu Rey	Peppy San Badger Doc's Starlight Freckles Playboy Lemac's Harriet Doc O'Lena Bar Socks Babe Doc Tari Blu Butterscotch Jewel's Leo Bar Gay Jay Smart Little Lena Pudden Head Sug Peppy San Badger Priss N Hickory Tamu Rey Jay 2 Shiney Lid
--	--	---



A smart quick-moving sensitive coming two-year-old with a phenomenal pedigree combining the cutting legend Peppy San Badger on both sides of her pedigree with Freckles Playboy who is among the all-time top NCHA sires, on both top and bottom of her pedigree. Also in her pedigree is the 1982 NCHA Futurity winner, Smart Little Lena who earned an impressive \$577,562 in just 8 shows and then was retired to the breeding world. His offspring have excelled in every performance discipline, but were primarily destined for the cutting pen, In the 2014 NCHA Futurity, 23 of the 25 Finalist carried the blood of Smart Little Lena. This young mare has the blood of numerous CHAMPIONS!

D

2021 Mare

Birth Date: 05/24/21 Registration #: PENDING

Diamond J Star Travastar 5051048 Special Travalena Playin In The Pudden Puddens Rowdy Lady 5520795 Rowdy Barred Song	Grays Starlight Diamond J Playgirl Travalena Special Tari Freckles Playboy Smart Pudden Mr Joes Song Rowdys Lady Bar	Peppy San Badger Doc's Starlight Freckles Playboy Lemac's Harriet Doc O'Lena Bar Socks Babe Doc Tari Blu Butterscotch Jewel's Leo Bars Gay Jay Smart Little Lena Pudden Head Sug Mr Red Baron Watch Joes Song Rowdy's Big Time Roan Missie
---	---	---



A classy, looking red road mare who is exceptionally smooth and quick on her feet, and she has the natural bred in cow sense. She has been ridden outside and used to gather and move cattle and should be great in the arena or on the ranch. Her maternal grandsire was our Playin In The Pudden, who was a favorite by all whether on his back or as our Stallion. The maternal granddam, Rowdy Barred Song was one of the very first to be sired by Mr Joes Song, best known for his huge stop and calf roping. The cross between Travastar and the Playin In The Pudden daughters sure seems to work. They are quick to learn, want to please, naturally athletic and are destined to EXCEL in whatever discipline you choose.

E

2021 Gelding

Birth Date: 06/01/21 Registration #: PENDING

Diamond J Star Travastar 5051048 Special Travalena Have Some Cat Have A Carmel Bar 5232265 Quixote Gambrel	Grays Starlight Diamond J Playgirl Travalena Special Tari High Brow Cat Have Some Cash Doc Gambrel Quixote Dandy Doll	Peppy San Badger Doc's Starlight Freckles Playboy Lemac's Harriet Doc O'Lena Bar Socks Babe Doc Tari Blu Butterscotch High Brow Hickory Smart Little Kitty Miss N Cash Dox Havadoc Doc's Oak Irish Carmal Bar Doc Solis Another Quixote
---	--	--



A beautiful gelding with a flaxen main and tail and he has lots of chrome. The only offspring combining the all-time leading cutting horse sire, High Brow Cat whose offspring have earnings of more than \$84 million with the truly revolutionary sire of cuttings horses, Peppy San Badger. This gelding is destined for greatness on the ranch or in the arena, as he is smart, smooth to ride, and really wants to please.

COMING 2-YEAR OLDS

F **2021 Mare**
 Birth Date: 05/08/21 Registration #: PENDING

Diamond J Star	Grays Starlight Diamond J Playgirl	Peppy San Badger Doc's Starlight Freckles Playboy Lemac's Harriet
Travastar 5051048		
Special Travalena	Travalena Special Tari	Doc O'Lena Bar Socks Babe Doc Tari Blu Butterscotch Doc Bar
CD Olena	Doc O'Lena CD Chica San Badger	Poco Lena Peppy San Badger Zorra Chica
TR Miss CD 3691915		
Clarks Hugalot	Clark's Doc Bar Hugger 3	Doc Bar Nevada Starlet Freno Angie Van



The last of the TR Miss CD offspring is this little 2021 born mare. A pedigree that combines Doc Bar with Peppy San Badger who was the 1977 NCHA Futurity winner and has since sired offspring with earnings of more than \$25 million. Peppy San Badger remains the PATRIARCH of dominant bloodlines in the cutting, reining, and reined cow horse industries and has sired tremendous ranch horses. Doc Bar was bred to be a running horse, but instead excelled on the halter and his offspring have dominated the cutting horse industry with their cow sense, athleticism, and graceful moves. Numerous maternal siblings have been some of the best ranch horses to walk this place. Do not miss your chance to have a piece of CD's final legacy thru her daughter sired by Travastar.

G **2021 Mare**
 Birth Date: 05/20/21 Registration #: PENDING

Diamond J Star	Grays Starlight Diamond J Playgirl	Peppy San Badger Doc's Starlight Freckles Playboy Lemac's Harriet
Travastar 5051048		
Special Travalena	Travalena Special Tari	Doc O'Lena Bar Socks Babe Doc Tari Blu Butterscotch Jewel's Leo Bars
Playin In The Pudden	Freckles Playboy Smart Pudden	Gay Jay Smart Little Lena Pudden Head Sug
Pudden Olena CD 5445896		
TR Miss CD	CD Olena Clarks Hugalot	Doc O'Lena CD Chica San Badger Clark's Doc Bar Hugger 3



Smart Little Lena, Peppy San Badger, Freckles Playboy, Doc O'Lena are the foundation bloodlines of this young mare. She is quiet, quick, and very solid with the potential to shine. This young mare's pedigree has NCHA Lifetime Earnings of over \$1.75 million directly. There is greatness in this mare with the willingness to learn and the ability to excel both in and out of the arena. The sire of these horses is Travastar, who is a stout, smooth riding, cowy, and easy to handle stallion that is sure leaving his mark. We have sold offspring sired by Travastar to North Dakota, Oklahoma, Arkansas, and Wyoming.

H **2021 Gelding**
 Birth Date: 2021 Commercial

A quiet, easy-going gelding that is colored up, is a big mover and sure can cover the ground. He hales from the Famous Twitchell Ranch of Jordan, Montana. This gelding should make a great working ranch horse or a roping horse. His brother was the high selling horse in the 2022 Wilde Angus Sale to Mike Rogstad of Bismarck, ND.

I **2021 Gelding**
 Birth Date: 2021 Commercial

Another gelding that comes to us from the great Twitchell Ranch of Jordan, MT. This gelding does have an old injury on his neck, we have had not issues with this, just wanted you to be aware of it. He is quiet and should make a great ranch horse.

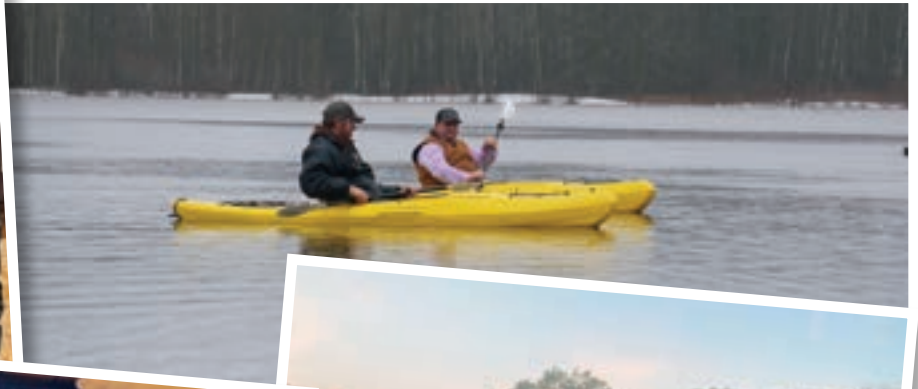



WILDE ANGUS RANCH, LLC

Don Abarr & Family
4940 Clearline Road NW
Shevlin, MN 56676

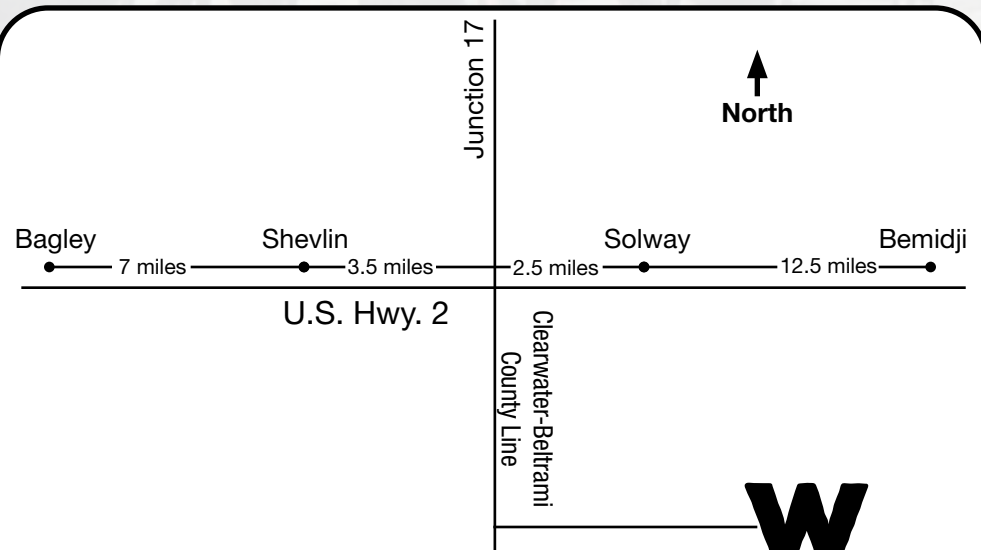

14.5 miles west of Bemidji on Hwy. 2 or 10.5 miles east of Bagley. Turn south off of Hwy. 2 on County Line. Once on gravel will see Road #501 or 98. First place on the left.