Theory of change

Voca is a not-for-profit hosting service for Decidim

voca.city

to build open civic tech systems for continuous participation

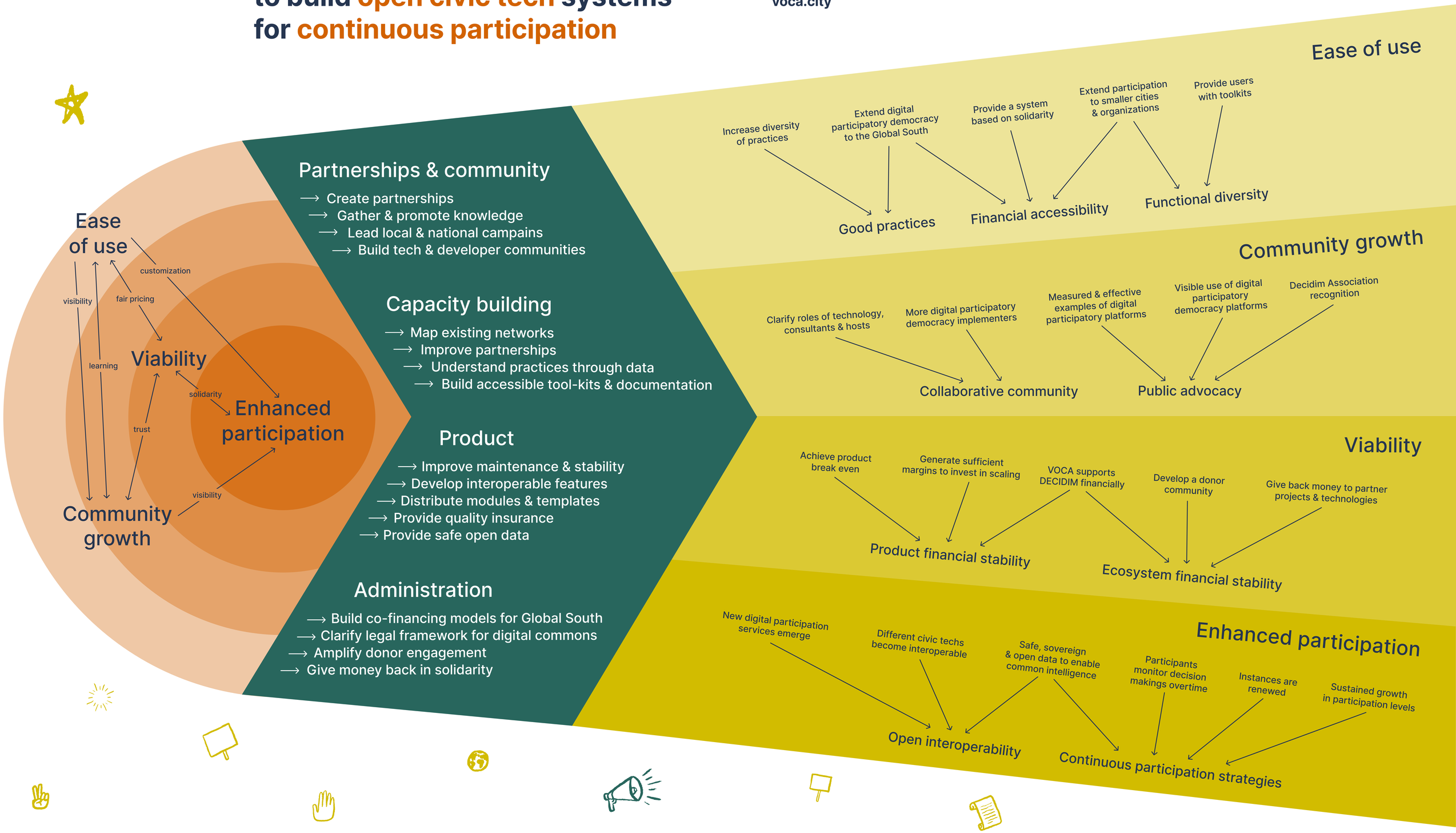

Goal ⟶ **Activities & inputs** ⟶ **Outputs & Outcomes**

octree

decidim