

#MEMORY PROJECT

by Roz Jacobs and
Laurie Weisman

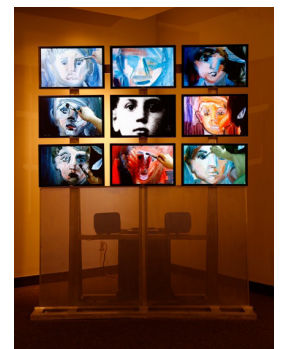
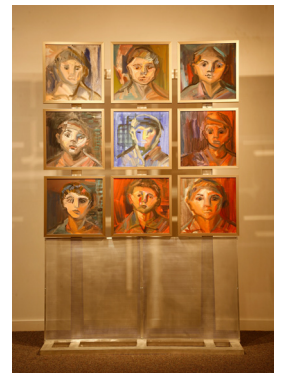

Installation • Disassembly • Troubleshooting

Wooden Crate 1

Nine (9) oil paintings that hang on painting stand; each is permanently mounted in a metal frame with two hooks in back. (Figure 1.1)

- | | | |
|-----------------------------------|-----------------------------------|-----------------------------------|
| <input type="checkbox"/> Kalman 1 | <input type="checkbox"/> Kalman 4 | <input type="checkbox"/> Kalman 7 |
| <input type="checkbox"/> Kalman 2 | <input type="checkbox"/> Kalman 5 | <input type="checkbox"/> Kalman 8 |
| <input type="checkbox"/> Kalman 3 | <input type="checkbox"/> Kalman 6 | <input type="checkbox"/> Kalman 9 |

Wooden Crate 2

Ten (10) oil paintings that hang on walls TBD by curator. (Figure 1.2)

- | | |
|---|----------------------|
| <input type="checkbox"/> Kalman 10 | 36" x 36" unframed |
| <input type="checkbox"/> Kalman 11 | 36" x 36" unframed |
| <input type="checkbox"/> Kalman 12 | 36" x 36" unframed |
| <input type="checkbox"/> Kalman 13 | 30" x 34" plus frame |
| <input type="checkbox"/> Kalman Grid | 30" x 34" unframed |
| <input type="checkbox"/> Family Diptych Top | 36" x 28" unframed |
| <input type="checkbox"/> Family Diptych Bottom | 36" x 28" plus frame |
| <input type="checkbox"/> Huberman Family Portrait (B/W) | 34" x 30" plus frame |
| <input type="checkbox"/> Huberman Family Portrait (Color) | 34" x 30" plus frame |
| <input type="checkbox"/> Kalman and Anna | 34" x 30" plus frame |

Wooden Crate 3

Video Monitor Stand

- ☐ Front mesh screen two (2) pieces that remain fastened together
- ☐ Two (2) Side Mesh Screens (Triangles)
- ☐ Two (2) Braces
- ☐ Video Stand w/Incorporated Power Cables (Base in **Wood Crate 5**)

Wooden Crate 4

Painting Stands

- ☐ Front mesh screen two (2) pieces that remain fastened together
- ☐ Two (2) Side Mesh Screens (Triangles)
- ☐ Two (2) Braces
- ☐ Video Stand w/Incorporated Power Cables (Base in **Wood Crate 5**)

Wooden Crate 5

Painting Stands

- ☐ Base for Video Stand
- ☐ Base for Painting Stand

Figure 1.1: Wooden Crate 1 Contents.



Figure 1.2: Wooden Crate 2 Contents.



Blue Trunk 6 (46"W x 27.25" x 25.5"H)

DellUltrasharp Video Monitors (Serial Numbers)

- | | |
|---------------------------------------|--|
| <input type="checkbox"/> Monitor #1 | MX-oGM504-46634-78V-19GS |
| <input type="checkbox"/> Monitor #2 | MX-oGM504-46634-78V-1A1S (formerly monitor 10) |
| <input type="checkbox"/> Monitor #3 | MX-oGM504-46634-78V-19PS |
| <input type="checkbox"/> Monitor #4 | MX-oGM504-46634-78V-19NS |
| <input type="checkbox"/> Monitor #5 | MX-oGM504-46634-78V-19CS |
| <hr/> | |
| <input type="checkbox"/> Video Cables | BLUE Bunch |
| <input type="checkbox"/> Video Cables | RED Bunch |
| <input type="checkbox"/> Video Cables | GREEN Bunch |



Blue Trunk 7 (46"W x 27.25" x 25.5"H)

DellUltrasharp Video Monitors (Serial Numbers)

- | | |
|--|---|
| <input type="checkbox"/> Monitor #6 | MX-oGM504-46634-78V-19AS |
| <input type="checkbox"/> Monitor #7 | MX-oGM504-46634-78V-19DS |
| <input type="checkbox"/> Monitor #8 | MX-oGM504-46634-78V-19ES |
| <input type="checkbox"/> Monitor #9 | MX-oGM504-46634-78V-1A1S |
| <input type="checkbox"/> Extra Monitor | MX-oGM504-46634-78V-1WVS (This was formerly monitor 2, but was swapped because its mount is difficult.) |
| <hr/> | |
| <input type="checkbox"/> JBL Control 1 | Speaker 1 |
| <input type="checkbox"/> JBL Control 1 | Speaker 2 |
| <input type="checkbox"/> Plastic Bag w/Speaker Mounts and Screws | |



Black Audio Visual Cabinet 8

All of the items remain permanently in this crate. It also has a drawer containing tools and supplies.

- | |
|---|
| <input type="checkbox"/> Alcorn McBride Video Binloop (Serial #70110133) |
| <input type="checkbox"/> Nine (9) Programmed Flash Video Cards (already installed in Binloop) |
| <input type="checkbox"/> Power Conditioner |
| <input type="checkbox"/> Amplifier |
| <input type="checkbox"/> Backup Power Conditioner |
| <input type="checkbox"/> Power Strip |



POWER
CONDITIONER

DRAWER

AMPLIFIER/VOLUME
CONTROL

Wooden Crate 9

Wall panels (Each aluminum dibond panel is 32"W x 42"H and comes with a wooden block mount). ****Please note: These panels should be handled with cotton gloves to prevent fingerprints.****

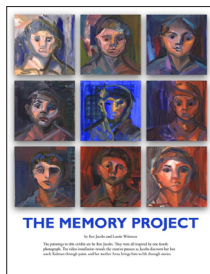

Panel 1:
The Memory Project

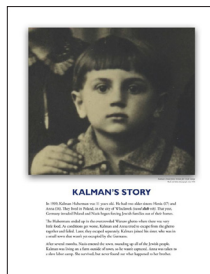

Panel 2:
Kalman's Story



Panel 3:
How did we get this photograph?

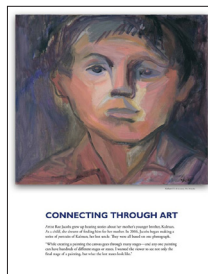

Panel 4:
Connecting through art

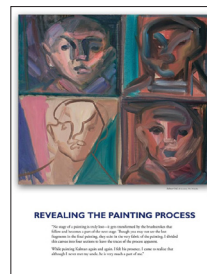

Panel 5:
Revealing the painting process



Panel 6:
Every picture has a story

Wooden Crate 10

Button Podium

- ☐ Base
- ☐ Trunk
- ☐ Wire bundle with power and parallel connector and two (2) **RED** connectors as other end.
- ☐ Wire that attaches to button, feeds through trunk and attaches to wire bundle. Has two **RED** connectors on one end.



Tools needed for assembly are provided in the drawer of the Black Audio Visual Crate:



☐ Black audio visual crate



☐ Ratchet



☐ Level



☐ Wrench



☐ Flathead
Screwdriver



☐ Phillips
Screwdriver

IMPORTANT

NEVER move the stands once the paintings or monitors have been hung. Once the stands are assembled, move them to the exact place they will remain. Ideally stands are adjacent to each other about 6-12 inches apart.