

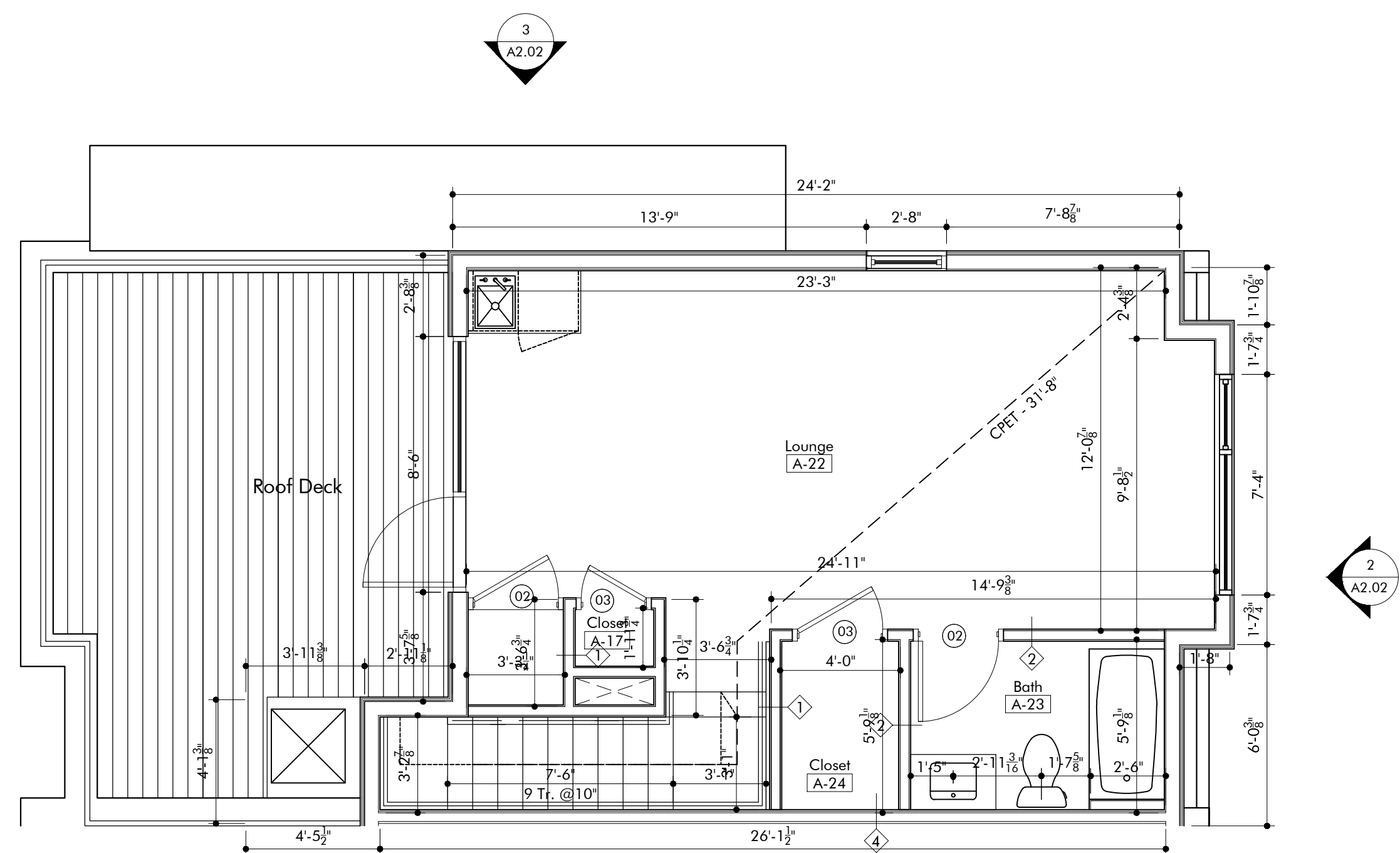

All dimensions and existing conditions shall be checked and verified by Contractor at the site. Any discrepancy shall be reported to the Architect in writing.
 © Indovina Associates Architects, L.L.C. 2022

Project Number 1846
 Date 05.22.2024
 Revisions



Gross Area: 465sf
 Roof Deck: 240 sf

4 Roof Deck Floor Plan
 1/4" = 1'-0"

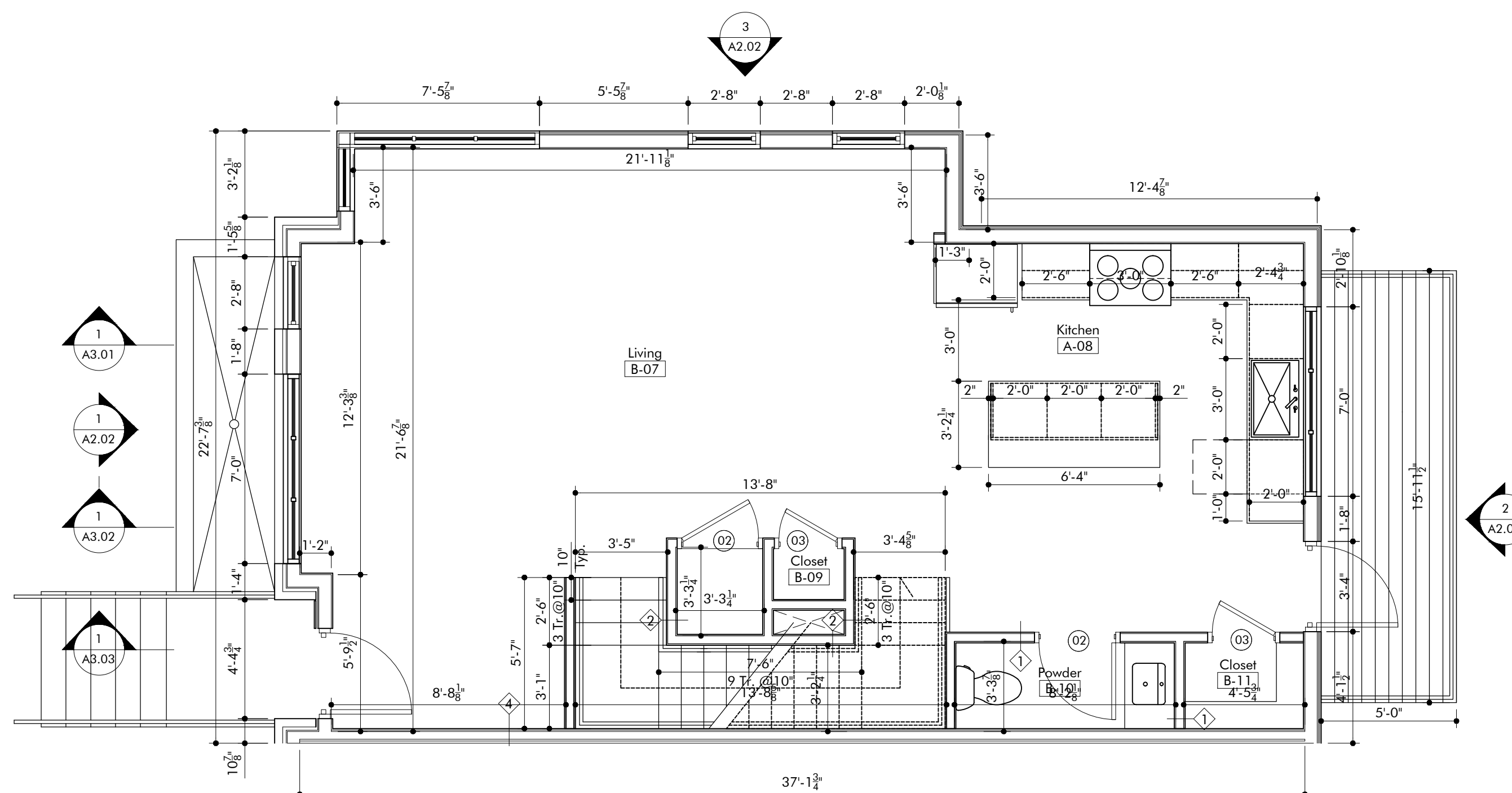

Gross Area: 813sf
 Deck: 80 sf

2 Level 2 Floor Plan
 1/4" = 1'-0"

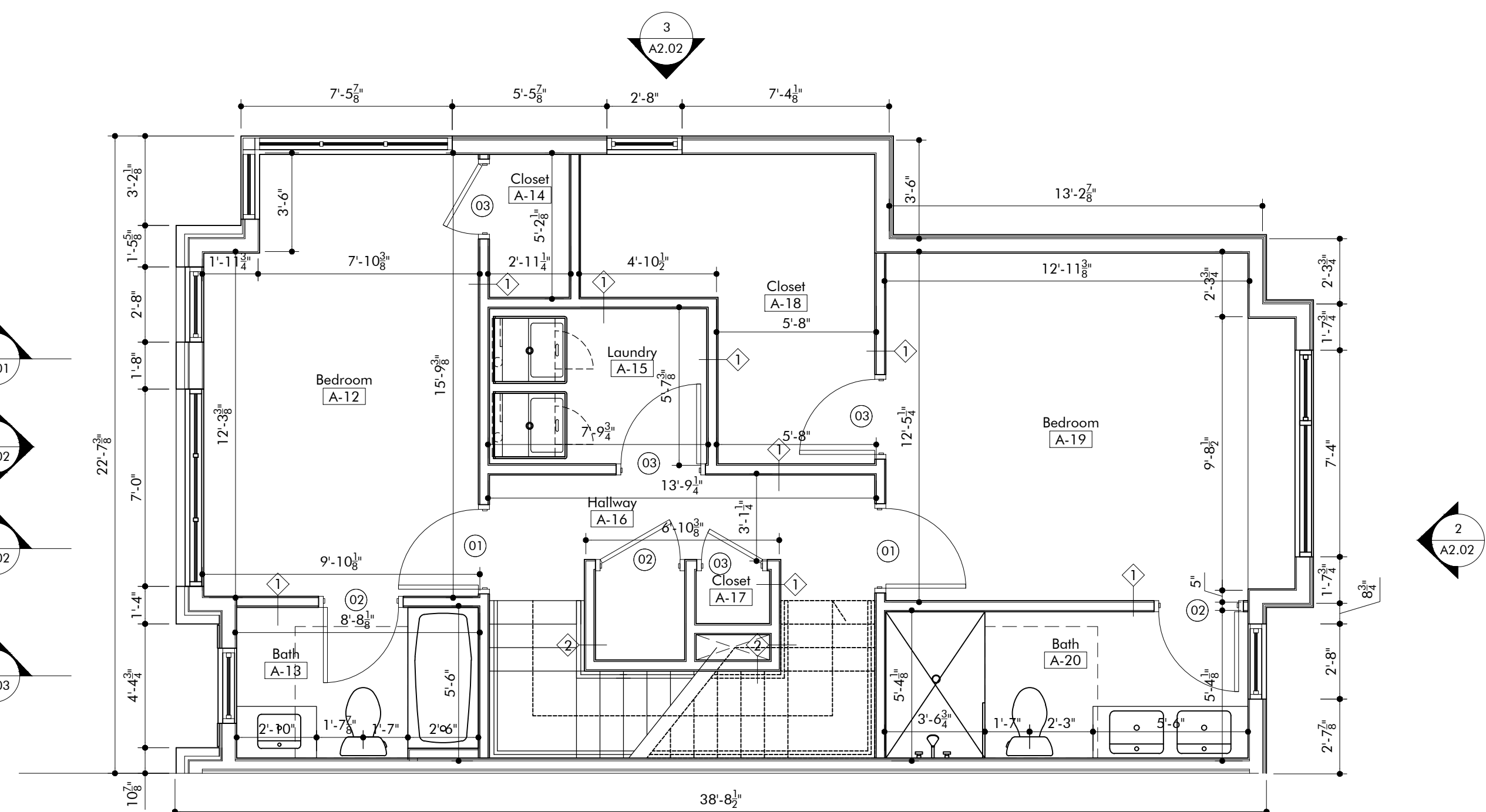

Gross Area: 832sf

3 Level 3 Floor Plan
 1/4" = 1'-0"

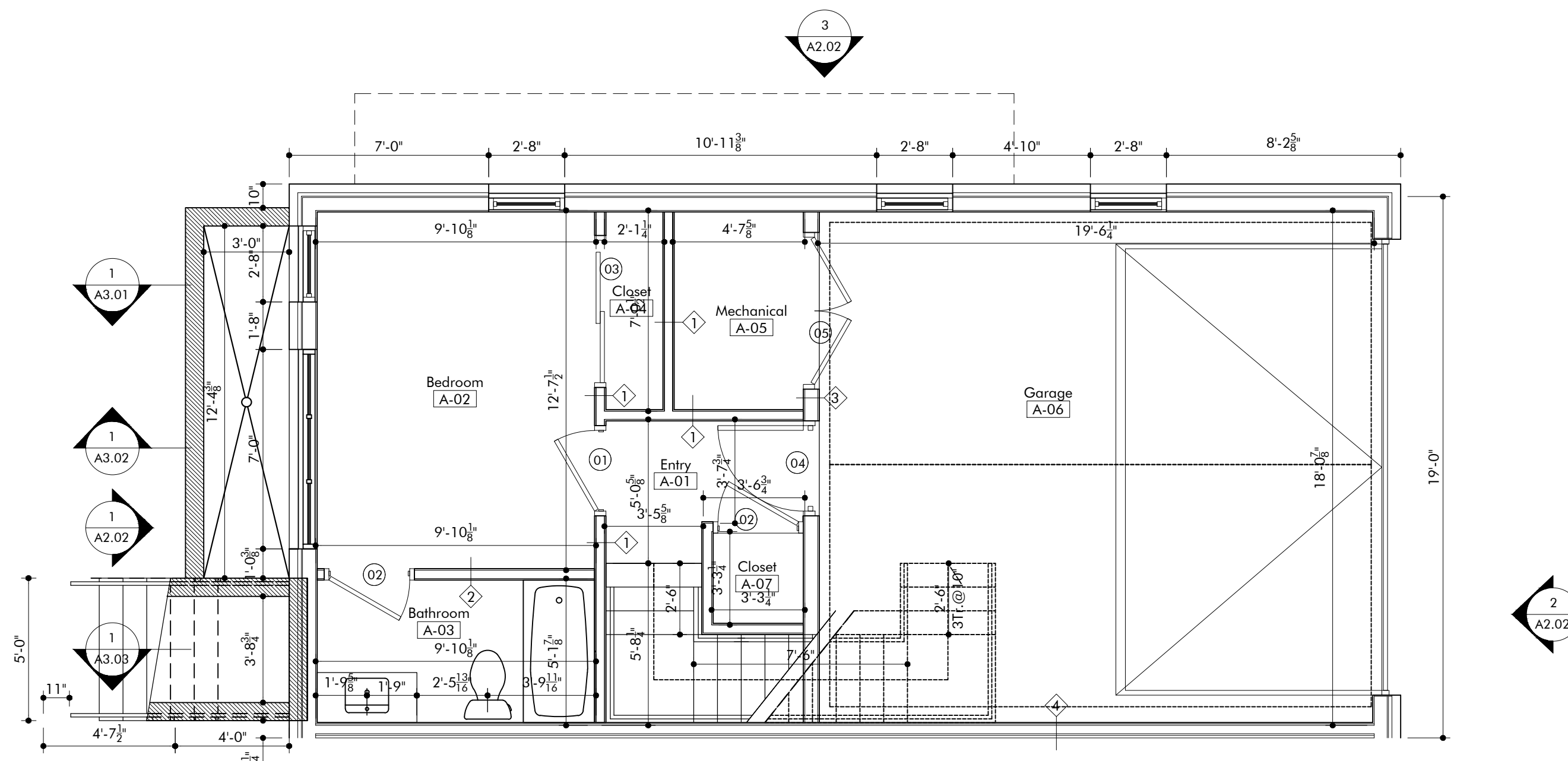

Living Gross Area: 335sf
 Garage: 413sf

1 Ground Floor Plan
 1/4" = 1'-0"

Common Path of Egress Travel
 L1 12'-1"
 L2 31'-4"
 L3 32'-0"
 L4 31'-8"
 Total 107'-1"

