



Omega Psi Phi Fraternity, Inc.

Psi Chapter Morehouse College

October 2015

\$203,000

Omega Psi Phi-Psi Chapter Endowed Scholarship Fund

at

Morehouse College

Market Value as of June 30, 2015

Contents

Dinner Agenda..... 2

Captain James
Leon Gilchrist..... 3

Endowment
Donations by Line 4

Top Donors 5

Psi Chapter Endowed
Scholarship Fund
Scholarship Recipients ... 6-7

Endowment..... 8

Named Scholarship Fund... 9

Scholarship Recipients
2013 & 2014 9

Anniversary Lines 10

Omega Chapter 12

Congratulations to the Brothers of Psi Chapter! This year marks two more major events.

First, we cross another milestone in our endowments journey as we crossed over \$200,000! Please stop and take a minute to understand and enjoy this milestone.

Second, for those of you that were at homecoming in 2011 when we presented Morehouse with the ceremonial \$100,000 check, you will remember that we issued a challenge to the other fraternities and sororities to do the same. I am happy and proud to say the Alphas, Kappa's and Delta's have become endowed! This means We have started and lead a charge that has created \$500,000 in endowment funds at Morehouse and Spelman!

As I continue to say, I truly believe the Psi Chapter Endowment Fund is the most important collective accomplishment of One Psi/The Soul, the graduate Brothers of Psi Chapter. It represents and exemplifies all of our Cardinal Principals.

In the 2014 update we challenged the Brothers to get us to \$200,000 – our donated capital is \$193,079 through September 30, 2015. We reached that amount because of the support of our largest donor – Brother Gilchrist, who joined Omega Chapter on August 21, 2015.

A special shout out to the LY-ON 9, Spring 1984. They have donated \$6,100 since homecoming and having donated \$16,172 since the endowments beginning. Congratulations leading all lines from the 1980's.

Finally, I would ask you to think about our Chapter's 100th anniversary. What things, events do you want us to do to commemorate our 100th anniversary and what are you willing to do to help. What will carry the greatest meaning for Psi Chapter and Morehouse that will honor our past, present and future? \$1,000,000 Endowment by our 100th! (and an Epic party to celebrate!)

Enjoy Homecoming and celebrate our Success and the Success of these young Men of Morehouse.



Manhood
Scholarship
Perseverance
Uplift

Omega Psi Phi Fraternity, Inc.
Psi Chapter Endowed Scholarship Fund Newsletter

EIGHTH ANNUAL

Dr. David Flowers
Homecoming Dinner

Omega Psi Phi Fraternity, Inc.
Psi Chapter Endowed
Scholarship Fund Banquet

Agenda

Welcome	<i>Duane Davis</i>
Opening Prayer	<i>Kevan Jackson</i>
Omega Chapter	<i>John Monds</i>
Top Donor Recognition	<i>Duane Davis</i>
Scholarship Awards	<i>Duane Davis</i>
Special Announcements	<i>Duane Davis John Monds</i>
Lifetime Achievement, Dosh Jackson	<i>Duane Davis</i>
Anniversary Line Recognition	<i>Roc Cannon</i>
Closing Remarks	<i>Duane Davis</i>
Closing Prayer	<i>Gerald Brown</i>

October 2015

Captain James Leon Gilchrist

James Leon Gilchrist was born to the late Peter Columbus and Alberta Davis Gilchrist on September 18, 1934 in Birmingham, Alabama. James was united in holy matrimony to the late Tina Gilchrist. To this union one son was born. James received his formal education in the public school system of Birmingham, Alabama. After graduating high school, he attended and received his Bachelor of Arts degree from Morehouse College in Atlanta, Georgia and his Masters of Public Administration from George Washington University in Washington, D.C.

In his professional career, he served as the Director of Quality Management with the Florida Department of Corrections, past Florida State Director of the United States Selective Service System. Captain Gilchrist retired from the United States Navy after twenty-eight (28) years of service to our country, twelve (12) years of which were as the Commanding Officer of NROTC Unit at Florida A&M University.

James was very active in his personal and professional life. He was past President of Tallahassee Rotary Club, past President of Southern Scholarship Foundation, Emeritus Board Member of Southern Scholarship Foundation and past President of Sigma Pi Phi Boule. He was a member of the Florida A&M Retirees Club and an associate member of Florida A&M University Alumni Association. He also held life memberships in the NAACP, Omega Psi Phi Fraternity, Inc. and Morehouse College National Alumni Association. He also volunteered his time with Habitat for Humanity.

He confessed Christ as a young adult and joined Bethel A.M.E. Church where he was a member for over 30 years. He was a devoted and faithful member of the Greeter's ministry.

On Friday, August 21, 2015, God summoned James Leon to his eternal home. In addition to his parents, he was also preceded in death by his wife, Tina Gilchrist; son, Jai Leon Gilchrist, Sr.; brothers Clarence, Melvin, Bernard, Edward and Prince Edward Gilchrist; sister Ethel Gilchrist Stroud.

Quiet spirit, strong of faith, caring heart and caring hands, he loved helping others. He always had words of wisdom and encouragement to share. He enjoyed nurturing his fruit trees and most importantly sharing the harvest.

He leaves to cherish his precious and loving memories, one grandson, Jai Leon Gilchrist II, of Murrieta, CA; foster granddaughter, Chassidy Youngblood, Atlanta, GA; daughter-in-law, (Ret.) Chief Petty Officer Sandra D. Doyle-Gilchrist, Murrieta, CA; his loving best friend, Sylvia D. Williams, Tallahassee, FL; sister-in-law, Delores Gilchrist, Birmingham, AL; goddaughter, Lesley Myrick, Marianna, FL and a host of nieces, nephews, cousins and many friends.

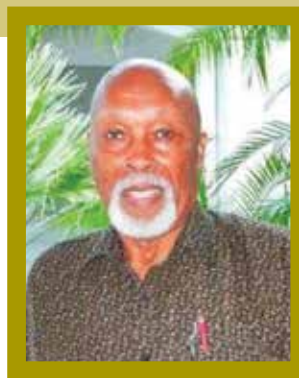

Manhood
Scholarship
Perseverance
Uplift

I remember when I got the call from Brother Gilchrist. I was just getting ready to sit down in my barber's chair. When I answered and realized it was a Psi Chapter Brother from 1953. Needless to say, I got my haircut an hour later. To make a long story short, we spent the next hour finding out how much we had in common as it relates to the importance of black philanthropy, estate planning and giving back to institutions and causes that are important to you. I look back and understand he may have known that his time was approaching. He understood what we had accomplished and was very proud of the "young" Brothers and the Endowment. He mentioned he had just made a large gift to the school before he knew about the Endowment, but hoped he could do something for the Endowment later. A few months later John Monds and I got a report from the school with a big jump in value. Brother Gilchrist had donated \$25,000. A few months later he donated another \$5,000!

Thanks Brother Gilchrist for your vision and belief in The Psi Chapter Endowed Scholarship Fund.

Duane (JD) Davis



Omega Psi Phi Fraternity, Inc. Psi Chapter Endowed Scholarship Fund Newsletter

Donation Update

Line Name	Year	Total Donation	Donation Per Man
The CLONE 10	Fall '78	\$32,702.00	\$3,270.20
	Fall '53	\$30,000.00	\$3,000.00
	Fall '62	\$25,000.00	\$2,272.72
FUNKY 5+1	Spring '75	\$12,325.00	\$2,054.16
LY-ON 9	Spring '84	\$ 16,172.00	\$1,796.88
BICENTENNIAL 7	Spring '76	\$12,522.00	\$1,788.88
	Spring '49	\$ 5,000.00	\$1,666.00
CONTRADICTION 6	Fall '76	\$ 3,756.00	\$ 626.00
B.O.O.N. 18	Spring '89	\$ 9,435.00	\$ 524.16
Huck-A-Buck 9+4	Fall '80	\$ 5,726.00	\$ 440.46
R.O.T."C." 15	Fall '92	\$ 5,857.00	\$ 390.47
	Fall '48	\$ 2,500.00	\$ 357.14
I."R"RAN 15	Spring '83	\$ 5,308.00	\$ 353.87
P.O.U."N.D." 9	Spring '94	\$ 2,956.00	\$ 328.44
H.H. 14	Spring '87	\$ 4,300.00	\$ 307.14
RARE 8	Spring '74	\$ 2,066.00	\$ 258.43
ZONE Z ONLY	Spring '78	\$ 246.00	\$ 246.00
"A."R.O.P. 16	Spring '85	\$ 3,846.00	\$ 240.37
I.R.A.N. 17	Spring '80	\$ 3,270.00	\$ 192.35
SINISTER 7	Fall '70	\$ 1,250.00	\$ 178.57
A.E. 8	Spring '81	\$ 1,339.00	\$ 167.37
MY DADDY'S 9	Fall '77	\$ 1,393.00	\$ 154.78
M.A.S.S.A.C.R.E. 5	Spring '05	\$ 752.00	\$ 150.40
"L."I.C.T.I.N.M. 7	Spring '96	\$ 889.84	\$ 127.12
DA B.O.M.B. 19	Spring '01	\$ 1,597.00	\$ 84.09
SOULFUL 14	Fall '63	\$ 1,000.00	\$ 71.43
T.O.T.O 24	Spring '91	\$ 1,708.00	\$ 71.17
K.E.T.T.C."H." 22	Spring '99	\$ 1,524.00	\$ 69.27
O.C.E.A.N.S. 11	Spring '04	\$ 660.00	\$ 60.00
ELUSIVE 11	Spring '68	\$ 600.00	\$ 54.55
(A.S.A.P.) ² 25	Spring '08	\$ 782.00	\$ 31.30
P.O.W. 17	Spring '02	\$ 526.00	\$ 30.94
D.U.R.T.E.E. 12	Spring '09	\$ 350.00	\$ 29.17
	Fall '60	\$ 100.00	\$ 16.66
"NO" T.O.R.I.O.U.S. 7	Spring '97	\$ 106.00	\$ 15.28
S.W.A.T. 7	Fall '03	\$ 104.00	\$ 14.86
7 UNPREDICTABLE DOGS	Fall '64	\$ 75.00	\$ 10.71
	Fall '55	\$ 124.40	\$ 7.29
MAGNIFICENT 7	Spring '71	\$ 50.00	\$ 7.14
MEAN 16	Fall '66	\$ 101.00	\$ 6.31
NEW BREED GANGSTER 12	Fall '72	\$ 75.00	\$ 6.25
UNTOUCHABLE 8	Fall '75	\$ 44.40	\$ 5.55
SOUL STEPPING 10	Spring '65	\$ 50.00	\$ 5.00
ACADEMIC 8	Fall '74	\$ 22.20	\$ 2.77
	Fall '45	\$ 16.00	\$ 1.66

**All Lines should have a goal of at least \$100 per man.
Will your Line meet the \$1,000 per man challenge?**

Manhood
Scholarship
Perseverance
Uplift

If you would like to contribute to the fund, please refer to the insert to review the Donation Process. Donations accepted by check or online at <http://givingmorehouse.edu>.



Donor Update

Donor List September 2014 to September 2015	
\$30,000.00	James L. Gilchrist
\$ 2,925.00	L. Duane Davis
\$ 2,000.00	James Milton
\$ 2,000.00	Adonicio Hartley
\$ 1,600.00	Jonathan Pryor
\$ 1,500.00	Kenyon M. Fort
\$ 1,500.00	Keith R. Allen
\$ 1,500.00	Bruce M. Moody
\$ 1,075.00	William Osborne
\$ 1,000.00	William Campbell
\$ 1,000.00	W.L. McCoy
\$ 1,000.00	Glenn W. Cherry
\$ 1,000.00	Demetris Green

Top 10 Donors Since 2007	
\$30,000.00	James L. Gilchrist
\$25,000.00	Dorsey Miller
\$19,660.00	L. Duane Davis
\$12,500.00	Dave Moody
\$11,303.00	James Milton, Jr.
\$ 6,943.00	Jonathan Pryor
\$ 5,782.00	William R. Campbell
\$ 5,575.00	Crandall M. Chambers
\$ 5,250.00	Ceasar C. Mitchell III
\$ 5,000.00	Estate of Charles W. Cherry, Sr.



Manhood
Scholarship
Perseverance
Uplift

Scholarship Recipients

Omega Psi Phi Fraternity, Inc., Psi Chapter Enc Scholarship October



Leroy White



Business Admin-Marketing, Senior, Columbus, GA

Leroy White is a senior, business administration-marketing major from Columbus, Georgia and the first member of his family to attend college. Throughout his Morehouse career he has demonstrated a passion for mentoring and community service. He is involved in programs such as Make Music Count, a program that teaches K-12 students basic math and algebra along with playing the piano, and the YES

Entrepreneurship Summer Camp, which is hosted by the Morehouse College business department.

Mr. White has also sought involvement in global studies programs during his time at Morehouse. Leroy traveled to Italy, Austria, Germany, and Switzerland and was involved in several business strategy programs. As the Basileus of the Psi Chapter of Omega Psi Phi Fraternity, Inc., White has led his chapter brothers to state recognition with the Region I Chapter of the Year Award and the Scholastic Achievement Award at this years fraternity state workshop. As a transfer student from Birmingham Southern College he has made the transition to a well accomplished Morehouse Man. Upon graduation in May 2016, Leroy plans to attend either Stanford University, the University of Southern California, University of California of Los Angeles, or University of California at Berkley to receive his MBA.

The Huck-A-Buck 9+4 Uplift Scholarship



Ryan C. George

Political Science, Junior, Houston, TX

Ryan C. George is a junior, political science major from Houston, TX. While in school, he is apart of the Morehouse Student Ambassador Team and is also a New Student Orientation Leader. He was recently inaugurated as the Student Government Association Senator at Large. He is extremely excited about his most recent achievement as his peers nominated him as The New Guard in the *Maroon Tiger's Man of the Year* magazine for demonstrating transformative leadership within his two years at the institution.

In the fall of 2014, he achieved high honors of being on the honor roll and Dean's list. During the spring of 2015, he had the opportunity to intern at Georgia's State Capitol for the Honorable State Representative Al Williams. He also works for the world's largest company, Apple Inc. After graduation, Ryan plans to attend law school, practice law, and eventually go into the political field. In his spare time, he is dedicated to giving back to the community by spending time in the West End neighborhood on weekends cleaning up and going to tutor students at various elementary schools in the Atlanta area.

The James Leon Gilchrist Manhood Scholarship

October 2015



Endowed Scholarship Fund at Morehouse College Recipients October 2015



Zachary Prince Business Marketing, Senior, Bakersfield, CA

Zachary Prince is a senior Business Marketing Major originally from Bakersfield, CA. Throughout his matriculation through Morehouse, Zach has been actively involved in the Morehouse Business Association, Morehouse Marketing Association, and he also was involved in the Morehouse Career Leadership Institute as a sophomore.

Zach has interned for Wells Fargo, where he did Marketing and Public Relations for all of the Orange County and Pasadena area in Los Angeles, CA. Along with his experience with Wells Fargo, Zach interned with J.P. Morgan & Chase in New York, New York where he worked as a portfolio analyst in the Commercial Bank for two summers. Looking forward, he plans to continue his career within the commercial in hopes of going back to school and then continuing on to the investment bank. Zach is a 3rd generation legacy member of Omega Psi Phi Fraternity, Inc and is currently the Vice Basileus as well as Keeper of Finance for Psi Chapter.

Manhood
Scholarship
Perseverance
Uplift

The James "House" Milton Scholarship Award



Donald McGill Economics Major, Senior, Columbia, MD

Donald McGill is a Senior Economics Major from Columbia, Maryland. On campus at Morehouse Donald is involved with many organizations, including The Morehouse College Business Association, The Morehouse College Student Government Association, as well as The Omega Psi Phi Fraternity Inc., Psi Chapter. Currently, Donald serves on the Student Government Association as the Senior Class Vice President, as well as The Keeper of Records and Seal of the Psi Chapter of Omega Psi Phi Fraternity, Inc. Aside from Donald's social involvements he is actively involved in numerous community service projects. Donald was a founding e-board member of Project House, a community service organization based at Morehouse College with the goal of eliminating the stigmas, and stereotypes surrounding homelessness, especially in the West End of Atlanta.

This past summer Donald interned at Ford Motor Company as a Financial Analyst in their Profit Analysis Group where he received a return offer. After Graduation Donald plans to continue his dreams of working in finance, or consulting. In the future, Donald would like to start his own real estate holding company, and use his acquired business acumen to improve the financial sustainability of impoverished black communities.

The Dennis Francis Perseverance Scholarship



Manhood
Scholarship
Perseverance
Uplift

Morehouse College Scholarship Fund Newsletter

Endowment

Definition: the property, funds, etc., with which an institution is **endowed**.

Endowed: to provide with a **permanent** fund or source of income:
to endow a college.

The Omega Psi Phi – Psi Chapter Endowed Scholarship Fund at Morehouse College is part of the Morehouse Endowment which is valued at approximately \$130 million. All donations to the Psi Chapter Endowment are **tax deductible** (consult your tax advisor). All contributions in the Psi Chapter Endowment count toward your class goal.

The Importance of the Morehouse Endowment and The Psi Chapter Endowed Scholarship Fund

The measuring stick that President Wilson uses is the endowment – expense ratio. Ideally, an institution's endowment-expense ratio should be 10-1, meaning its endowment is 10 times its annual expenses.

Among historically black colleges, Spelman College has the highest ratio – 4-1, Morehouse is second with 1.3-1. Morehouse's endowment is only \$130 million when it should be closer to \$1 billion! Excerpt from *Atlanta Business Chronicle*, March 15, 2013. Every dollar we raise helps us to close the gap. We all know that the major, core issue in our community is a lack of capital. Education, employment, health care and other issues in our community have a common core, a lack of capital.

The Endowment is our way to help address this issue at Morehouse.

Please consider making the Psi Chapter Endowed Scholarship fund a priority in your families giving.

\$1,000,000 by 100

October 2015



\$50,000

Become Endowed with a Named Scholarship Fund

Any Brother or Line that donates \$50,000 collectively to the Endowment before our 100th Anniversary will have a permanent scholarship in their name that will be awarded every year at homecoming, forever.

Donations cannot be double counted. Donations are either for yourself or your line.

Who will be the first Brother or Line to have a permanently named scholarship in the Psi chapter Endowed Scholarship Fund?

Manhood
Scholarship
Perseverance
Uplift

Scholarship Recipients

2014

Brother Artesse Conley

Biology, Senior, Atlanta, GA
The Caesar Mitchell III Manload Scholarship

Brother Charles Morgan Flowers

Business Finance, Senior, Silver Springs, MD
The Johnathan Pryor Scholarship Award

Radonte White

Cinema, Television and Energy Mass Media,
Senior, Charleston, SC
The LY-ON9 Perseverance Scholarship

Ryan George

Political Science, Sophomore, Houston, Texas
The Charles W. Cherry, Sr. Uplift Scholarship

Scholarship Recipients

2013

Brother Adewale Adekoya

Psychology, Senior, Clarksville, MD
The Clore 10 Manhood Scholarship

Wesley Jackson

Political Science, Senior, Beltsville, MD
The Jeff Riddle Perseverance Scholarship

Ardis Tate

Psychology, Senior, Hawthorne, CA
The Crandall Chambers
Scholarship Award

Brother Russell Short

Business Administration, Senior, New York, NY
The Lucian Cox Uplift Scholarship



Omega Psi Phi Fraternity, Inc. Psi Chapter Endowed Scholarship Fund Newsletter

Psi Chapter Anniversary Lines, 2015

Spring 1925 90th	
• Robert H. Ateman	• William H. Lewis
• Earle Banks	• William R. Mayard
• Marcus J. Beavers	• Francis G. Moses
• Emmett E. Butler	• Henry T. Sampson
• Alvis A. Dunson	
Fall 1925 90th	
• Judson W. Lyons	• Cheircior P. McDow
Spring 1930 85th	
Fall 1930 85th	
• Leland Foster	• Adrian P. Pertee
• Nathaniel A. Harrison	• Armand L. Robinson
• Wilmer A. Jennings	
Spring 1935 80th	
• John F. Birchette, Jr.	• Roy E. Norris
• John H. Calhoun, Jr.	• Carl M. Peterson
• William J. Howard	• Robert J. Smith
• Dosh Jackson, Sr.	• John O. Williams
• Willie W. Jackson	• Leonard F. Wilson
• Lucius L. Laster	• William H. Wilson
• Hiram E. Morrow	
Fall 1935 80th	
• Arthur Christopher	• William M. Hayden
• Edwin R. Edmonds	• Wonderful C. Hill
• Courtland S. Green	• Roscoe Johnson
• Leroy F. Harris	• Philip C. Williams
Spring 1940 75th	
• Leon Elam	• William Moore
Fall 1940 75th	
• Sterling Collins	• Wilfred Howell
• Thaddeus Gaillard	• Wesley Sawyer
• George Green	• Roscoe White
• Coleman T. Holt	
Spring 1945 (May 4) 70th	
• William A. Beck	• Edward E. Riley
• Marvin A. Jackson	• George E. Riley
• William A. McGill	
Spring 1945 (May 17) 70th	
• Clifton S. Harper (Special Initiation Army)	

Spring 1945 (June 5) 70th	
• John W. Adams	• Leon P. Hall
• Webster B. Baker, Jr.	• Robert H. Hatch
• Benjamin H. Barbour	• Norman Jenkins
• Leroy Broadnax	• Raymonde B. Odom
• Charlton C. Caldwell	• Damon P. Peters II
• Fred E. Cureton	• Moses H. Petty
• James R. Gambrell	• Robert L. Thomas, Jr.
• William B. Golightly	
Fall 1945 70th	
• Harold Boglin	• William W. Owens
• William H. Clark	• C. Clayton Powell
• Samuel D. Cook	• Byron G. Ragsdale
• Garnett R. Higgabotham	• Samuel H. Ross
• Alphonso Overstreet	• Paul L. Wall
Spring 1950 65th	
• Robert Blackshear	• Albert J. Price
• Clarence Canty	• Leonard J. Pritchett
• Floyd Eaves	• Hayward M. Thomas
• James Harris	• Eugene Turnquist
• Ester J. Junior, Jr.	• Arthur Vincent
• Clyde Kirby	• Jerome M. Woods
• Johnnie Latimer	• James N. Young
• Joseph A. Perches	
Fall 1950 65th	
• Frank A. Blackshear, Jr.	• Preston Morris, Jr.
• Alvin Cobb, Jr.	• Walter Nathaniel II
• Roscoe Fortson	• Robert L. Simmons
• J. Edward Hutchinson	• Sylvester T. Smith
• Richard Madison	• Robert Turner
• William May	• O.T. Wells
Spring 1955 60th	
• Isaac M. Falls	• Warren H. Montgomery
• Willie O. Higgs	• John E. Simmons
• Ronald P. Huntley	• Frederic A. VanCattedge
• William H. McCray	• Erskine R. Weaver
Fall 1955 – Big Line 60th	
• Stanley B. Bagley	• Lonnie C. Johnson
• Ivan C. Baldwin	• Wilber T. Leaphart
• Jesse J. Burks	• Walter E. Massey
• C. Phillip Coles	• Frank W. Peterman
• Lewis F. Dinkins	• Samuel A. Phelps
• John H. Hopps	• Asa T. Spaulding
• Donald E. James	• Delano S. Stewart
• Clifford D. Jenkins	• Raymond G. Waddell
• Arthur V. Jett	

Manhood
Scholarship
Perseverance
Uplift



Spring 1960 55th

- Theodore Chambers
- Robert A. Jones, Jr.
- Roulette Smith

Fall 1960 55th

- Robert Atkinson
- Julias Coles
- Edward Cooper
- Richard Collins
- Billie F. Gay
- William P. Robinson

Spring 1965 – Soul Stepping 10 50th

- Claud Boyd
- Zack B. Brown
- George E. Brown
- William C. Brumell
- William H. Gary
- John T. Harper
- Carl J. Isaac
- Bobby A. Meeks
- Leroy A. McCloud
- Frederic G. Ransom

Fall 1965 – Wine 9 50th

- Robert A. Boyd
- Thaddeus B. Gaillard, Jr.
- Howard V. Gary
- Franklin D. Lockett
- Meritt Long
- Harry L. McClam
- Thomas G. Sampson
- Leroy W. Vaughn
- Windfred L. Williams

Spring 1970 45th

Fa ll 1970 – Sinister 7 45th

- Raymond C. Barabino
- Herman Brightharp
- Kenneth Broughton
- Van Johnson
- Maceo Nance
- James White
- Brian Wilson

Spring 1975 – Funky 5+1 40th

- Robert Miller
- James Milton, Jr.
- Arthur Owens, Jr.
- Ronald V.D. Powell
- Eric Turner
- Ricardo Solomon

Fall 1975 – Untouchable 8 40th

- Lou Bowman
- Curtis Cain
- Charles Cherry
- Elliott Dye
- Charles Hicks
- Steve Jordan
- Fred Miller
- Terryl Toles

Spring 1980 – I – Ran 17 35th

- Warren Colter
- E. Lucien Cox, Jr.
- David Dent
- Dennis DeShields
- Evander Duck, Jr.
- Russell Greene, Jr.
- Dennis Harold
- Samuel Hughes
- Robert Jones
- Vernon K. Jones
- Wesley King
- Melvin McCammon
- Twyman Owens
- Orhan K. Oz
- Darrell Parsons
- Gregory S. Redmon
- M. Kirby Wood

Fall 1980 – Huck – A – Buck 9+4 35th

- Greg Bridges
- Luther B. Buckley
- Logan T. Burke
- Crandell M. Chambers
- Richard Maxwell, Jr.
- Corey Moody
- Allen B. Redmon
- Renaldo A. Robinson
- Bernard N. Saylor
- Brian Thomas
- Marshall M. Thomas
- Fred Townsend
- Donald R. West

Spring 1985 – “A”R.O.P. 16 30th

- Geoffrey T. Anderson
- Daryl C. Butler
- Daryl E. Douglass
- Robert G. Drummer
- R. Shaheed Henry
- Alvin Holsey
- Lee M. Howard
- Charleston R. Lee III
- Vauhnterell R. Miller
- Boris F. Moore
- Richard J. Randall
- Benjamin A. Skyles
- Stuart T. Turner
- Kevin J. Watt
- John Weaver
- Shawn L. Williams

Spring 2005 – M.A.S.S.A.C.R.E. 5 10th

- Charles I. Blanton
- Christopher G. Hollins
- Eric B. Thornton
- Adam F. Williams
- Kyle S. Yeldell

Spring 2010 – D.A.N.G.E.R.”US” 18 5th

- Malcom J. Bond
- Michael Freeland, Jr.
- Derwin P. Gray, Jr.
- Darren E. Jackson
- Kenneth W. Jeffers
- Vallmer E. Jordan
- Edward D. McRae
- Mark-Anthony Montgomery
- Christian D. Newsome
- Michael C. Payne
- Mitchell B. Rogers
- Devin W. Shaw
- Darnell G. Shelton
- Terrance R. Smalls
- Joshua D. Smith
- Nathaniel D. Tatum
- William A. Tisdale
- Ronald E. Vanpelt



OMEGA CHAPTER

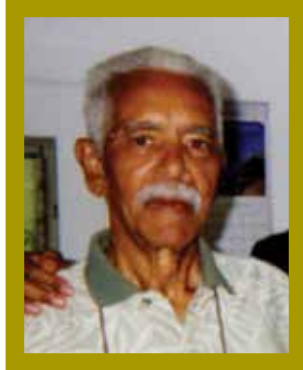

Johnnie Latimer, Jr.

1924 – January 2, 2015

Initiated into Psi Chapter – Spring 1950



Melvin Arterberry, Sr.

February 9, 1925 – January 7, 2015

Initiated into Psi Chapter – Spring 1947

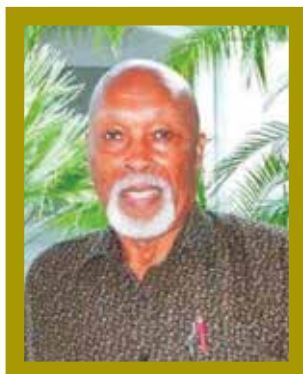

James Leon Gilchrist

September 18, 1934- August 21, 2015

Initiated into Psi Chapter- Fall 1953