

RISING TO THE CALL:

# EQUIPPING STUDENTS FOR SUCCESS

2019–2020 ANNUAL REPORT



## Like many, the SLPS Foundation will mark 2020 as one of its most memorable years — both for the challenges our school system faced and for the remarkable adaptability and perseverance of our students, leaders and donors.

In the past year, the SLPS Foundation has been steadfast with consistent support to the District, and creative in pivoting to a whole new world of learning. **We have donors like you to thank for that!** In the pages that follow, you'll read about some of the Foundation's accomplishments and investments over the past year. And you'll detect a few themes:

- Nothing is the same, yet,
- Students still need and deserve some "sameness," some predictability in their lives.
- All of our decisions have been grounded in doing what's best for students.

We believe it is important to preserve a sense of normalcy in students' lives by stocking classrooms with good books and making sure students have caring adults to consult. At the same time, our investments have been leaps into the future of education: what can virtual learning open up for St. Louis students?

### Through it all, we are grateful for you.

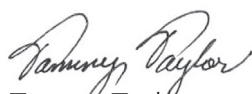

Tammy Taylor  
SLPS Foundation Board Chair



Jane Donahue  
SLPS Foundation President



(l-r) Tammy Taylor, SLPS Foundation Board Chair; Jane Donahue, SLPS Foundation President

## DISTRICT AT A GLANCE

21,301  
total  
students

73%  
graduation  
rate

100%  
eligible for free  
& reduced lunch

47%  
of our city  
student population

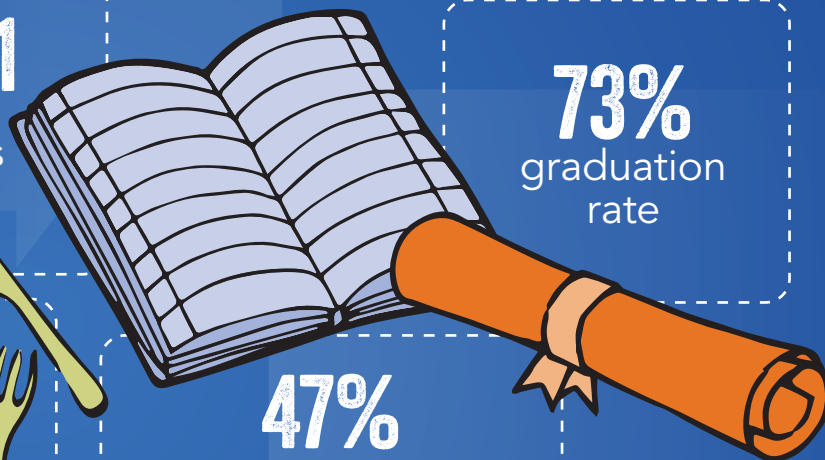
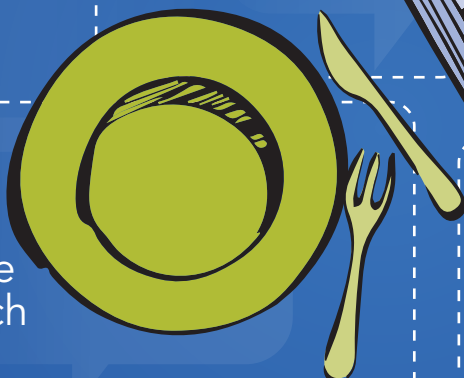

# RESPONDING TO COVID-19

Like many "first responder" agencies, SLPS stayed open and showed up for students since the earliest days of the pandemic, which has disproportionately impacted SLPS staff and students. We are grateful to you for helping us raise over \$1M to support quality learning and social services for our students. The Foundation has supported SLPS in the following efforts since March 2020, continuing into 2021.

**PROVIDED OVER 300,000 MEAL KITS TO FAMILIES.**

via neighborhood school sites



**DISTRIBUTED 18,000 IPADS AND LAPTOPS**

to students and over 6,000 hotspots to families who don't have WiFi in their homes



Adapted curriculum and teaching for virtual learning and  
**EQUIPPED TEACHERS FOR SUCCESS IN THIS NEW FRONTIER**

Supported a team of social workers leading  
**CURBSIDE MENTAL WELLNESS CHECK INS**

**HONORED OVER 300 EDUCATORS**  
who have gone above and beyond the call



**CREATED A FAMILY STABILITY FUND**  
which offers families support with rent, utilities and food support

# INVESTMENTS & IMPACT

## QUALITY, FREE, EARLY CHILDHOOD EDUCATION

Investing in students early in their development gives them the best jumpstart for future school success.

Thanks to donors, we equipped SLPS to:

- Ensure that 2,100 young learners could participate in full-day, quality, free early childhood education. All of the district's 45 elementary schools include at least one early childhood education classroom.
- Provide over 300 early childhood educators with professional development that ranged from STEM learning, to building culturally competent classrooms.

In 2019-20, 89% of four-year-olds graduated from pre-K ready for kindergarten.

**The percentage of students who were on or above level in literacy development grew by 15%.**

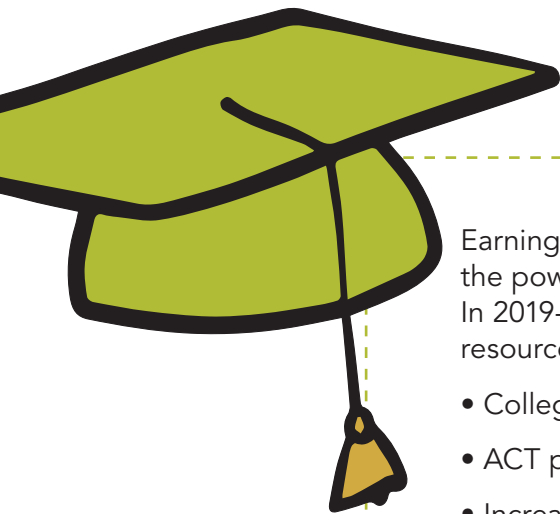

## COLLEGE & CAREER READINESS

Earning a postsecondary degree is a game changer. It gives students the power to write their own stories and achieve greater financial security. In 2019-20, the SLPS Foundation provided college and career readiness resources to students at all 12 SLPS high schools by funding:

- College and career counselors
- ACT prep
- Increased scholarship opportunities
- Opportunities to graduate with both a high school diploma and associate degree via SLPS' Early College Academy

The District's **college enrollment rates have risen over the last 5 years** by 8% and enrollment in four-year colleges has grown by nearly 10% (28.8% in 2014 to 37.6% in 2019). Last year, **seniors were awarded more than \$41 million in scholarships.**

## INNOVATIVE LEADERSHIP

Great schools need great leaders. Principal quality accounts for 10–25% of a school’s academic achievement, and the Foundation promotes school leaders who are committed to the highest expectations for students. Last year we did this by:

- Investing in a newly-created position, the Director of Virtual Learning
- Incubating a new teacher-led school model in the Consortium Partnership Network schools
- Awarding all-star efforts of teachers going above and beyond during virtual learning.

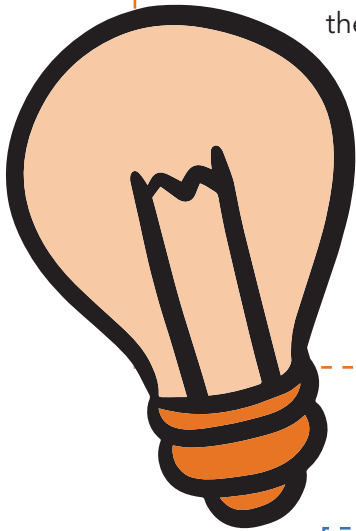

Despite the pandemic, we supported community visioning sessions to support feedback loops for the District’s consolidation plans.

**More than 1,000 community members participated in defining a vision of SLPS excellence.**

## STUDENT WELL-BEING

Research tells us that students’ ability to learn and succeed is directly correlated to their physical and mental health. Ensuring that our students learn about healthy living and can access proper medical and mental health care is critical. Thanks to donors this past year, we were able to support:

- Meal kits for students and their families between March and August 2020
- More school-based nurses and mental health care providers in schools
- A district-wide approach to fostering school cultures that support students who have been exposed to trauma and toxic stress

**85% of students receiving behavioral health services at school are making progress.**

# FINANCIALS 2019-20

Support for the St. Louis Public Schools Foundation grew in 2019-2020. We are grateful for the trust and support of our community and take our responsibility to transparency and equity seriously.

## INVESTMENT IN PRIORITIES

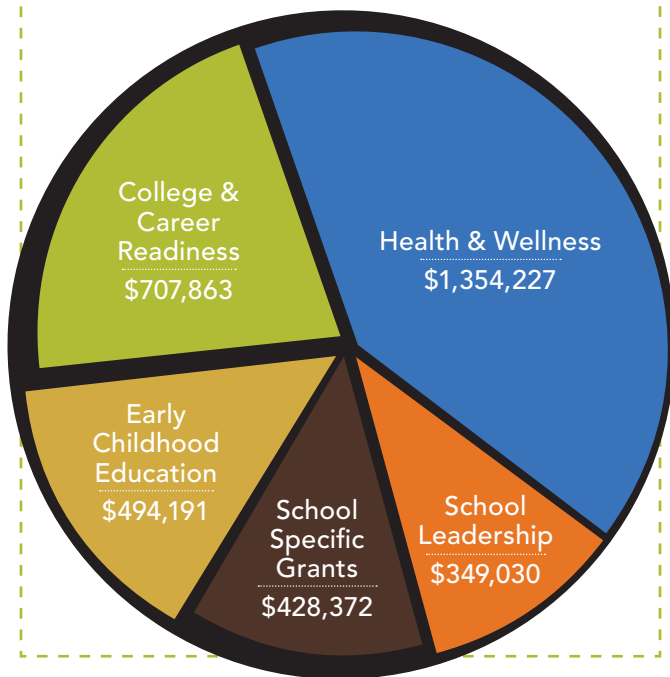

**TOTAL: \$3,333,683**

## REVENUE

	FY ending 6/30/2019	FY ending 6/30/2020
Contributions	\$1,714,201	\$ 2,054,866
Grants*	1,778,843	2,303,436
Special Events	120,951	145,538
In-Kind*	1,090,104	1,076,100
Investment Income	100,948	92,457
Other	41,031	1,330
<b>TOTAL</b>	<b>\$4,846,078</b>	<b>\$5,673,727</b>

\* includes in-kind support from BJC HealthCare

## EXPENSES

	2019	2020
Management	\$ 134,069	\$ 115,659
Fundraising	210,503	131,168
Program Services*	6,133,081	3,468,312
<b>TOTAL</b>	<b>\$6,477,653</b>	<b>\$ 3,715,139</b>

## CHANGE IN NET ASSETS

Beginning Net Assets	\$5,558,048	\$ 3,940,477
<b>Ending Net Assets</b>	<b>\$3,940,477</b>	<b>\$5,913,080</b>

Financials based on annual audit conducted by Anders.

# THANK YOU TO OUR DONORS

JULY 1, 2019 – JUNE 30, 2020

## In kind

Includes COVID Support

### \$500,000+

BJC HealthCare  
Enterprise Holdings Foundation

### \$100,000+

Anonymous (2)  
Bayer Fund  
Missouri Foundation for Health  
Wells Fargo Foundation  
Linda & Pete Werner

### \$50,000+

Anonymous  
The Bellwether Foundation  
Light a Single Candle Foundation  
John & Anne McDonnell  
SAP  
The Spoehrer Family  
Charitable Trust

### \$25,000+

Ameren Corporation  
Charitable Trust  
Bank of America Foundation  
Dana Brown Charitable Trust  
Leo Buder Foundation  
COVID-19 Regional Response Fund,  
a community coalition housed at the  
St. Louis Community Foundation  
Carol & James Lister  
Charles and Lynn Schusterman  
Family Foundation  
St. Louis Mental Health Board  
Laurie & Ray Van de Riet

### \$15,000+

Anonymous  
Clark-Fox Family Foundation  
Judy & Paul Putzel  
Joseph and Florence Roblee  
Foundation  
The Saigh Foundation

### \$7,500+

Danielle and Blance Bordley  
Foundation of the St. Louis  
Community Foundation  
Leidos Inc  
Clemence Lieber Foundation in  
memory of Steven Schoolman  
Kara & Robert Newmark

### \$5,000+

Aetna Foundation  
Anonymous  
AT&T  
Julie & R.D. Todd Baur  
Isaac Bruce Foundation  
Lynn DeLearie & Kevin Pumm  
Gail & Michael Holmes  
Edward Koplar  
FBO Kenneth Lewis,  
c/o Jeanne Lewis  
Maritz  
Prufrock Family Foundation  
Schlichter Family Fund  
Pam & Greg Trapp

### \$2,500+

Anders Minkler Huber & Helm LLP  
Buddy & Linda Bearman  
Brad & Anne Bishop  
India Boodram & Errin Braddock  
Dr. Bronner's Family Foundation  
Bryan Cave Leighton Paisner  
Zundra & Drummond Bryant  
Marcia Matthews & Albert Caiazzo  
Leslie & Tony Corey  
Elizabeth Donnelly  
Caryn Fine & Robert Kanterman  
Kellie Hynes & Robert Guller  
Sandra & Richard Johnson  
Anjali & Atul Kamra  
William Levin Fund of the St. Louis  
Community Foundation  
Robert Lieber  
Robert Macias  
Steve & Nicole Putzel  
Linda Riekes  
Mary Schoolman in memory of  
Steven Schoolman  
Parth Shah  
Stifel Foundation  
Rachel Stix Michael Fund of the  
St. Louis Community Foundation  
Tamila & Kelvin Taylor

### \$1,000+

Christopher Althen  
Valerie Bell & Kelvin Westbrook  
Corey Bradford  
Brougham Family Charitable Fund  
Buron (Buff) Buffkin &  
Donn Kleinschmidt  
Emily Burch  
Cardinals Care  
Elizabeth Carver  
Amita & David Chinnadurai  
Civic Progress  
Daniel Cole  
Rachel D'Souza-Siebert  
Don & Susannah Danforth  
May & Steve Dickinson  
Gretta Forrester, Forrester  
Family Fund of the St. Louis  
Community Foundation  
Katrina & Matthew Galen Fund  
Gregory Glore  
Patricia Istwan  
Suzanne & James L. Johnson III  
Karen Kalish  
Barbara Kohm  
Nancy & Kenneth Kranzberg  
O. Victor & Sharyn Lenz  
Jeanne Mattingly Miller  
McKay & Jason Mills  
Andy & Peggy Newman  
Penny Pennington & Mike Fidler  
Susan & Gordon Philpott  
Geoffrey Ratliff  
The Regional Business Council  
Alice Roach  
Faith Sandler & Michael Holohan  
Rachel & Jermal Seward  
Suzanne Siteman  
St. Louis American Foundation  
in honor of Valerie Bell

Nancy & Paul Tice  
Shawn Williams  
LaToya & Starsky D. Wilson

### \$500+

Elizabeth Bender  
Michael Berg  
AJ Bitker Charitable Foundation  
Gustavus A. Buder, Jr. and Kathryn  
M. Buder Memorial Fund of the  
St. Louis Community Foundation  
Jean Daniel-Gentry  
Margaret Fletcher  
Komo Gursahani  
Jessica Holzer  
Susan Katzman  
Ann Kelly  
Jason Lombardi  
Metropolitan Taxicab  
Gwen Mizell  
Network for Good  
Efrat Okev  
Pecha Family Foundation  
Scott Pohlman  
Joyce & David Price  
Gretchin Reich  
Angela & Eric Rhone  
Andy & Mary Ann Srenco  
Ronnel Turner  
Andrea & Peter Van Cleve  
Sean Walsh

### \$100+

Dr. Kelvin R. Adams  
Cheryl Adelstein  
Donna Agah  
Ben Allen  
Tyler Archer  
Elaine Asadorian  
Angela Banks  
Pamela Bell  
Amie Bossi  
Angela & Keith Brooks  
Manson Carpenter  
Melinda Carter  
Jomo Castro  
Douglas Char  
Vanessa Cooksey  
Holly & Steve Cousins  
Kenneth DeVaughn  
Ian Dobbins  
Deb Dubin & Family  
Haley Evans  
Andrew Ford  
Jim Forst  
Crystal Gale  
Greg & Alyson Garland  
Wanda Garner  
Seth Gengler  
Erika Gonzalez  
Peggy Guest & Frank Hamsher  
Deberah Haferkamp  
Karen Handelman & Marc Hirshman  
Sandra Harris  
Jay Hartman  
Susan Haynes  
Philip Heagney  
Patricia & Kit Heffern

Kathleen Hesse  
Josette & Jere Hochman  
Mary & Michael Houlihan  
Robert Hyser  
Ginger & Harry Imster  
Ron & Hattie Jackson  
Niarcas Jeffrey  
Jassen Johnson  
Leonard Jones  
Villajeane & Darryl Jones  
Shea Kerkhoff  
Jane Kosinski  
Kari Kraichely  
Abadi Kurniawan  
Laura Lambrich  
Michelle LaPorte  
Helen Lee & Peter Tao  
Steve Loeb  
Armando Lopez  
Carolyn Losos  
Lisa Manzo-Preston  
J.F. Mauldin  
Erin Meehan  
Marcia Mellitz  
Paul & Laura Miller  
Frederic Mohr  
Laura Neuman  
Monica Nickolai  
Richard & Elizabeth Nix  
Charitable Fund  
Betsy & Harry Orchard  
Patricia Oshea  
Shanti Parikh & Jason Wilson  
Sara Pointer  
Bernard Randolph  
Elizabeth Raynor  
Matthew Rea  
Kathy & Tom Reeves  
Amy Reidel  
Ken Rinderknecht  
Risberg Family Fund  
Deborah Rogers  
Norah J Ryan  
Michael Schlobohm  
Schneider Electric Foundation  
Sara Schwamb  
The Shaved Duck  
Wayman & Susan Smith  
Ryan Sparks  
Steinbaum Family Foundation  
Albern Tan  
Elisa Crouch Tomich  
Chantam Trinh  
Dana Tucker  
Patrick Wallace  
Mary Walsh  
Arika White  
M.S. Wilke  
Allison Williams  
Denise Williams  
Stephen Williams  
Lori Willis  
Jennifer Winfield  
Leslie Wobbe  
John Wright

## SLPS FOUNDATION BOARD & STAFF 2019–2020

### OFFICERS

Tamila N. Taylor, Chair, *Taylor Analytics*  
Robert L. Newmark, Vice Chair, *Bryan Cave Leighton Paisner*  
Pete Werner, Vice Chair, *Nonprofit Consultant*  
Linda Bearman, Secretary, *Ingenium Partners, Inc.*  
R.D. Todd Baur, Treasurer, *Conway Investment Research, LLC*  
Valerie Bell, Chair Emeritus, *Attorney*

### BOARD MEMBERS

Errin Braddock, <i>Enterprise Holdings, Inc.</i>	Atul Kamra, <i>SixThirty</i>
Keith Brooks, <i>St. Louis Cardinals</i>	Carol Putzel Lister, <i>Community Volunteer</i>
Zundra L. Bryant, <i>Centene</i>	Geoffrey Ratliff, <i>Merrill Lynch</i>
Al Caiazzo, <i>First Clearing</i>	Susan Schlichter, <i>Community Volunteer</i>
Jomo Castro, <i>AT&amp;T</i>	Rachel Seward, <i>MiTek</i>
Vanessa Foster Cooksey, <i>Regional Arts Commission of St. Louis</i>	Suzie Spence, <i>Community Volunteer</i>
Caryn L. Fine, <i>Ameren</i>	Pam Trapp, <i>Community Volunteer</i>
	Shawn Williams, <i>Saint Louis Public Schools</i>

### STAFF

Jane Donahue, President  
Kaleigh Lawrence, Program Director  
Donna Woods, Fund Manager (*part-time*)  
Emily Zevely, Development Director (*started June 1, 2020*)



**ST. LOUIS PUBLIC SCHOOLS  
FOUNDATION**

CHILDREN. SCHOOLS. ACHIEVEMENT.

801 N. 11th Street, Third Floor  
Saint Louis, MO 63101  
(314) 331-6177  
[slpsfoundation.org](http://slpsfoundation.org)