

**PGBT FRONTAGE RD  
FULL LANE CLOSURES  
Updated Dates**



**PGBT FRONTAGE RD  
FULL LANE CLOSURES  
Updated Dates**

## AWH Silver Line Regional Rail Project Construction Activity (CA) Notification

### Construction Activity (CA) Details

Notification Date: Friday, May 3, 2024

Note: Dates are subject to change

Construction Activity Start Date: **Saturday, July 27, 2024**

Construction Activity Work Time: See below

#### Contractor Information:

Contractor | Contact: Archer Western Herzog (AWH) | Marvin Jackson, AWH PI/CR Manager

Construction Activity Location: WB & EB State Highway 190 (PGBT) Frontage Road at the DART Silver Line Guideway

Address (If Applicable): N.A.

City, State Zip: Richardson, Texas

#### Scope of Construction Activity:

##### SUMMARY:

Archer Western Herzog ("AWH") to implement Full Lane Closures at Westbound and Eastbound SH190 (PGBT) Frontage Road the construction will relocate existing Red Line Gates to new Silver Line locations. This work to start **11AM Saturday, July 27, 2024.**

##### CONSTRUCTION SEQUENCE SCHEDULE:

- **PHASE 3: Full Lane Closure of PGBT Frontage Rd - 11AM Saturday, July 27, 2024 until 11PM Sunday, July 28, 2024.**

Once completed, the Crews will clean-up and prepare the area for follow-on activities. As part of the clean up activities, the contractor will maintain street sweeping required through-out the scope of their work.

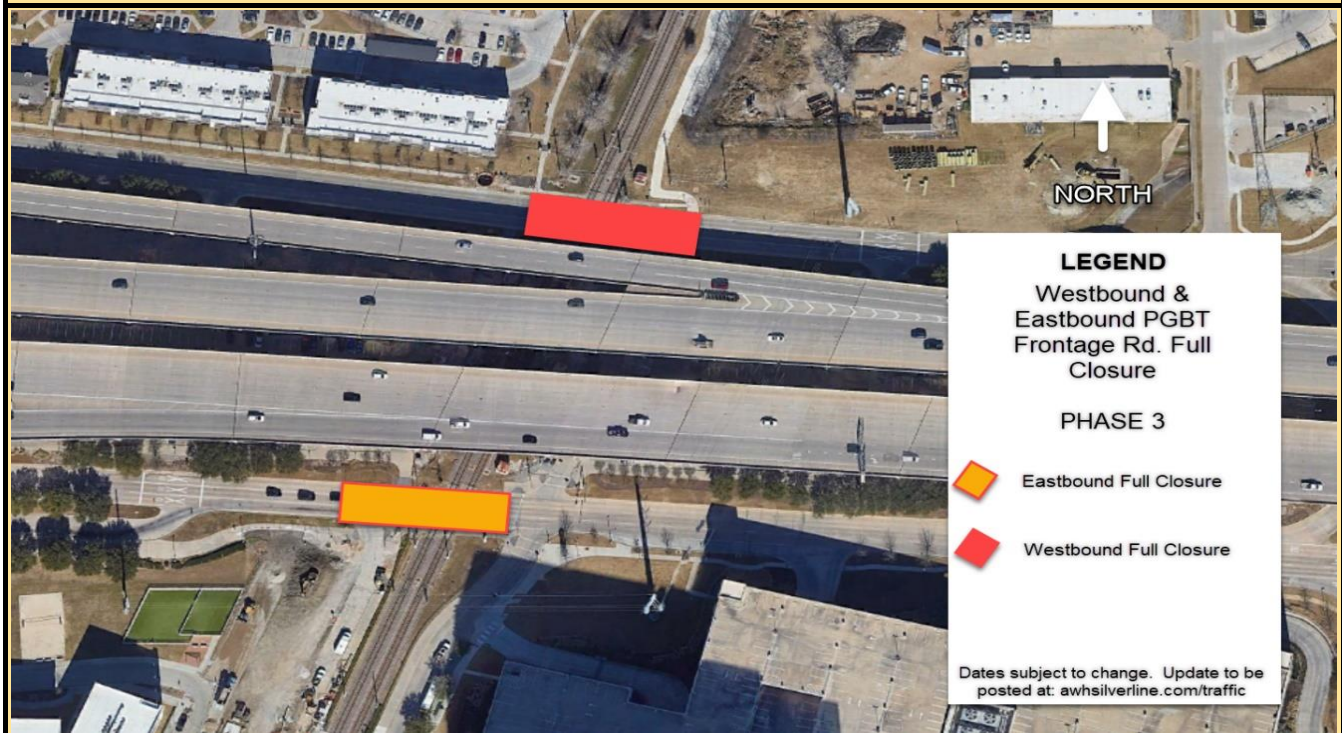

**PGBT FRONTAGE RD  
FULL LANE CLOSURES  
Updated Dates**



**PGBT FRONTAGE RD  
FULL LANE CLOSURES  
Updated Dates**

## AWH Silver Line Regional Rail Project Construction Activity (CA) Notification

<b>Construction Activity (CA) Details</b>
<b>AWH Contractor Contacts:</b>

**AWH Safety Mgr.** Brandie DeVries, (972) 440-9910

**AWH QC Mgr.** Jim Grady, (817) 823-8846

**AWH CA Mgr.** Marvin Jackson, (214) 585-7308

**Construction Hotline** 972.833.2856

**Report Prepared by:** Marvin Jackson, AWH

**Title:** CBRR CR&PI Manager

**Report Title:** 20240503 - CA0222-R2\_-\_WB\_and\_EB\_PGBT\_Frontage\_Rd\_Full\_Closure\_Start\_-\_Richardson