

Connecting Livingston County



Inventory Atlas of Broadband Assets

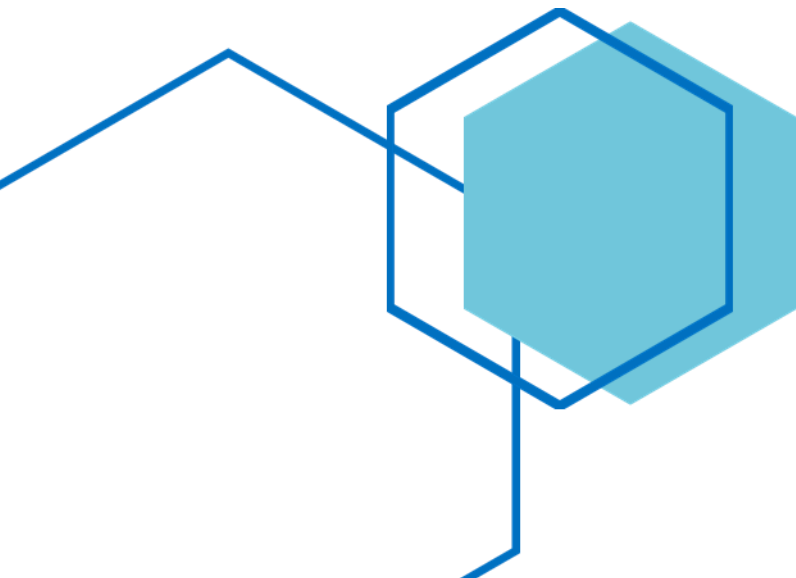

TABLE OF CONTENTS

VERTICAL ASSETS	1
PUBLIC FACILITY ASSETS	21
EMERGENCY ASSETS	27
COMMERCIAL & INDUSTRIAL ASSETS	32
DOWNTOWN REVITALIZATION DISTRICTS	37
ELEVATION SHOWING MUNICIPAL PARCELS	40
NYS BROADBAND PROGRAM	51

Introduction & Purpose

Access to broadband services is a necessity in today's competitive, high tech, fast-moving world. Broadband access continues to revolutionize how citizens and businesses, along with local, state, and federal government entities, retrieve and provide vital resources. Resources include access to emergency services, healthcare, education, storage management, and how each organization shares and retrieves information. Also, communities across New York State and beyond continue to seek broadband access and use it as a tool to foster local, regional, and national economic growth. However, rural communities are facing new challenges relating to broadband access.

One of the challenges associated with broadband expansion into rural communities is the lack of existing resources and infrastructure, which is needed to cover more area amongst a less dense population. The cost to add necessary infrastructure to implement broadband is often fiscally unfeasible. Also, the cost to add broadband infrastructure is often shifted to the consumer, making the cost of services increasingly prohibitive to the average consumer. Ultimately, the lack of return on investment not only drives up the price of broadband access but leaves less populated rural areas behind, creating a digital divide between populations who have access and those who do not.

Livingston County is home to approximately 65,000 residents, covering 644 square miles of land. Within the county, there are seventeen towns and nine villages with Geneseo as the county seat. Livingston County is located south of Rochester, NY, and is bisected north to south by Interstate 390. The dominant economic sectors within the County are agricultural related operations, education, and healthcare.

The purpose of this document is to illustrate the many assets that Livingston County currently has for consideration of broadband companies seeking to expand within Livingston County. The following inventory items are meant to be utilized and considered in the broadband build-out phase and used as a tool to quantify existing community assets.

For example, as stated in the New York State Broadband Strategy Development Tool Kit, publicly owned assets such as water towers, can be utilized as "broadband hardware" to implement antennas. Also, privately owned agricultural businesses can harness their assets, such as grain silos, as potential sites for towers and antennas.

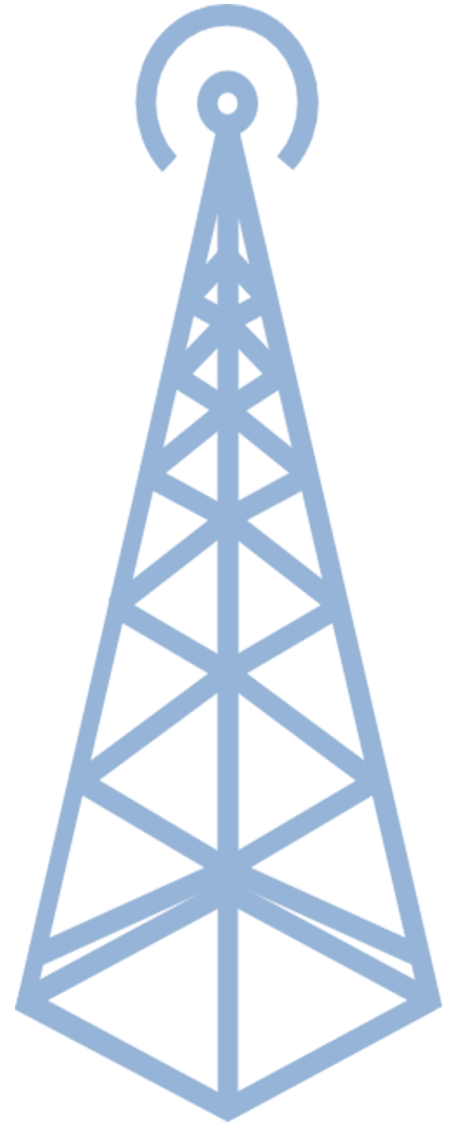

Community Assets:

- Vertical Structures
- Public Facilities
- Emergency
- Commercial & Industrial Assets
- Downtown Revitalization Districts
- Elevation Showing Municipal Owned Parcels
- NYS Broadband Program

Overall, by observing and harnessing the existing assets to aid broadband expansion within Livingston County, positive effects and development can occur. Broadband companies, working with public and private asset owners, will be able to expand on their existing customer base utilizing existing assets. New relationships with providers can form as public and private entities work to increase access to underserved communities. Also, by creating a more connected society, according to the NYS broadband Strategy Development Toolkit, positive economic development can occur by giving businesses the opportunity to remain in remote locations while still being able to communicate with, serve, and grow their network of constituents.

Vertical Assets

The Vertical Assets map illustrates existing vertical structures throughout Livingston County. These vertical assets may be considered for the expansion of broadband through lease agreements between owners and broadband companies. While most silos and grain bins sit on private property, water towers and tanks are owned by municipal governments. Overall, a company may benefit as the existing structure might reduce construction costs to place wireless equipment that expands service. Data is provided from the Livingston County Sheriffs Department, Planning Department, and Real Property Tax Services. Aerial imagery to identify structures was provided from New York State, and Google Maps, This inventory includes:

- 38 Cell Towers
- 38 Water Tower / Tank Structures
- 130 Tall Grain Bins
- 168 Silo's
- 167 Open silos
- 3 Sheriffs Office Radio Towers
- 11 Sheriffs Office Repeater Towers

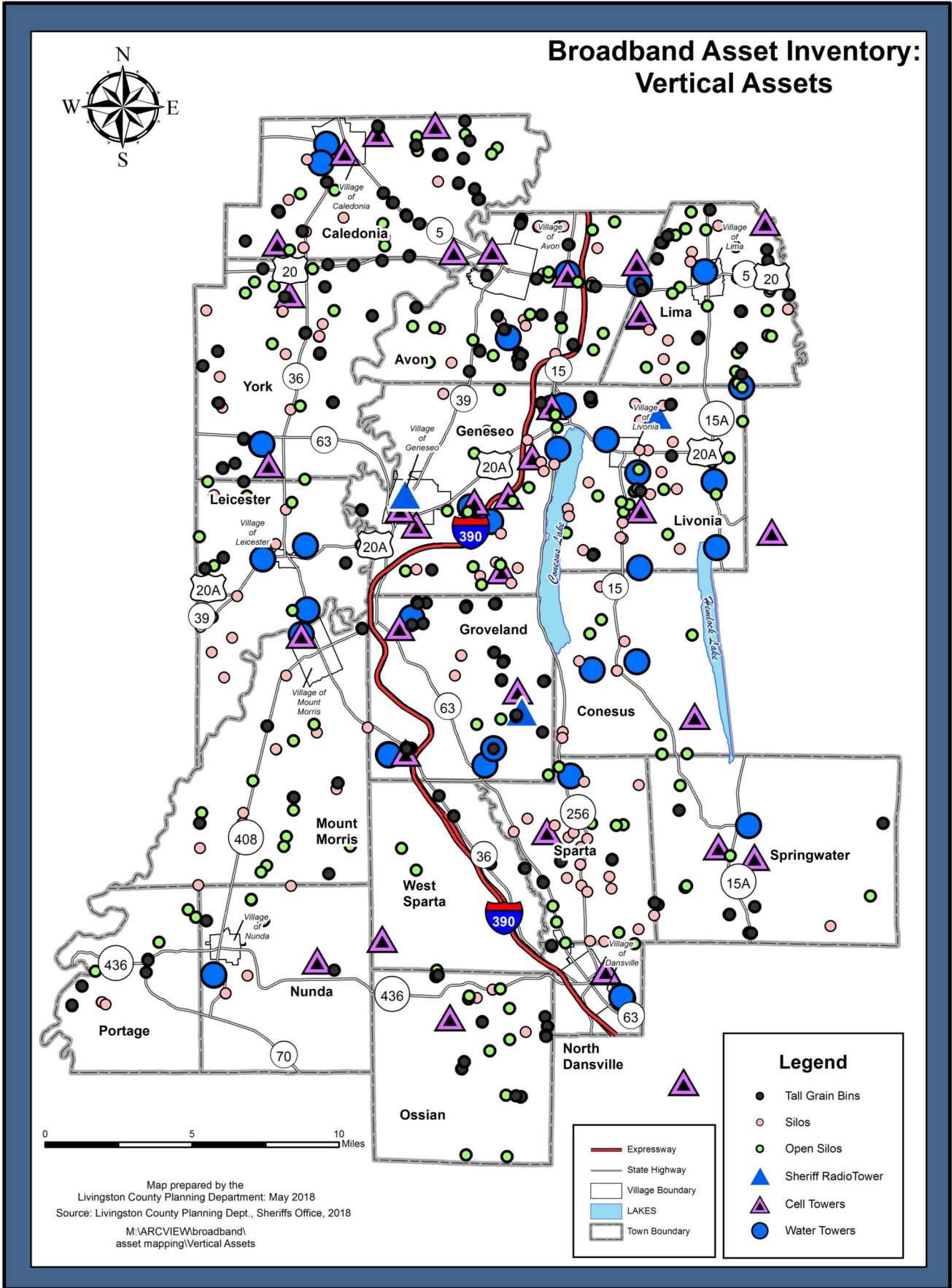

Broadband Asset Inventory

...

Cell Towers Total: 38		
Description	Location	Town
Tower, Sprint/Nextel	15 Farmers Rd	Avon
Tower, Sprint/Nextel	1545 Huckleberry Hl	Avon
Tower, Verizon Wireless	1625 West Henrietta Rd	Avon
Tower, Dominion	166 Wheatland Center Rd	Caledonia
Tower, Sprint/Nextel	2460 Black St	Caledonia
Tower, Verizon Wireless	327 Center St	Caledonia
Tower, Verizon Wireless	4350 Caledonia-Avon Rd	Caledonia
Tower, Sprint/Nextel	55 Lacey Rd	Caledonia
Tower, Verizon Wireless	6680 Marrowback Rd	Conesus
Tower, Sprint/Nextel	9257 McFadden Tr	Dansville
Tower, Sprint/Nextel	1851 Acomb Rd	Dansville/Wayland
Tower, Sprint/Nextel	1 College Cr	Geneseo
Tower, Verizon Wireless	3290 West Lake Rd	Geneseo
Tower, Sprint/Nextel	3790 Lakeville Groveland Rd	Geneseo
Tower, Verizon Wireless	4 Court St	Geneseo
Tower, Verizon Wireless	4563 Reservoir Rd	Geneseo
Tower, Sprint/Nextel	4807 Crossett Rd	Geneseo
Tower, American	Booher Hill Rd	Geneseo
Tower	Reservoir Rd	Geneseo
Tower, American	5133 Atten Rd	Groveland
Tower, Sprint/Nextel	7260 Route 36	Groveland
Tower	East Groveland Rd	Groveland
Tower, Sprint/Nextel	1195 Bragg St	Lima
Tower, American	6597 Cleary Rd	Lima
Tower, Crown Castle	6599 Cleary Rd	Lima
Tower, FCC	3380 Jackman Hl	Livonia
Tower, Verizon Wireless	6555 Cleary Rd	Livonia
Tower, Verizon Wireless	6 Murray Hill Rd	Mount Morris
Tower, Verizon Wireless	9257 McFadden Tr	North Dansville
Tower, Verizon Wireless	9334 Scipio Rd	Nunda
Tower	10012-10090 McNinch Rd	Ossian
Tower, Sprint/Nextel	5003 Purcell Rd	Richmond
Tower, Verizon Wireless	8036 Logan Rd	Sparta
Tower	Byersville Rd	Sparta
Frontier Company	S Main St	Springwater
Tower, FAA	Town Line Rd	Springwater
Tower, American	2461 Old State Rd	York
Tower	2548 Anderson Rd	York

Broadband Asset Inventory

...

Sheriff Repeater Towers Total: 11		
Description	Location	Town
East Avon Fire Dept	1615 West Henrietta Rd	Avon
Caledonia	181 Lacey Road	Caledonia
Caledonia	327 Center St	Caledonia
Dansville	9385 McFadden Trail	Dansville
Long Point Park	5345 Long Point Park	Geneseo
North Dansville	14 Clara Barton St	North Dansville
Nunda	1 Mill St	Nunda
Nunda	9655 Scipio Road	Nunda
Springwater	7029 County Line Road	Springwater
Springwater Fire Dept.	8145 South Main St	Springwater
Steuben County, Acomb Rd	1563 Acomb Rd	Wayland

Sheriff Radio Towers Total: 3		
Description	Location	Town
Sheriff Radio Tower	3380 Jakman Hl	Geneseo
Sheriff Radio Tower	5129 Wilson Rd	Groveland
Sheriff Radio Tower	4 Court St	Geneseo

Water Towers & Tanks Total: 38			
Town	Location	Type	Owner
Avon	1625 West Henrietta Rd	Tower	Town of Avon
Avon	2503 Reservoir Rd	Tank	Avon Water Works
Avon	6483 East Avon-Lima Rd	Tank	Town of Avon
Caledonia	2943 Main St	Tower	Village of Caledonia
Caledonia	434 Gaslight Lane	Tower	Village of Caledonia
Conesus	6022 Sliker Hill Rd	Tank	Livingston County
Conesus	6470 Railroad Ave	Tank	County
Geneseo	3296 West Lake Rd	Tank	Avon Water Works
Geneseo	4523 Reservoir Rd	Tank	Geneseo Water Works
Geneseo	4809 Burbank Dr	Tower	Town of Geneseo
Groveland	3312 Veeder	Tower	New York State
Groveland	3312 Veeder	Tower	New York State
Groveland	3746 East Groveland Rd	Tank	Livingston County
Groveland	7161 Groveland Hill Rd	Tank	Livingston County
Groveland	7305 Groveland Hill Rd	Tank	Livingston County
Leicester	2324 Leicester Rd	Tank	Village of Leicester
Leicester	4682 Caledonia Rd	Tank	Town of Leicester
Leicester	5799 Mt Morris Rd	Tank	Seneca Foods, Inc.
Lima	7265 Seneca Ave	Tower	Village of Lima
Lima	7265 Seneca Ave	Tower	Village of Lima
Livonia	3039 Gray Rd	Tower	Private
Livonia	3100 Rochester Rd	Tank	Vira Realty Corp
Livonia	4283 Main Street	Tank	Town of Livonia
Livonia	5641 Pebble Beach Rd	Tank	Town of Livonia
Livonia	6227 Big Tree Rd	Tower	Town of Livonia
Livonia	6575 Niver Rd	Tank	Town of Livonia
Livonia	7412 Rix Hill Rd	Tank	City of Rochester
Livonia	Shelly Road	Tank	Joint Water Works System
Livonia	3296 West Lake Rd 2	Tank	Town of Livonia
Mount Morris	Murray Hill	Tower	Livingston County
North Dansville	9990 Highland Ave 1	Tank	Village of Dansville
North Dansville	9990 Highland Ave 2	Tank	Village of Dansville
Nunda	9510 Nunda-Dalton Rd	Tank	Village of Nunda
Nunda	9510 Nunda-Dalton Rd	Tank	Village of Nunda
Sparta	Springwater Rd	Tank	Livingston County
Springwater	7610 East Ave	Tank	Town of Springwater
York	3809 Tuttle Rd 1	Tank	Town of York
York	3809 Tuttle Rd 2	Tank	Town of York

Broadband Asset Inventory

...

Tall Grain Bins Total: 130		
Description	Town	Tax Map ID
5256 Avon-East Avon Rd	Avon	34.-1-15.1
Avon-East Avon Rd	Avon	35.-1-39.111
2750 Avon-Geneseo Rd	Avon	53.-1-27.2
5947 East Avon-Lima Rd	Avon	35.-1-15
6483 East Avon-Lima Rd	Avon	36.-1-50.2
1112 East River Rd	Avon	24.-2-4.12
3940 Fowlerville Rd	Avon	42.-1-6.111
5405 Lake Rd	Avon	44.-1-6.111
2312 Lakeville Rd	Avon	45.-1-14.111
4859 Littleville Rd	Avon	44.-1-47.612
5717 Marshall Rd	Avon	45.-1-83
4599 Papermill Rd	Avon	53.-1-22.14
2698 Pole Bridge Rd	Avon	44.-1-56.2
2699 Pole Bridge Rd	Avon	44.-1-41.2
2796&2900 Pole Bridge Rd	Avon	54.-1-1.113
Pole Bridge Rd	Avon	44.-1-56.111
2432 Reservoir Rd	Avon	44.-1-46.113
2441&2463 Reservoir Rd	Avon	44.-1-46.2
273 River St	Avon	33.12-1-1.11
1296&1304 West Henrietta	Avon	25.-1-32.1
Black St	Caledonia	21.-1-2.142
3693 Caledonia Avon Rd	Caledonia	13.-1-71.1
3826 Caledonia Avon Rd	Caledonia	22.-1-14.1
3956 Caledonia Avon Rd	Caledonia	23.-1-20.1
4161-4194 Cameron Rd	Caledonia	9.-1-10.1
4395 Cameron Rd	Caledonia	9.-1-9
2494 DeNoon Rd	Caledonia	20.-1-7
Feeley Rd	Caledonia	9.-1-1.11
Lacey Rd	Caledonia	5.-1-15.111
673 Leicester Rd	Caledonia	12.-1-35.11
1497 Lowery Rd	Caledonia	23.-1-17
Lowery Rd	Caledonia	23.-1-16.1
90 Maxwell Station Rd	Caledonia	4.-1-10
1302 McEwen Rd	Caledonia	20.-1-29.1
814 Quarry Rd	Caledonia	13.-1-80
761 River Rd	Caledonia	15.-1-3
875 River Rd	Caledonia	15.-1-1.1
4360 Wadsworth Rd	Caledonia	14.-1-9.1
112 Wheatland Center Rd	Caledonia	3.-1-5

Broadband Asset Inventory

...

Tall Grain Bins		
Description	Town	Tax Map ID
3389-3604 Big Tree Ln	Geneseo	80.-1-1.11
3370 Cuyler Rd	Geneseo	89.-1-7
5068 Geneseo Mt Morris Rd	Geneseo	89.-1-8
4088 Jones Bridge Rd	Geneseo	99.-1-3.21
5413 Lima Rd	Geneseo	64.-1-17.1
3920 East Groveland Rd	Groveland	99.-1-3
4503 East Groveland Rd	Groveland	99.-1-15.1
5488 Gamble Rd	Groveland	118.-1-22.1
6446 Groveland Hill Rd	Groveland	118.-1-4.32
7161 Groveland Hill Rd	Groveland	127.-1-20
Groveland Hill Rd	Groveland	109.-1-58.11
5533 Lakeville Groveland Rd	Groveland	100.-1-3.31
4693 Rosebrugh Rd	Groveland	109.-1-53
7215 Sonyea Rd	Groveland	125.-1-2.111
7223 Sonyea Rd	Groveland	125.-1-15.1
5815 Swan Hill Rd	Groveland	107.-1-8.11
5469-5470 Teitsworth Rd	Groveland	127.-1-14
5064-5076 Wilson Rd	Groveland	127.-1-11.12
2085 Dunkley Rd	Leicester	87.-1-12.2
Dunkley Rd	Leicester	87.-1-51.1
3123 Jones Bridge Rd	Leicester	89.-1-12
2179 Peoria Rd	Leicester	78.-1-14.1
1621 Bragg St	Lima	37.-1-10.1
Bragg St	Lima	27.-2-10.11
2639 Clay St	Lima	48.-1-26.2
2893 Clay St	Lima	58.-1-13
Clay St	Lima	48.-1-1.1
1367 Heath Markham Rd	Lima	26.-2-31
1555 Heath Markham Rd	Lima	36.-2-1.12
6848 Heath Markham Rd	Lima	26.-2-28.1
7129&7169 Jenks Rd	Lima	47.-1-42.1
Pond Rd	Lima	38.-1-16.11
1071 Rochester Rd	Lima	27.-2-53
6612 West Main Rd	Lima	36.-2-46
3142 Bronson Hill Rd	Livonia	65.-1-16.121
6670 Cadyville Rd	Livonia	84.-1-11.163
6011 Decker Rd	Livonia	92.-1-6.1
3903 Federal Rd	Livonia	76.-1-53
3217 Livonia Center Rd	Livonia	67.-1-3.2

Broadband Asset Inventory

...

Tall Grain Bins		
Description	Town	Tax Map ID
7665 Creek Rd	Mount Morris	133.-1-30
7537 Dutch Street Rd	Mount Morris	133.-1-14.2
3241 Mt Morris-Geneseo Rd	Mount Morris	98.-2-2.12
6826 Mt Morris-Nunda Rd	Mount Morris	123.-1-4
7937 Picket Line Rd	Mount Morris	143.-1-11.11
8463 Scipio Rd	Mount Morris	158.-1-34
5591 Zerfass Rd	North Dansville	189.-1-1.1
8907 Picket Line Rd	Nunda	170.-1-21.12
9468 Scipio Rd	Nunda	185.-1-40.12
11000 Canaseraga Rd	Ossian	222.-1-36
9607 Kenney Rd	Ossian	201.-1-1
9700 Kenney Rd	Ossian	201.-1-2.1
4658 Linzy Rd	Ossian	221.-1-42
10054 Mccurdy Rd	Ossian	202.-1-40.1
10292 Mccurdy Rd	Ossian	212.-1-36.11
10961 Mccurdy Rd	Ossian	222.-1-16
Mcninch Rd	Ossian	211.-1-46.2
10104 Valley Rd	Ossian	212.-1-1
Bailey Rd	Portage	195.-1-3.131
Bolton Rd	Portage	195.-1-1.2
Route 436	Portage	182.-1-5.119
1012 Route 70	Portage	197.-1-2.21
8562-8579 Groveland Station Rd	Sparta	161.-1-31.11
8365 Reeds Corners Rd	Sparta	162.-1-32.21
5666 Ross Rd	Sparta	162.-1-2.111
Story Rd	Sparta	176.-1-35
Becker Rd	Springwater	177.-1-49.21
7756&7787 Carney Hollow Rd	Springwater	150.-2-5.111
9111 Indian Valley Rd	Springwater	177.-1-78.41
8823 Story Rd	Springwater	176.-2-3
7600 Walker Rd	Springwater	177.-1-66.3
Warner Rd	Springwater	153.-1-10.21
Applerville (W) Rd	West Sparta	161.-2-13
7877 Dansville-Mt Morris Rd	West Sparta	147.-1-5.1
7689 Dansville-Mt.morris Rd	West Sparta	147.-1-2
Route 36 (E) Rd	West Sparta	161.-2-44.11
2548 Anderson Rd	York	30.-1-31.232
2771 Cowen Rd	York	41.-1-10.12
1917 Dow Rd	York	49.-1-13

Broadband Asset Inventory

...

Tall Grain Bins		
Description	Town	Tax Map ID
3466 Fowlerville Rd	York	42.-1-2
2190 Genesee St	York	69.-1-15
2093 Old State Rd	York	69.-1-13.1
3174 River Rd	York	61.-1-25.111
2989 Simpson Rd	York	31.-1-23.1
2794 Stewart Rd	York	49.-1-5
2981 Telephone Rd	York	31.-1-18.11
3236 Telephone Rd	York	31.-1-29.113
3608 Telephone Rd	York	32.-1-8.1
Telephone Rd	York	30.-1-20.2
1995 Wallace Rd	York	69.-1-45.1
2907 York Road East	York	41.-1-67
1939 York Road West	York	39.-1-21.122

Broadband Asset Inventory

...

Silos Total: 168		
Description	Town	Tax Map ID
5315 Avon-East Avon Rd	Avon	35.-1-1.113
2750 Avon-Geneseo Rd	Avon	53.-1-27.2
5196 Barber Rd	Avon	24.-2-8.2
5403 Barber Rd	Avon	25.-1-2
2421&2437 Boyd Rd	Avon	43.-1-14
5942 East Avon-Lima Rd	Avon	35.-1-27
5947 East Avon-Lima Rd	Avon	35.-1-15
1374 Jenks Rd	Avon	25.-1-16.1
2471 Lakeville Rd	Avon	45.-1-84
2688 Lakeville Rd	Avon	54.-1-2.31
4910 Littleville Rd	Avon	44.-1-47.7
4599 Papermill Rd	Avon	53.-1-22.14
2358 Pole Bridge Rd	Avon	44.-1-16.1
2699 Pole Bridge Rd	Avon	44.-1-41.2
2796&2900 Pole Bridge Rd	Avon	54.-1-1.113
Pole Bridge Rd	Avon	44.-1-20.211
4285 South Avon Rd	Avon	53.-1-25.1
1296&1304 West Henrietta Rd	Avon	25.-1-32.1
Black St	Caledonia	21.-1-2.142
4161-4194 Cameron Rd	Caledonia	9.-1-10.1
2494 DeNoon Rd	Caledonia	20.-1-7
2756 Graney Rd	Caledonia	7.-1-54.112
687 Lacey Rd	Caledonia	14.-1-8
1216 Leicester Rd	Caledonia	21.-1-2.113
1354 Leicester Rd	Caledonia	21.-1-30.2
673 Leicester Rd	Caledonia	12.-1-35.11
Lowery Rd	Caledonia	23.-1-16.1
90 Maxwell Station Rd	Caledonia	4.-1-10
869 McIntyre Rd	Caledonia	12.-1-1.12
814 Quarry Rd	Caledonia	13.-1-80
1083 Sand Hill Rd	Caledonia	22.-1-1.111
4360 Wadsworth Rd	Caledonia	14.-1-9.1
112 Wheatland Center Rd	Caledonia	3.-1-5
5456 Clark Rd	Conesus	101.-1-99.21
6423 Durkee Rd	Conesus	111.-1-7.211
5838 Sliker Hill Rd	Conesus	119.-1-6
6296 Stagecoach Rd	Conesus	119.-1-25
6934 West Swamp Rd	Conesus	128.-1-6
West Swamp Rd	Conesus	128.-1-71.13

Broadband Asset Inventory

...

Silos		
Description	Town	Tax Map ID
5109 Booher Hill Rd	Geneseo	91.-1-18
3204 Huston Rd	Geneseo	63.-1-7.112
Jones Bridge Rd	Geneseo	99.-1-1.112
5283 Lakeville Rd	Geneseo	73.-1-6
3886 Lakeville-Groveland Rd	Geneseo	73.-1-19.1
5178 Lakeville-Groveland Rd	Geneseo	91.-1-20.111
Lakeville-Groveland Rd	Geneseo	73.-1-35.111
5413 Lima Rd	Geneseo	64.-1-17.1
4424 Long Point Rd	Geneseo	90.-1-10
Long Point Rd	Geneseo	91.-1-5.1
Stapley Rd	Geneseo	100.-1-3.11
5279 Warner Rd	Geneseo	99.-1-19.2
Adamson Rd	Groveland	108.-1-13.11
3920 East Groveland Rd	Groveland	99.-1-3
4353-4397 Gully Rd	Groveland	117.-1-4
5469-5470 Teitsworth Rd	Groveland	127.-1-14
4420 Covington Rd	Leicester	78.-1-3.2
4920 Covington Rd	Leicester	88.-1-9.11
1826 Crapsey Rd	Leicester	105.-1-17.1
5853 Gibsonville Rd	Leicester	105.-1-10
6228 Gibsonville Rd	Leicester	114.-1-2.111
2179 Peoria Rd	Leicester	78.-1-14.1
1730 Perry Rd	Leicester	105.-1-2.11
2094 Perry Rd	Leicester	96.-1-36.44
York Rd	Leicester	79.-1-32.114
1621 Bragg St	Lima	37.-1-10.1
7400 Corby Rd	Lima	27.-2-46.1
1479 Dalton Rd	Lima	26.-2-14.2
1600 Dalton Rd	Lima	36.-2-2
2500 Doran Rd	Lima	48.-1-24.1
Doran Rd	Lima	38.-1-15.21
7646 East Main Rd	Lima	37.-1-34
7728 East Main St	Lima	37.-1-28.1
1367 Heath Markham Rd	Lima	26.-2-31
6857 Heath Markham Rd	Lima	26.-2-29.22
2721 Livonia Center Rd	Lima	56.-1-7.1
2933 Livonia Center Rd	Lima	56.-1-10.2
2243 Pond Rd	Lima	38.-1-16.12
2428 Poplar Hill Rd	Lima	46.-1-32.3

Broadband Asset Inventory

...

Silos		
Description	Town	Tax Map ID
1073 Rochester Rd	Lima	27.-2-52.211
7613 Town Line Rd	Lima	58.-1-12
6577 Woodruff Rd	Lima	56.-1-25
1472 York St	Lima	27.-2-30.1
1711 York St	Lima	37.-1-7.11
6750&6758 Big Tree Rd	Livonia	75.-1-13.512
6670 Cadyville Rd	Livonia	84.-1-11.163
6932 Coy Rd	Livonia	76.-1-3.113
5894 Decker Rd	Livonia	92.-1-4
4717 East Lake Rd	Livonia	83.-1-36.111
3903 Federal Rd	Livonia	76.-1-53
4439 Federal Rd	Livonia	85.-1-3.117
6952 Harder Rd	Livonia	93.-1-27.114
3206 Livonia Center Rd	Livonia	66.-1-25.114
95 Main St	Livonia	75.6-1-1.311
6631 Richmond Mills Rd	Livonia	75.-1-3.113
4586 South Livonia Rd	Livonia	84.-1-53
4981 South Livonia Rd	Livonia	93.-1-2.1
South Livonia Rd	Livonia	92.-1-9.11
6551 Stone Hill Rd	Livonia	66.-1-48.35
6032 VanZandt Rd	Livonia	74.-1-22
7014 Begole Rd	Mount Morris	124.-1-33
7665 Creek Rd	Mount Morris	133.-1-30
7773 Creek Rd	Mount Morris	145.-1-2.2
Dutch Street Rd	Mount Morris	133.-1-14.1
1910 Hoagland Rd	Mount Morris	144.-1-17.112
6445 Mt Morris-Nunda Rd	Mount Morris	115.-1-15.11
7912 Mt Morris-Nunda Rd	Mount Morris	144.-1-20.1
8009 Mt Morris-Nunda Rd	Mount Morris	144.-1-32.1
8159 Picket Line Rd	Mount Morris	156.-1-2
8592 Picket Line Rd	Mount Morris	156.-1-21
2437 Ridge Rd	Mount Morris	123.-1-24.211
8463 Scipio Rd	Mount Morris	158.-1-34
6896 Sonyea Rd	Mount Morris	124.-1-19.12
9526 Chidsey Rd	Nunda	198.-1-70.118
1939 Paine Rd	Nunda	198.-1-19.217
2580 Town Line Rd	Nunda	171.-1-2.1
11507 Canaseraga Rd	Ossian	225.-1-39.1
4645 Christian Rd	Ossian	201.-1-22

Broadband Asset Inventory

...

Silos		
Description	Town	Tax Map ID
4707 Christian Rd	Ossian	201.-1-23
4658 Linzy Rd	Ossian	221.-1-42
10292 Mccurdy Rd	Ossian	212.-1-36.11
5184 Ossian Hill Rd	Ossian	212.-1-19.1
5304 Ossian Hill Rd	Ossian	212.-1-18.62
Route 436	Ossian	201.-1-24.1
10104 Valley Rd	Ossian	212.-1-1
9498 Pennycook Rd	Portage	182.-1-14.2
469 Springbrook Rd	Portage	196.-1-13
520 Springbrook Rd	Portage	196.-1-19.12
5753 Clancy Rd	Sparta	162.-1-71.1
9181 Depot Rd	Sparta	175.-2-36.115
8048 Groveland Station Rd	Sparta	148.-1-40.11
8562-8579 Groveland Station Rd	Sparta	161.-1-31.11
6464 Liberty Pole Rd	Sparta	150.-1-35.111
7975 Logan Rd	Sparta	149.-1-3.1
6167 Moose Hill Rd	Sparta	162.-1-51.111
7863 Parker Hill Rd	Sparta	148.-1-34.111
5531 Powell Rd	Sparta	149.-1-5.21
7916 Reeds Corners Rd	Sparta	149.-1-30.221
8555 Reeds Corners Rd	Sparta	162.-1-49.111
9107 Ricketts Rd	Sparta	176.-1-50.112
5666 Ross Rd	Sparta	162.-1-2.111
5838 Ross Rd	Sparta	162.-1-9
5912 Springwater Rd	Sparta	137.-1-49.1
8588 STHWY 256	Sparta	162.-1-69.1
8629 STHWY 256	Sparta	162.-1-65.115
STHWY 256	Sparta	149.-1-50.61
8910 Story Rd	Sparta	176.-1-39
5769 Sweet Rd	Sparta	149.-1-54.2
Sweet Rd	Sparta	162.-1-3.1
Vista Hl	Sparta	175.-2-37.13
8594 Carney Hollow Rd	Springwater	163.-2-36.1
Carney Hollow Rd	Springwater	164.-1-11.121
8332 Peckins Rd	Springwater	178.-1-25.15
2435 Anderson Rd	York	30.-1-25.2
2548 Anderson Rd	York	30.-1-31.232
1940 Craig Rd	York	49.-1-11
1917 Dow Rd	York	49.-1-13

Broadband Asset Inventory

...

Silos		
Description	Town	Tax Map ID
1950 Dow Rd	York	60.-1-3.1
2719 Dow Rd	York	61.-1-5
3079 Fowlerville Rd	York	31.-1-48
1818 Linwood Rd	York	39.-1-14
2509 Linwood Rd	York	40.-1-18
3308 Main St	York	61.-1-7.11
2368 Milroy Rd	York	41.-1-25
2898 Mt Pleasant Rd	York	41.-1-42
2989 Simpson Rd	York	31.-1-23.1
2828 Telephone Rd	York	31.-1-14.21
3236 Telephone Rd	York	31.-1-29.113
2551 York Road West	York	40.-1-26

Open Silos Total: 167		
Description	Town	Tax Map ID
5391 Avon-East Avon Rd	Avon	35.-1-3.113
5396 Avon-East Avon Rd	Avon	35.-1-38.211
2550 Avon-Geneseo Rd	Avon	43.-1-13.111
2680 Bronson Hill Rd	Avon	55.-1-16.21
2471 Dutch Hollow Rd	Avon	45.-1-50.41
5764 East Avon-Lima Rd	Avon	35.-1-29.11
5942 East Avon-Lima Rd	Avon	35.-1-27
1096 Gilbert Mill Rd	Avon	25.-1-7
Lake Rd	Avon	44.-1-60.111
2471 Lakeville Rd	Avon	45.-1-84
4109 Little Rd	Avon	43.-1-1
Little Rd	Avon	42.-1-3.212
5717 Marshall Rd	Avon	45.-1-83
5861 North Avon Rd	Avon	25.-1-4
4599 Papermill Rd	Avon	53.-1-22.14
2699 Pole Bridge Rd	Avon	44.-1-41.2
2796&2900 Pole Bridge Rd	Avon	54.-1-1.113
2432 Reservoir Rd	Avon	44.-1-46.113
4061 South Avon Rd	Avon	52.-1-4.31
1296&1304 West Henrietta Rd	Avon	25.-1-32.1
Black St	Caledonia	21.-1-2.142
3826 Caledonia Avon Rd	Caledonia	22.-1-14.1
3956 Caledonia Avon Rd	Caledonia	23.-1-20.1
4175 Caledonia Avon Rd	Caledonia	23.-1-21.2
Cameron Rd	Caledonia	9.-1-14
2494 DeNoon Rd	Caledonia	20.-1-7
2609 Ellicott Rd	Caledonia	21.-1-32
205 Feeley Rd	Caledonia	9.-1-15
673 Leicester Rd	Caledonia	12.-1-35.11
Leicester Rd	Caledonia	12.-1-4.118
200 Maxwell Station Rd	Caledonia	4.-1-8.1
1142 Quarry Rd	Caledonia	22.-1-12.11
1276 Quarry Rd	Caledonia	22.-1-20
1360 Quarry Rd	Caledonia	22.-1-22.11
814 Quarry Rd	Caledonia	13.-1-80
327 River Rd	Caledonia	10.-1-5.112
406 River Rd	Caledonia	10.-1-5.113
875 River Rd	Caledonia	15.-1-1.1
830 Stones Ln	Caledonia	12.-1-2.2

Broadband Asset Inventory

...

Open Silos		
Description	Town	Tax Map ID
5766 Clark Rd	Conesus	101.-1-53
6751 Kelleman Rd	Conesus	129.-1-19.31
6998 Kelleman Rd	Conesus	129.-1-11.11
5937 Powell Rd	Conesus	112.-1-7.142
5486 South Livonia Rd	Conesus	101.-1-34.21
Turkey Hill Rd	Conesus	110.-1-30.11
7100 White Rd	Conesus	130.-1-17.1
3402 Big Tree Ln	Geneseo	80.-1-1.12
3500 Elm Rd	Geneseo	63.-1-25.22
3736 Jones Bridge Rd	Geneseo	98.-1-4.11
4200 Lakeville-Groveland Rd	Geneseo	82.-1-39
4480 Lakeville-Groveland Rd	Geneseo	82.-1-25.213
5185 Lakeville-Groveland Rd	Geneseo	91.-1-19.11
4583 Lima Rd	Geneseo	72.-1-49
4286 Reservoir Rd	Geneseo	81.-2-48.111
4490 Reservoir Rd	Geneseo	81.-2-47.12
4516 Reservoir Rd	Geneseo	81.-2-46.1
Triphammer Rd	Geneseo	64.-1-12
5170 Warner Rd	Geneseo	90.-1-21.11
5389 Warner Rd	Geneseo	100.-1-21
5488 Gamble Rd	Groveland	118.-1-22.1
6856 Groveland Hill Rd	Groveland	127.-1-2.12
4583 Lattimer Rd	Groveland	126.-1-21.22
5546 Scottsburg Rd	Groveland	136.-1-24
Bush Rd	Leicester	87.-1-1
4303 Caledonia Rd	Leicester	79.-1-13
Covington Rd	Leicester	78.-1-6.2
3257 Cuylerville Rd	Leicester	89.-1-2
1788 Dunkley Rd	Leicester	87.-1-50.31
2583 Peoria Rd	Leicester	79.-1-9
1840 Perry Rd	Leicester	96.-1-48
2161 Starr Rd	Leicester	78.-1-16.1
5672 Upper Mt Morris Rd	Leicester	97.-1-48
1621 Bragg St	Lima	37.-1-10.1
7612 Briggs Rd	Lima	57.-1-42.111
2664 Clay St	Lima	47.-1-12.1
1082 Dalton Rd	Lima	26.-2-3
1987 Doran Rd	Lima	38.-1-15.1
2266 Doran Rd	Lima	48.-1-2.11

Broadband Asset Inventory

...

Open Silos		
Description	Town	Tax Map ID
2500 Doran Rd	Lima	48.-1-24.1
2519 Doran Rd	Lima	48.-1-15.1
7646 East Main Rd	Lima	37.-1-34
7786 East Main Rd	Lima	37.-1-27.11
1367 Heath Markham Rd	Lima	26.-2-31
6940 Heath Markham Rd	Lima	26.-2-28.2
7049 Heath Markham Rd	Lima	26.-2-7
Livonia Center Rd	Lima	36.-2-37.11
2180 Plank Rd	Lima	37.-1-56.2
1280 Rochester Rd	Lima	27.-3-12.112
7613 Town Line Rd	Lima	58.-1-12
6607 West Main Rd	Lima	36.-2-61.111
West Main Rd	Lima	36.-2-31
6577 Woodruff Rd	Lima	56.-1-25
6975 Woodruff Rd	Lima	57.-1-36.14
5628 Big Tree Rd	Livonia	65.-1-99.11
3186 Bronson Hill Rd	Livonia	65.-1-16.111
6793 Cadyville Rd	Livonia	84.-1-12.15
3913 Clay St	Livonia	76.-1-25
6383 Cleary Rd	Livonia	84.-1-46.1
6011 Decker Rd	Livonia	92.-1-6.1
4895 East Lake Rd	Livonia	83.-1-41.11
4929 Federal Rd	Livonia	93.-1-17.116
3039 Gray Rd	Livonia	67.-1-12
Gray Rd	Livonia	67.-1-38.114
4022 Main St	Livonia	76.-1-31.1
4501 Main St	Livonia	85.-1-68.1
4520 Pennemite Rd	Livonia	83.-1-4.31
4411 Shelly Rd	Livonia	75.-1-22.611
4456 Shelly Rd	Livonia	84.-1-4.11
Shelly Rd	Livonia	75.-1-19.81
4586 South Livonia Rd	Livonia	84.-1-53
4625 South Livonia Rd	Livonia	84.-1-47.1
7492 Stone Hill Rd	Livonia	67.-1-18.22
3315 West Lake Rd	Livonia	65.-1-79.11
2510 Barron Rd	Mount Morris	145.-1-19
7073 Creek Rd	Mount Morris	124.-1-39
7773 Creek Rd	Mount Morris	145.-1-2.2
8380 Creek Rd	Mount Morris	157.-1-35

Broadband Asset Inventory

...

Open Silos		
Description	Town	Tax Map ID
8478 Creek Rd	Mount Morris	157.-1-38.1
Dudley Rd	Mount Morris	157.-1-25.3
7504 Mt Morris-Nunda Rd	Mount Morris	132.-1-16.1
3041& 3045 Presbyterian Rd	Mount Morris	158.-1-16.1
7810 River Rd	Mount Morris	143.-1-3.1
2784 Swanson Rd	Mount Morris	124.-1-32.1
Main St	North Dansville	189.10-1-1
Sterner Rd N	North Dansville	190.-1-14.118
5591 Zerfass Rd	North Dansville	189.-1-1.1
2204 Coopersville Rd	Nunda	170.-1-16.114
8940 Kendall Rd	Nunda	170.-1-68.113
11507 Canaseraga Rd	Ossian	225.-1-39.1
4645 Christian Rd	Ossian	201.-1-22
9801 Denton Rd	Ossian	202.-1-22.1
9963 J Knapp Rd	Ossian	202.-1-44.1
5184 Ossian Hill Rd	Ossian	212.-1-19.1
Ossian Hill Rd S	Ossian	212.-1-10.21
10915 Sugar Creek Rd	Ossian	222.-1-35.1
10104 Valley Rd	Ossian	212.-1-1
White Rd	Ossian	224.-1-15.212
1662 Middle River Rd	Portage	169.-1-17
9498 Pennycook Rd	Portage	182.-1-14.2
8818 Short Tract Rd	Portage	169.-1-13
Short Tract Rd	Portage	183.-1-1
Groveland Station Rd	Sparta	175.-1-3.2
Groveland Station Rd	Sparta	175.-1-10
7916 Reeds Corners Rd	Sparta	149.-1-30.221
8365 Reeds Corners Rd	Sparta	162.-1-32.21
9032 Rogers Rd	Sparta	176.-1-59.12
7873 Stagecoach Rd	Sparta	149.-1-10.2
STHWY 256	Sparta	137.-1-4.11
Swartz Rd	Sparta	150.-1-33.111
8589 Carney Hollow Rd	Springwater	164.-1-11.211
Carney Hollow Rd	Springwater	164.-1-11.121
Carney Hollow Rd	Springwater	138.-2-41.112
8282 Indian Valley Rd	Springwater	164.-1-29.1
9111 Indian Valley Rd	Springwater	177.-1-78.41
8561 Pardee Hollow Rd	Springwater	179.-1-20.1
8323 Green Rd	West Sparta	160.-1-54.1

Broadband Asset Inventory

...

Open Silos		
Description	Town	Tax Map ID
9596 Kenney Rd	West Sparta	187.-1-46
7927 Pauline Rd	West Sparta	146.-1-11.213
2287 Anderson Rd	York	30.-1-15
2435 Anderson Rd	York	30.-1-25.2
2719 Dow Rd	York	61.-1-5
1896 Federal Rd	York	30.-1-45
3079 Fowlerville Rd	York	31.-1-48
2607 Limerick Rd	York	40.-1-28.1
2828 Telephone Rd	York	31.-1-14.21
3236 Telephone Rd	York	31.-1-29.113
1995 Wallace Rd	York	69.-1-45.1

Public Facilities

Public facilities serve as another asset for broadband companies to not only expand into other customer bases but serve as tangible assets in maintaining broadband coverage. For example, according to the New York State Broadband Strategy Development Tool Kit, educational institutions such as schools, trades, and colleges provide a unique opportunity for companies to use said institutions for student labor or expertise. Livingston County also has a network of public facilities, and government centers. In Livingston County exists:

- 8 Public Libraries
- 4 Sites of Higher Education, most notably SUNY Geneseo
- 17 School Districts, with 8 School Districts having facilities within Livingston County
- 18 County Government property locations
- 17 Town Halls
- 9 Village Halls

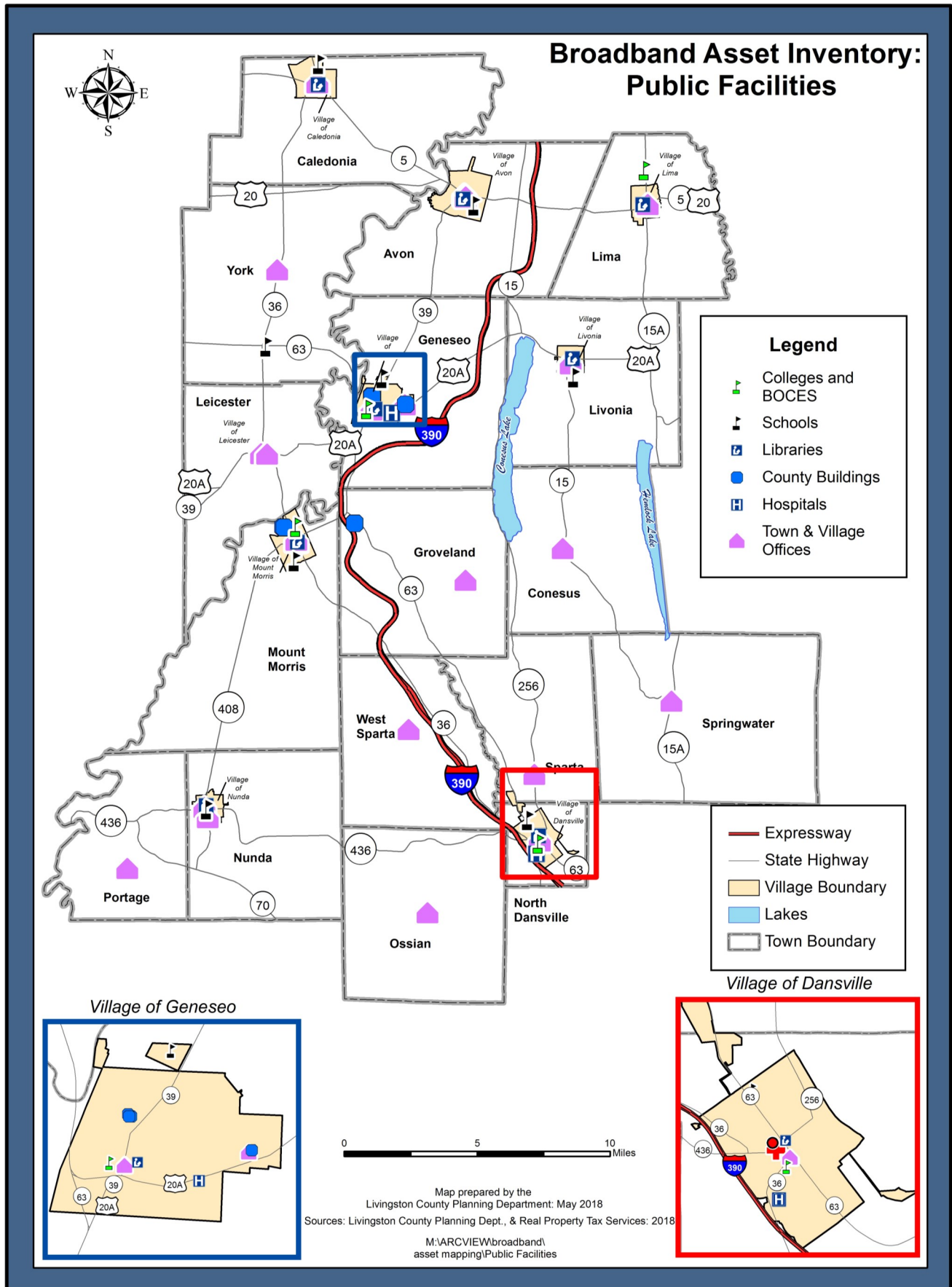

Public Libraries Total: 8		
Description	Address	Town
Avon Free Library	143 Genesee St.	Avon
Caledonia Library	3108 Main St.	Caledonia
Dansville Public Library	200 Main Str.	Dansville
Wadsworth Library	24 Center St.	Geneseo
Lima Public Library	1872 Genesee St.	Lima
Livonia Public Library	2 Washington St.	Livonia
Mt. Morris Library	119 Main St.	Mt. Morris
Bell Memorial Library	16 East St.	Nunda

Colleges & BOCES: 4		
Description	Address	Town
Genesee Community College	31 Clara Barton Street	Dansville
State University of New York	1 College Cir	Geneseo
Genesee Community College	7285 Gale Rd	Lima
Genesee Valley BOCES	27 Lackawanna Ave	Mount Morris

School Districts having properties in Livingston County : 8		
Description	Address	Town
Avon School District	245 Clinton St	Avon
Caledonia-Mumford School District	99 North St	Caledonia
Geneseo School District	4050 Avon Rd	Geneseo
Livonia School District	2 Bulldog Blvd	Livonia
Mount Morris School District	30 Bonadonna Ave	Mt Morris
Dansville School District	282 Main St	North Dansville
Dalton-Nunda School District	13 Mill St	Nunda
York School District	2578 Genesee St	York

...

County Properties: 18		
Description	Address	Town
Courthouse	2 Court St	Geneseo
New County Jail	4 Court St	Geneseo
Sheriff's Office, Old Jail, 911 Center	4 Court Street	Geneseo
Government Center	6 Court St	Geneseo
Center Mental Health & Community Services	4600 Millennium Dr	Geneseo
Emergency Management Services	3360 Gypsy Ln	Mount Morris
Animal Control	3386 Gypsy Ln	Mount Morris
Highway Department Hampton Corners	4389 Gypsy Ln	Mount Morris
DSS & Rochester Primary Care Network, Bldg 1	1 Murray Hill Dr	Mount Morris
Department of Health, Bldg 2	2 Murray Hill Dr	Mount Morris
Office of the Aging, Cornell Cooperative Extension of Livingston County, Bldg 3	3 Murray Hill Dr	Mount Morris
Genesee Valley Council on the Arts, Bldg 4	4 Murray Hill Dr	Mount Morris
County Historian, Bldg 5	5 Murray Hill Dr	Mount Morris
Central Services/Records Management, Bldg 6	6 Murray Hill Dr	Mount Morris
Veterans Service Agency, DSS Visitation, Bldg 7	7 Murray Hill Dr	Mount Morris
Central Services Shop/Storage, Bldg 9	9 Murray Hill Dr	Mount Morris
Garage/storage, Bldg 10	10 Murray Hill Dr	Mount Morris
Center Nursing & Rehab.	11 Murray Hill Dr	Mount Morris

Broadband Asset Inventory

...

Town Halls: 17	
Description	Town
Avon	23 Genesee St
Caledonia	3109 Main St
Conesus	6210 South Livonia Rd
Dansville	14 Clara Barton St
Geneseo	4630 Millennium Dr
Groveland	4955 Aten Rd
Leicester	132 Main St
Lima	7329 East Main St
Livonia	35 Commercial St
Mount Morris	103 Main St
Nunda	4 Massachussetts St
Ossian	4706 Ossian Hill Rd
Portage	2 North Church St
Sparta	8374 Sparta Center Rd
Springwater	8022 South Main St
West Sparta	8302 Kysorville-Byersville Rd
York	2668 Main St

Village Halls: 9	
Description	Address
Avon	74 Genesee St
Caledonia	3095 Main St
Dansville	14 Clara Barton St
Geneseo	119 Main St
Leicester	52 South Parkway
Lima	7329 East Main St
Livonia	36 Commercial St
Mount Morris	117 Main St
Nunda	1 Mill St

Emergency Assets

Emergency Response assets depicted in the map show possible sites for broadband companies to work with and provide the necessary coverage to assist emergency responders in addressing the health and safety of the rural customer base. The inventory includes:

- 21 Law Enforcement agencies
- 21 Fire Stations
- 1 Hospital
- 1 Emergency Care facility
- 11 EMS stations

Two inset maps depict 2 municipalities with a higher concentration of facilities. The Village of Geneseo, outlined in blue, is the County seat and is one of the higher populated municipalities. The Village of Dansville, outlined in red, to the south, is adjacent to Interstate 390. Interstate 390, also expands north thru five additional municipalities.

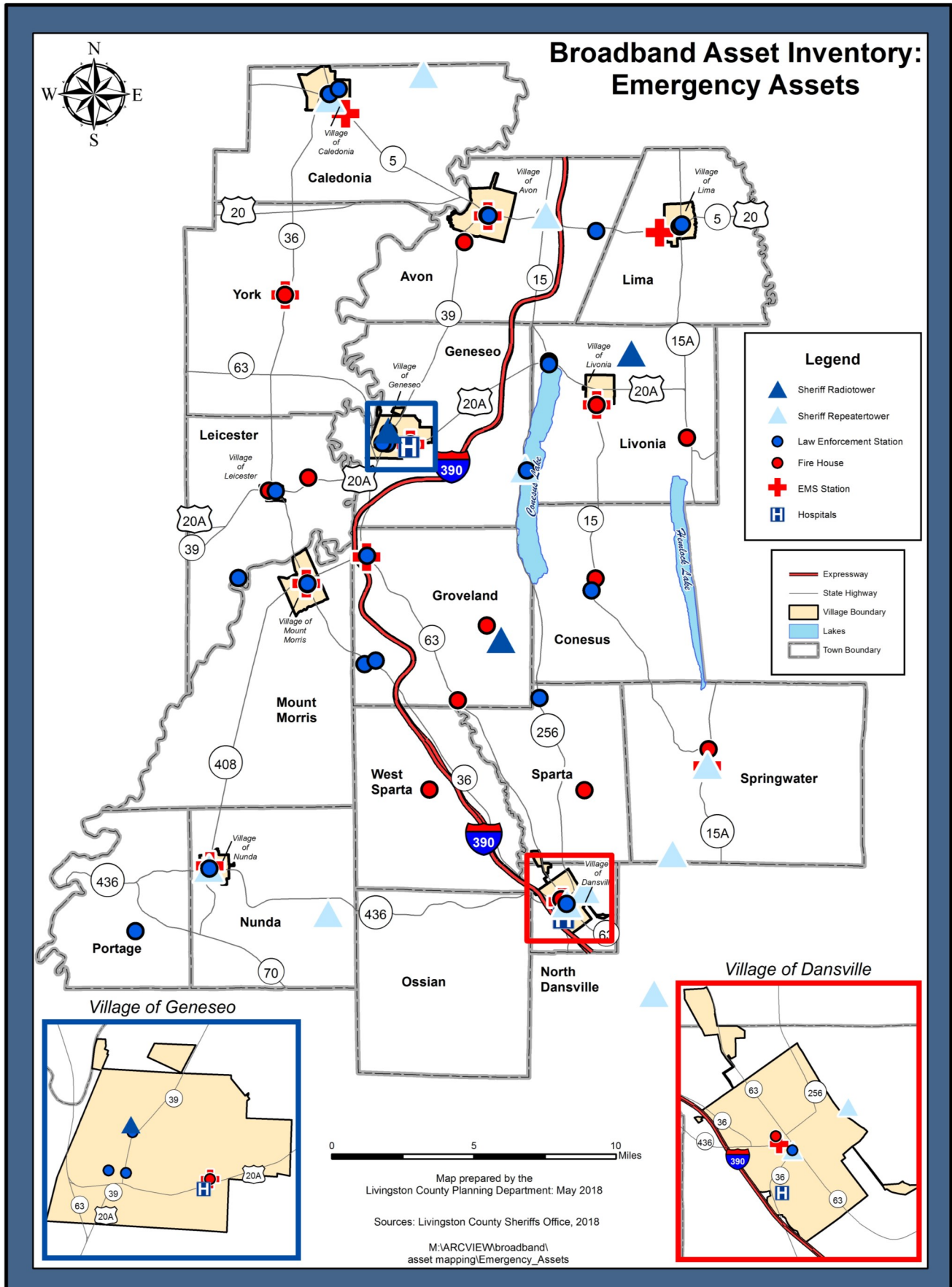

Law Enforcement Agencies Total: 21		
Description	Location	Town
NYS DEC Police	6274 East Avon-Lima Rd	Avon
Avon PD	74 Genesee St	Avon
Caledonia Sheriff Sub Station	3307 Iroquois Rd	Caledonia
Caledonia PD	3095 Main St	Caledonia
Conesus Sheriff Sub Station	6206 South Livonia Rd	Conesus
Dansville PD	14 Clara Barton St	Dansville
SUNY PD	1 College Cir	Geneseo
Geneseo PD	119 Main St	Geneseo
NYS Police	5831 Groveland Station Rd	Groveland
Livingston County Sheriff	4 Court St	Geneseo
Long Point Sheriff Sub Station	5345 Long Point Park	Geneseo
Groveland Corrections	7000 Sonyea Rd	Groveland
Livingston Corrections	7005 Sonyea Rd	Groveland
Letchworth Park Police	2250 Park Rd	Leicester
Leicester Sheriff Sub Station	52 South Parkway	Leicester
NYS Police sub-station	7321 E Main St	Lima
Sand Point Sheriff Sub Station	5828 Big Tree Rd	Livonia
Mt. Morris PD	117 Main St	Mt. Morris
Nunda PD	1 Mill St	Nunda
Portage Sheriff Sub Station	9907 N Church St	Portage
Scottsburg Sheriff Sub Station	7531 S.R. 256	Sparta

Hospitals / Emergency Care Facilities: 2		
Description	Location	Town
Noyes Memorial Hospital	111 Clara Barton St	Dansville
Noyes Health Services	50 E South St	Geneseo

Broadband Asset Inventory

...

Fire Stations Total: 21	
Description	Address
Avon	74 Genesee St
Caledonia	3089 Main St
Conesus	6073 South Livonia Rd
Cuylerville	2943 Cuylerville Rd
Dansville	11 Franklin St
East Avon 1	1615 W Henrietta Rd
East Avon 2	2120 Sackett Rd
Geneseo	133 Center St
Groveland 1	7428 Groveland Station Rd
Groveland 2	4955 Aten Rd
Hemlock	7375 Al Sharp Ave
Lakeville	5822 Stone Hill Rd
Leicester	126 Main St
Lima	7286 W Main St
Livonia	4213 S Livonia Rd
Mt. Morris	119 Main St
Nunda	4 S State St
Sparta Center	8479 Reeds Corners Rd
Springwater	8145 South Main St
West Sparta	4451 Red School Rd
York 1	2667 York Rd W

Ambulance / EMS Stations: 11	
Description	Address
Avon	5582 Lake Rd
Caledonia (CHS EMS)	3338 Caledonia Avon Rd
Dansville	18 Ossian St
Geneseo	133 Center St
Lima	7024 W Main Rd
Livingston County EMS	3360 Gypsy Ln
Livonia	4213 S Livonia Rd
Mt. Morris	112 Main St
Nunda	4 South State State St
Springwater	8145 South Main St
York	2667 York Rd W

Commercial & Industrial Zoned Areas with Large Employers & Operations

As the world moves further into the digital age, businesses small and large, whether they are home based or in a business parks need access to broadband. According to the NYS Broadband Strategy Development Toolkit, economic prosperity is becoming more reliant on the access to broadband. The following map shows areas that are municipally zoned commercial, or industrial to show where the community encourages commercial and industrial development. This asset inventory includes:

- 7 industrial parks
- 32 major employers (50 or more employees) & operations

Also, still emerging, Livingston County has seen growth in the brewery, wine, and cider making industry, 9 are currently labeled on the map.

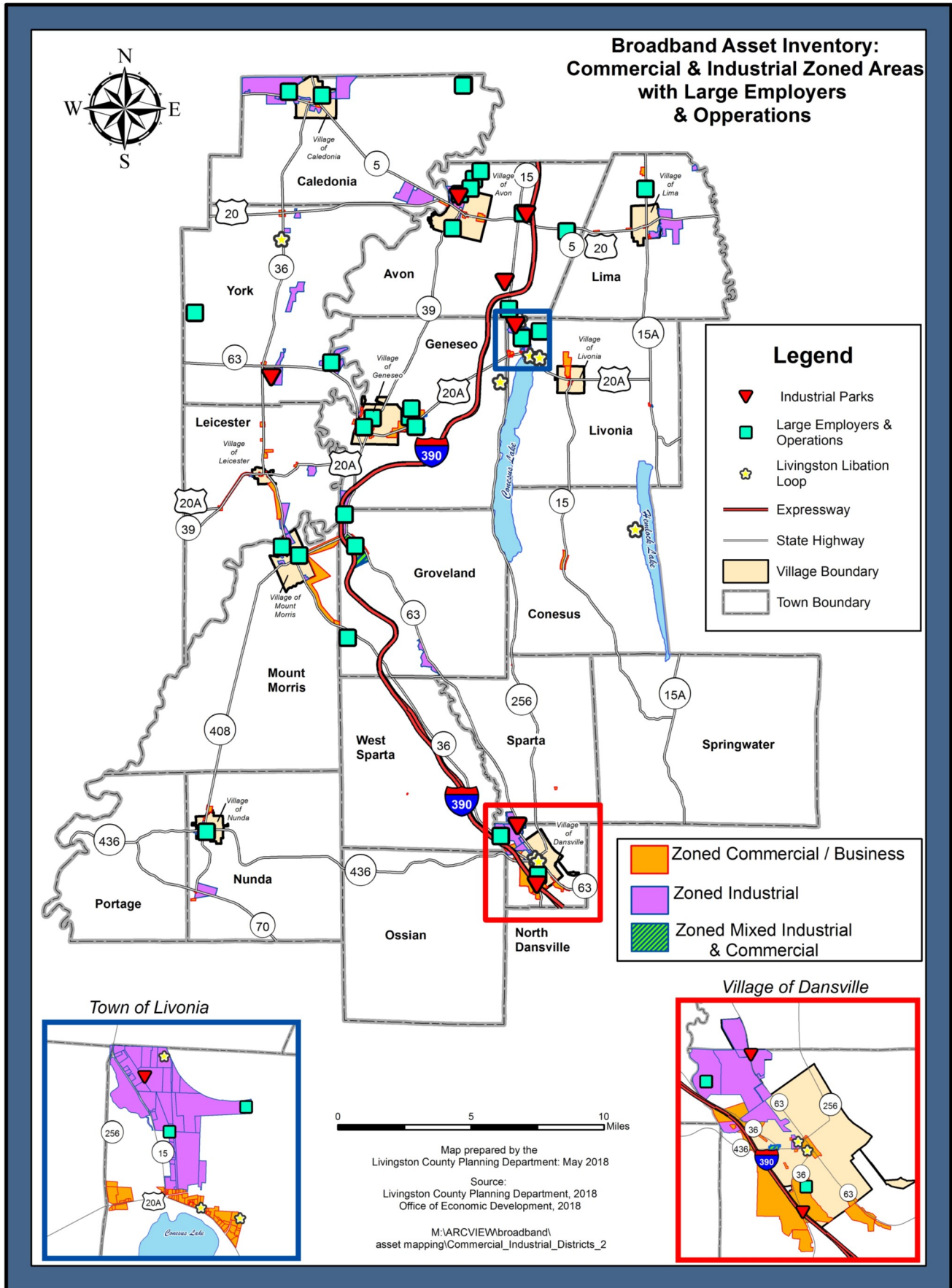

Major Employers & Operations Total: 32		
Description	Address	Town
Howlet Farms	1112 E River Rd	Avon
NYS DEC	6300 East Avon-Lima Rd	Avon
Barilla	100 Horseshoe Blvd	Avon
Star Headlight	455 Rochester St	Avon
Covered Wagon Tours	2696 Lakeville Rd	Avon
Gray Metal Products	495 Rochester St	Avon
Kraft / Heinz	140 Spring St	Avon
DP Tool	5638 Tec Dr	Avon
Allan-Bailey Tag & Label	3177 Lehigh St	Caledonia
Commodity Resource Corp.	LeRoy Caledonia Rd	Caledonia
Livingston Assoc.	80 W River Rd	Caledonia
Power & Construction Group	90 W River Rd	Caledonia
Pinnacle Agriculture	9341 Foster Wheeler Rd	Dansville
LMC Industrial Contracting	9341 Foster Wheeler Rd	Dansville
American Motive Power	9341 Foster Wheeler Rd	Dansville
SUNY Geneseo	1 College Cir	Geneseo
Livingston County Geneseo Campus	6 Court St	Geneseo
Wegmans	4287 Genesee Valley Plaza Rd	Geneseo
Wal-Mart	4235 Veteran Dr	Geneseo
Coast Professional	4273 Volunteer Rd	Geneseo
American Rock Salt	5520 Mount Morris Rd	Groveland
NYS Correctional Facilities	7000-7005 Sonyea Rd	Groveland
Sweeteners Plus	5678 Sweeteners Blvd	Lakeville
Bristol ID	1370 Rochester St	Lima
Perdue Agribusiness LLC.	3142 Bronson Hill Rd	Livonia
Hilltop Industries/Livingston Wyoming ARC	3 East State St	Mount Morris
Livingston County Hampton Corners	4389 Gypsy Ln	Mount Morris
Livingston County Mount Morris Campus	1 Murray Hill Dr	Mount Morris
Noyes Memorial Hospital	111 Clara Barton St	North Dansville
Once Again Nut Butter Collective	12 S State St	Nunda
WNY Cheese Enterprise	1842 Craig Rd	York
Arkema	3289 Genesee St	York

...

Industrial Parks Total: 7	
Description	Address
Livingston Industrial Complex	Avon
James M. Steele Commerce Park	Avon
Empire Park of Commerce	Avon
Dansville Business Park	Dansville
Exit 4	Dansville
Ramsey & Cole Property	Livonia
Restof Site	York

Livingston Libation Loop Total: 9			
Description	Address	Town	Type
Mortalis Brewing Company	5660 Tec Drive	Avon	Brewery
Rising Storm Brewing Company	5750 South Lima Road	Avon	Brewery
Eagle Crest Vineyards	7107 Vineyard Road	Conesus	Vineyard
Battle Street Brewery	4 Battle Street	Dansville	Brewery
Dansville Brewing Co.	173 Main St	Dansville	Brewery
Deer Run Winery	3772 W Lake Road	Geneseo	Vineyard
OSB Ciderworks	5901 Big Tree Road	Lakeville	Cider
Dublin Corners Farm Brewery	1906 Main Street	Linwood	Brewery
NO BS Brew Company	3474 Bronson Hill Road	Livonia	Brewery

Downtown Revitalization Districts

The Livingston County Downtown partnership assists local municipalities in efforts to boost economic health, and to actively engage and grow the local economy for future generations. The identified Downtown Revitalization districts provide another unique opportunity for broadband companies to expand coverage and grow customer bases in these concentrated growth centers. Among these districts exist a mix of businesses and residences within the central business district of each community.

Downtown Revitalization Districts : 9

Location
Village of Avon
Village of Caledonia
Village of Dansville
Village of Geneseo
Village of Leicester
Village of Lima
Village of Livonia
Village of Mount Morris
Village of Nunda

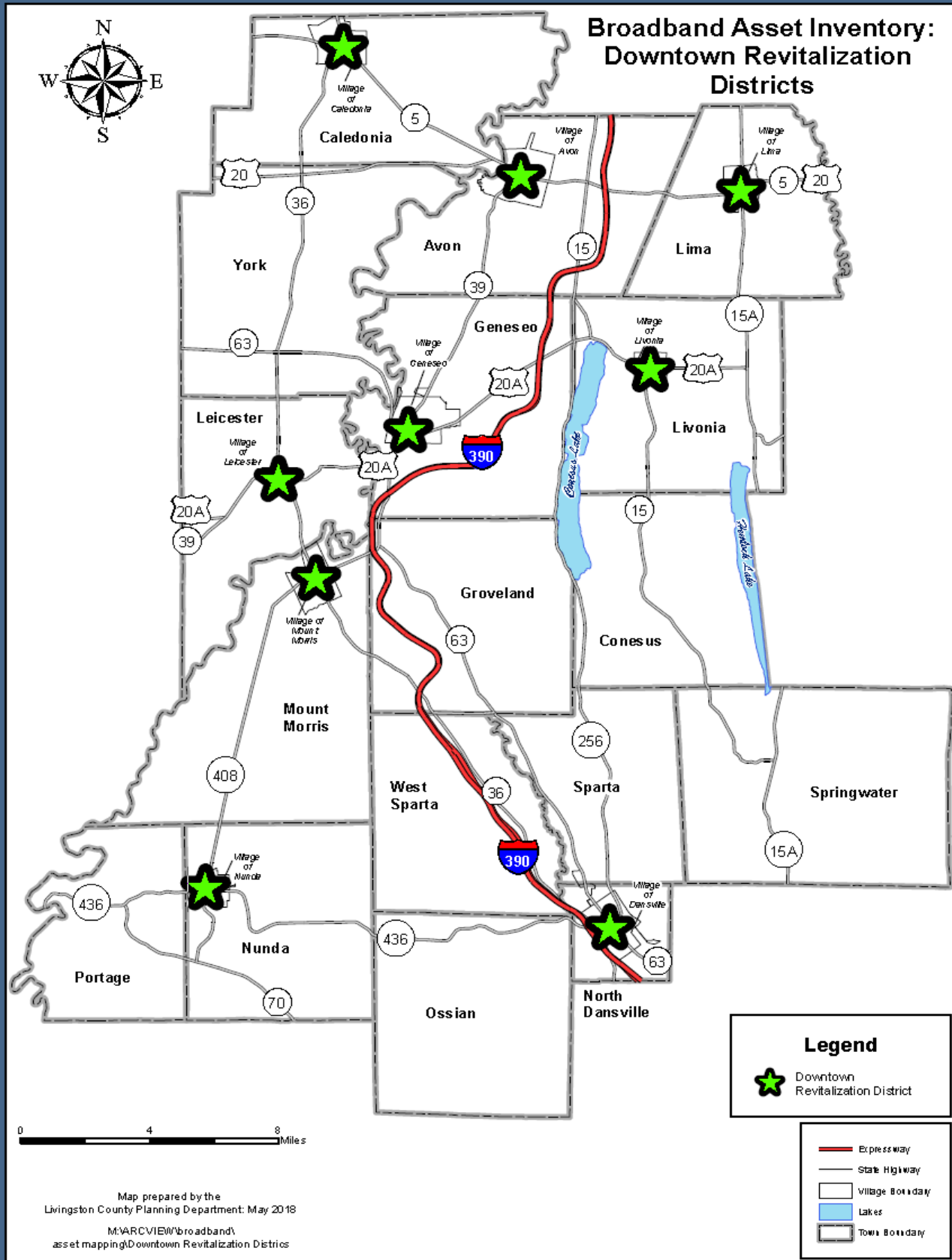

Elevation Showing Municipal Owned Parcels

According to the NYS Broadband Strategy Development Toolkit, land geography, and land assets can be used to locate areas to construct new towers. The following map illustrates the elevation of Livingston County. In addition, 287 municipally owned parcels are shown.

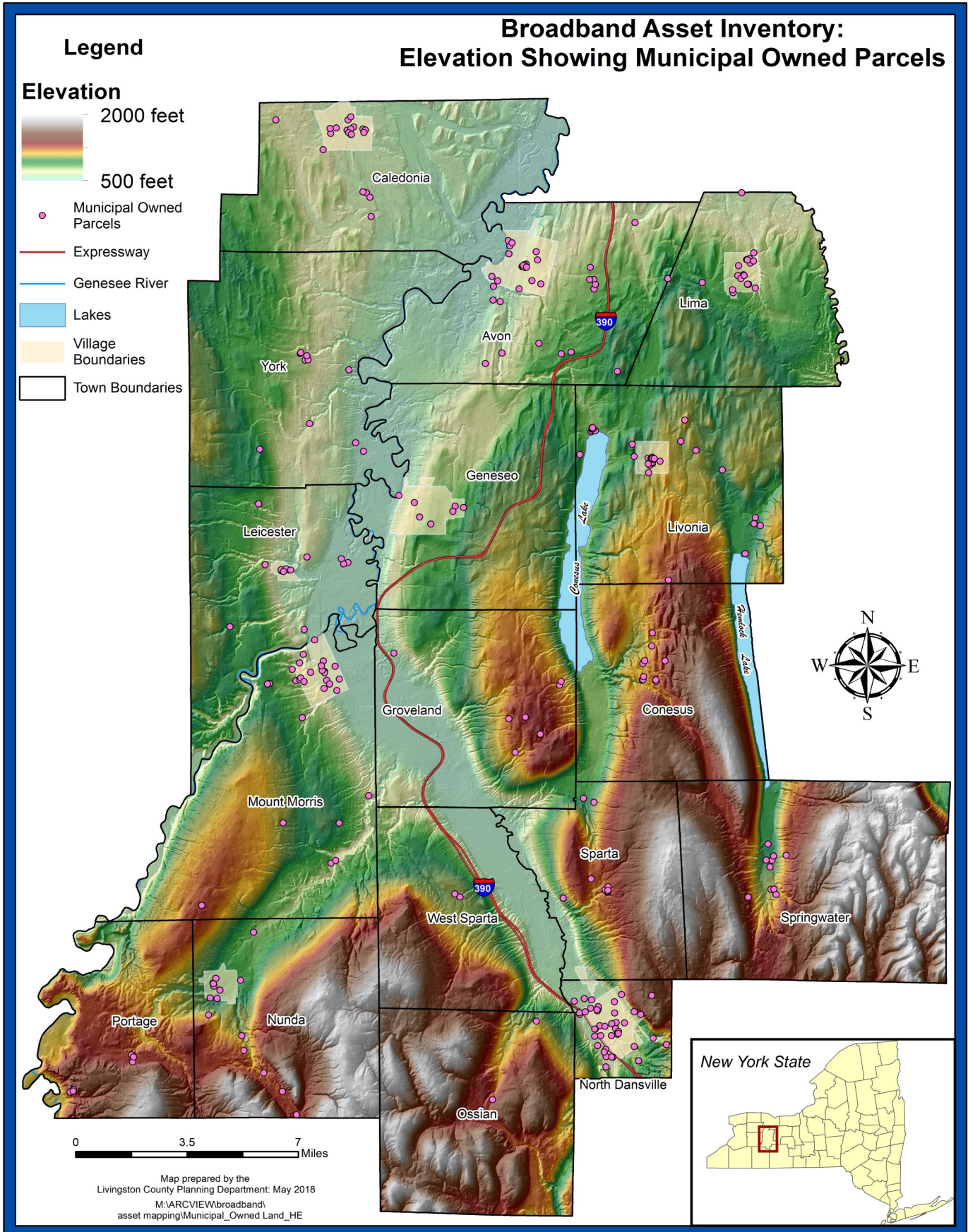

Broadband Asset Inventory

...

Municipal Owned Parcels: 287

Tax Map ID	Address	Town	Owner	Assessed Land Use
54.-1-2.112	5390 Agar Rd	Avon	Town of Avon	Highway Garage
54.-1-2.4	Agar Rd	Avon	Town of Avon	Water
34.7-1-43.7	35 Amalfi Dr	Avon	Village of Avon	Residential Vacant Land
35.14-1-18	Athena Dr	Avon	Town of Avon	Abandoned Agricultural Land
35.14-1-19.362	Athena Dr	Avon	Town of Avon	Residential Vacant Land
53.-1-9	2780 Avon-Geneseo Rd	Avon	Town Of Avon	Cemetery
33.-2-9	Avon-Geneseo Rd	Avon	Town of Avon	Water
33.-2-5.2	Avon-Geneseo Rd	Avon	Village Of Avon	City/Town/Village Public Park
34.15-1-1.12	Bridge Cir	Avon	Village of Avon	Residential Vacant Land
55.-1-47	2890 Bronson Hill Rd	Avon	Town Of Avon	Cemetery
34.-1-23	4630 Cemetery Rd	Avon	Town Of Avon	Cemetery
34.14-1-53.311	Chamber Dr	Avon	Village of Avon	Residential Vacant Land
36.-1-50.2	6483 East Avon-Lima Rd	Avon	Town Of Avon	Water
35.14-1-20.1	Eleni Ct	Avon	Town of Avon	Residential Vacant Land
24.17-1-1	11-15 Farmers Rd	Avon	Village Of Avon	Sewage Treatment
24.17-1-2.3	Farmers Rd	Avon	Village of Avon	Farm Vacant Land
34.6-1-3	23 Genesee St	Avon	Town of Avon	Government Buildings
34.6-1-2	27 Genesee St	Avon	Town Of Avon	Government Buildings
34.10-1-18.2	57 Genesee St	Avon	Village of Avon	Parking Lot
34.10-2-93	74 Genesee St	Avon	Village Of Avon	Government Buildings
34.10-1-52	83 Genesee St	Avon	Village Of Avon	Government Owned Parking Lots
34.10-1-23.22	83 Genesee St	Avon	Village Of Avon	Parking Lot
34.10-1-23.12	83 Genesee St	Avon	Village Of Avon	Parking Lot
34.10-2-23.1	Genesee St	Avon	Village Of Avon	Parking Lot
25.-1-37	Gilbert Mill Rd	Avon	Town Of Avon	Abandoned Agricultural Land
24.17-1-2.112	Horseshoe Blvd	Avon	Village of Avon	Vacant Land Located in Industrial Areas
34.18-1-1	Lake Rd	Avon	Town Of Avon	Water
35.13-1-18.1	1795 Lakeville Rd	Avon	Town of Avon	Cemetery
33.16-1-1	Mill St	Avon	Village Of Avon	City/Town/Village Public Park
34.13-1-1	Mill St	Avon	Village Of Avon	Landfill
53.-1-28	4701 Paper Mill Rd	Avon	Town of Avon	City/Town/Village Public Park
34.6-2-61	Park Pl	Avon	Village Of Avon	City/Town/Village Public Park
34.10-2-11.21	Park Pl	Avon	Village Of Avon	Residential Vacant Land
44.-1-8	2624 Pole Bridge Rd	Avon	Town Of Avon	Cemetery
24.18-1-65	Reed St	Avon	Village Of Avon	City/Town/Village Public Park
35.10-1-2.2	1625 West Henrietta Rd	Avon	Town Of Avon	Water Supply
34.5-1-69	West Main St	Avon	Village Of Avon	Sewage Treatment
13.-1-114.1	Caledonia Avon Rd	Caledonia	Town Of Caledonia	Abandoned Agricultural Land

Broadband Asset Inventory

...

Municipal Owned Parcels				
Tax Map ID	Address	Town	Owner	Assessed Land Use
7.12-1-60	Center St	Caledonia	Town Of Caledonia	Vacant Land Located in Commercial Areas
7.8-2-28.2	Church St	Caledonia	Town Of Caledonia	Cemetery
13.-1-82	Daley Rd	Caledonia	Town Of Caledonia	Solid Waste Disposal
7.-1-29.2	434 Gaslight Ln	Caledonia	Village Of Caledonia	Water Supply
7.7-1-8	2943 Main St	Caledonia	Village Of Caledonia	Water Supply
7.8-1-31.2	3095 Main St	Caledonia	Village Of Caledonia	Police/Fire Protection
7.8-1-56	3109 Main St	Caledonia	Town Of Caledonia	Government Buildings
7.8-3-27	Main St	Caledonia	Village Of Caledonia	Government Owned Parking Lots
13.-1-81	896 Middle Rd	Caledonia	Town Of Caledonia	Highway Garage
22.-1-47.11	Middle Rd	Caledonia	Town Of Caledonia	Mining and Quarrying
22.-1-11	Middle Rd	Caledonia	Town Of York	Other Rural Vacant Land
2.20-1-51.281	North Meadow Dr	Caledonia	Village of Caledonia	Residential Vacant Land
2.20-1-51.282	North Meadow Dr	Caledonia	Village of Caledonia	Residential Vacant Land
7.8-2-23	North St	Caledonia	Village Of Caledonia	Playground
8.5-1-35	256 Park Pl	Caledonia	Village Of Caledonia	Playground
8.5-1-33	264 Park Pl	Caledonia	Village Of Caledonia	Water Supply
8.5-1-83.2	Park Pl	Caledonia	Village Of Caledonia	Residential Vacant Land
7.8-1-20	Pioneer St	Caledonia	Village Of Caledonia	Athletic Field
7.7-1-64	Spring St	Caledonia	Village Of Caledonia	Private Forest Lands
7.8-3-76	3142 State St	Caledonia	Village Of Caledonia	Recreational Facility
120.-1-54	Conesus-Springwater Rd	Conesus	Town Of Conesus	Residential Vacant Land
102.-1-70	5766 Federal Rd	Conesus	Town Of Conesus	Landfill
111.-1-4	5862 Federal Rd	Conesus	Town Barn	Highway Garage
111.-1-72.1	McGinty Rd	Conesus	Town Of Conesus	Residential Vacant Land
111.17-1-65	Railroad Ave	Conesus	Livingston County Gar- age	Highway Garage
111.17-1-58	Railroad Ave	Conesus	Town of Conesus	Wild/Conservation Land
111.-1-76.2	6042&6074 South Livonia Rd	Conesus	Town Of Conesus	Park
111.17-1-14.1	6175 South Livonia Rd	Conesus	Town Of Conesus	Playground
111.17-1-21	6207 South Livonia Rd	Conesus	Town of Conesus	Government Center
111.17-1-10.1	6210 South Livonia Rd	Conesus	Town Hall	Government Buildings
80.16-2-4	30 Center St	Geneseo	Livingston County	Cultural Facility
80.12-3-20.111	6 Court	Geneseo	County of Livingston	Government Buildings
81.13-2-15	4 East South St	Geneseo	Geneseo Central School	Highway Garage
81.10-1-8.1	4267 Lakeville Rd	Geneseo	County Of Livingston	Cemetery
81.10-1-3.113	4600-4630 Millennium Dr	Geneseo	County Of Livingston	Government Buildings
81.10-1-3.114	Millennium Dr	Geneseo	County Of Livingston	Cemetery
118.-1-28	4955 Aten Rd	Groveland	Town Of Groveland	Government Buildings
118.-1-62	Bennett Hill Rd	Groveland	Town Of Groveland	Vacant Land Located in Commercial Areas
118.-1-17	5440 David Gray Hill Rd	Groveland	Town Of Groveland	Picnic Ground
118.-1-16	David Gray Hill Rd	Groveland	Town Of Groveland	City/Town/Village Public Park

Broadband Asset Inventory

...

Municipal Owned Parcels				
Tax Map ID	Address	Town	Owner	Assessed Land Use
126.-1-24	6949 Groveland Hill Rd	Groveland	Town of Groveland	Cemetery
107.-1-2.2	3360-4390 Gypsy Ln	Groveland	Livingston County	Highway Garage
127.-1-7	5129 Wilson Rd	Groveland	Livingston County	Police/Fire Protection
88.-1-54	4682 Caledonia Rd	Leicester	Town Of Leicester	Water Supply
88.-3-49	3064 Cuylerville Rd	Leicester	Town Of Leicester	Picnic Ground
88.-3-47.114	3080 Cuylerville Rd	Leicester	Town Of Leicester	Other Rural Vacant Land
89.-1-13.212	Cuylerville Rd	Leicester	Town of Leicester	City/Town/Village Public Park
96.-1-64	Gibsonville Rd	Leicester	Town of Leicester	Cemetery
88.-1-3	2359 Leicester Rd	Leicester	Town Of Leicester	Cemetery
87.16-2-33.2	126 Main St	Leicester	Village Of Leicester	Police/Fire Protection
88.13-1-19	3 Mt Morris Rd	Leicester	Village Of Leicester	Special School
78.-1-55	2328 Peoria Rd	Leicester	Town Of Leicester	Cemetery
87.16-2-33.1	30 Pleasant St	Leicester	Town Of Leicester	Highway Garage
88.13-1-59	Pleasant St	Leicester	Village of Leicester	Residential Vacant Land
88.13-1-54	25 South Pkwy	Leicester	Village Of Leicester	Public Park
88.13-1-35	52 South Pkwy	Leicester	Village Of Leicester	Government Buildings
97.-1-42	5727 Upper Mt Morris Rd	Leicester	Town Of Leicester	Mining and Quarrying
37.6-1-5.193	College St	Lima	Village of Lima	Farm Vacant Land
37.14-1-42.111	7334 Dublin St	Lima	Town of Lima	Highway Garage
37.14-1-42.2	7362 Dublin St	Lima	Village Of Lima	Highway Garage
37.14-1-42.12	Dublin St E	Lima	Village of Lima	Highway Garage
37.10-2-29	7321 East Main St	Lima	Town Of Lima	Government Buildings
37.10-2-28	7329 East Main St	Lima	Town Of Lima	Government Buildings
37.10-2-27.1	7335 East Main St	Lima	Village of Lima	Residential with Incidental Commercial Use
37.10-2-38.1	East Main St	Lima	Town Of Lima	Government Owned Parking Lots
37.10-2-30.1	East Main St	Lima	Village Of Lima	Government Owned Parking Lots
37.15-1-7	Evergreen St	Lima	Village Of Lima	Vacant Land Located in Industrial Areas
37.9-1-23	1872 Genesee St	Lima	Town Of Lima	Library
37.17-1-4.32	Meadowview Dr	Lima	Village Of Lima	Residential Vacant Land
37.6-1-93	Parkside Pl	Lima	Village of Lima	Residential Vacant Land
37.6-1-92	Parkside Pl	Lima	Village of Lima	Residential Vacant Land
37.17-1-4.631	Rainbow Ln	Lima	Village Of Lima	City/Town/Village Public Park
27.-2-54.2	1001 Rochester Rd	Lima	Town Of Lima &	Water Supply
37.5-1-3	7265 Seneca Ave	Lima	Village Of Lima	Water Supply
36.-2-34.1	6767 West Main Rd	Lima	Village Of Lima	Water
37.14-1-6	7286 West Main St	Lima	Village Of Lima	Police/Fire Protection
37.6-1-5.2	7384 Ziegler Dr	Lima	Village Of Lima	Athletic Field
37.6-1-4	7405 Ziegler Dr	Lima	Village Of Lima	Sewage Treatment

Broadband Asset Inventory

...

Municipal Owned Parcels				
Tax Map ID	Address	Town	Owner	Assessed Land Use
37.6-1-6.2	Ziegler Dr	Lima	Village & Town Of Lima	Athletic Field
65.63-1-56.1	5828 Big Tree Rd	Livonia	Town Of Livonia	City/Town/Village Public Park
74.-1-5.4	6227 Big Tree Rd	Livonia	Town Of Livonia	Water Supply
65.63-1-49.2	Big Tree Rd	Livonia	Town of Livonia	City/Town/Village Public Park
65.63-1-45.1	Big Tree Rd	Livonia	Town of Livonia	City/Town/Village Public Park
74.12-1-1	2 Big Tree St	Livonia	Village Of Livonia	City/Town/Village Public Park
75.9-1-27	45 Big Tree St	Livonia	Village of Livonia	City/Town/Village Public Park
75.9-2-12	Church St	Livonia	Village Of Livonia	Government Owned Parking Lots
75.9-2-8.22	Church St	Livonia	Village Of Livonia	Residential Vacant Land
75.9-1-39	18 Commercial St	Livonia	Village Of Livonia	Parking Lot
75.9-2-24	33 Commercial St	Livonia	Town Of Livonia	Parking Lot
75.9-2-30	35 Commercial St	Livonia	Town Of Livonia	Government Buildings
75.9-1-44.11	36 Commercial St	Livonia	Village Of Livonia	Highway Garage
75.9-1-46.11	50 Commercial St	Livonia	Town Of Livonia	Highway Garage
75.9-2-23	Commercial St	Livonia	Town of Livonia	Residential Vacant Land
75.9-2-9.11	Commercial St	Livonia	Village Of Livonia	Parking Lot
75.13-1-19.1	Commercial St	Livonia	Village Of Livonia	Residential Vacant Land Over 10 Acres
66.-1-41.52	Florence Ln	Livonia	Town of Livonia	Residential Vacant Land
75.5-1-26	3 Grove St	Livonia	Village Of Livonia	Government Owned Parking Lots
66.-1-48.8	3380 Jakman Hl	Livonia	County of Livingston	Cellular Telephone Towers
65.63-1-42.112	Lakeville Park	Livonia	Town of Livonia	City/Town/Village Public Park
65.63-1-42.111	Lakeville Park	Livonia	Town of Livonia	City/Town/Village Public Park
65.63-1-43	Lakeville Park	Livonia	Town of Livonia	City/Town/Village Public Park
75.7-1-3	Livonia Center Rd	Livonia	County Of Livingston	Residential Vacant Land
75.9-2-1	26 Main St	Livonia	Village of Livonia	Vacant Land Located in Commercial Areas
75.9-2-7	36 Main St	Livonia	Town Of Livonia	Vacant Land Located in Commercial Areas
75.9-3-24.1	62 Main St	Livonia	Village Of Livonia	City/Town/Village Public Park
85.15-1-17	4705 Main St	Livonia	Town Of Livonia	Government Buildings
85.-1-71	Main St	Livonia	Town of Livonia	Sewage Treatment
75.9-1-33.122	Main St	Livonia	Village Of Livonia	Government Owned Parking Lots
93.-1-51.123	6575 Niver Rd	Livonia	Town Of Livonia	Water Supply
74.-1-1.113	5641 Pebble Beach Rd	Livonia	Town Of Livonia	Water Supply
76.-1-54	Richmond Mills Rd	Livonia	Town Of Livonia	Vacant Land Located in Industrial Areas
94.-1-1.122	Rix Hill Rd	Livonia	Town of Livonia	City/Town/Village Public Park
75.9-1-9.2	West Ave	Livonia	Town Of Livonia	Vacant Land Located in Commercial Areas
65.63-1-57.2	Route 20A	Livonia	Town of Livonia	City/Town/Village Public Park
65.63-1-57.1	Route 20A	Livonia	Town of Livonia	City/Town/Village Public Park
85.-1-70	Route 20A	Livonia	Town Of Livonia	Rural Vacant Lots Smaller than 10 Acres
133.-1-28	Alvord Rd	Mount Morris	Town Of Mt Morris	Cemetery

Broadband Asset Inventory

...

Municipal Owned Parcels				
Tax Map ID	Address	Town	Owner	Assessed Land Use
115.7-1-18.2	Case St	Mount Morris	Village Of Mt Morris	Residential Land Small Improvement
106.19-2-32.1	74 Chapel St	Mount Morris	Village Of Mt Morris	Vacant Land Located in Commercial Areas
106.17-1-20.11	130 Chapel St	Mount Morris	Village of Mt Morris	Residential Vacant Land
115.8-1-1.12	14 Connor Ave	Mount Morris	Village Of Mt Morris	Other Storage, Warehouse and Distribution Facilities
115.-1-74	Creek Rd	Mount Morris	Village Of Mt Morris	Rural Vacant Lots Smaller than 10 Acres
133.-1-16	7665 Dutch Street Rd	Mount Morris	Town Of Mt Morris	Cemetery
145.-1-25.1	8056 Dutch Street Rd	Mount Morris	Town Of Mt Morris	Playground
115.8-1-25	Erie St	Mount Morris	Village Of Mt Morris	Residential Vacant Land
106.18-1-10	Fairmont St	Mount Morris	Village Of Mt Morris	Residential Land Small Improvement
106.-2-8	Fiddler Rd	Mount Morris	Village Of Mt Morris	Rural Vacant Lots Smaller than 10 Acres
106.19-1-53	10 Lake St	Mount Morris	Village Of Mt Morris	Parking Lot
106.15-1-26.1	11 Main St	Mount Morris	Village Of Mt Morris	Vacant Land Located in Commercial Areas
106.19-1-36	103 Main St	Mount Morris	Town Of Mt Morris	Government Buildings
106.19-1-52	111 Main St	Mount Morris	Village Of Mt Morris	Parking Lot
106.19-1-55	117 Main St	Mount Morris	Village Of Mt Morris	Other Storage, Warehouse and Distribution Facilities
106.19-3-30	158 Main St	Mount Morris	Village Of Mt Morris	Office Building
115.7-2-71.12	Main St	Mount Morris	Village of Mt Morris	Park
106.19-1-56	119 Main St	Mount Morris	Village Of Mt Morris	Police/Fire Protection
106.15-1-48	23 Mill St	Mount Morris	Village Of Mt Morris	Highway Garage
133.-1-35.3	Moyer Rd	Mount Morris	County Of Livingston	Rural Vacant Lots Smaller than 10 Acres
106.-2-1	Murray Hl	Mount Morris	Livingston County	Health Facility
106.18-2-15	Murray St	Mount Morris	Village Of Mt Morris	Water Supply
106.-2-3	80 Parker Rd	Mount Morris	Town Of Mt Morris	Highway Garage
145.-1-55	Presbyterian Rd	Mount Morris	County Of Livingston	Rural Vacant Lots Smaller than 10 Acres
105.-1-8	2328 Sand Hill Rd	Mount Morris	Village Of Mt Morris Water	Water Supply
115.-1-3	Sand Hill Rd	Mount Morris	The Town Of Mt Morris	Cemetery
106.18-2-1	Sand Hill Rd	Mount Morris	The Town Of Mt Morris	Cemetery
105.-1-9.2	Sand Hill Rd	Mount Morris	Village Of Mt Morris	Residential Vacant Land
156.-1-13.113	Short Tract Rd	Mount Morris	Town of Mt. Morris	Rural Vacant Lots Smaller than 10 Acres
106.15-1-73	15 Sullivan St	Mount Morris	Village Of Mt Morris	Sewage Treatment
106.6-1-6	Swett St	Mount Morris	The Village of Mt Morris	Vacant Land Located in Commercial Areas
203.11-5-19.11	7 Bank St	North Dansville	County of Livingston	Vacant Land Located in Commercial Areas
203.11-5-19.15	Bank St	North Dansville	Village of Dansville	Vacant Land Located in Commercial Areas
213.-1-60	10047-49 Cemetery Rd	North Dansville	Town of North Dansville	Cemetery
203.11-6-51	10 Church St	North Dansville	Village Of Dansville	Playground
203.11-5-1	24 Church St	North Dansville	Village Of Dansville	Park
203.15-1-1	61 Clara Barton St	North Dansville	Village Of Dansville	Park
203.11-1-30.1	14 Clara Barton St	North Dansville	Town Of North Dansville	Government Buildings

Broadband Asset Inventory

...

Municipal Owned Parcels				
Tax Map ID	Address	Town	Owner	Assessed Land Use
203.7-1-76	36 Clinton St	North Dansville	Village Of Dansville	Playground
189.17-2-7	9621-9635 Commerce Dr	North Dansville	Village of Dansville	Sewage Treatment
203.-1-1.12	Commerce Dr	North Dansville	Village of Dansville	Sewage Treatment
203.10-3-4.1	25 Earle St	North Dansville	Village of Dansville	Residential Vacant Land
203.7-6-9.1	47 Elizabeth St	North Dansville	Village Of Dansville	Parking Lot
203.10-2-34	5 Elm Park	North Dansville	Village Of Dansville	Playground
203.11-1-12.1	Exchange Aly	North Dansville	Village of Dansville	Parking Lot
189.18-2-29	Forbes St	North Dansville	Town of North Dansville	Vacant Land Located in Commercial Areas
189.18-2-28	Forbes St	North Dansville	Town Of North Dansville	Vacant Land Located in Industrial Areas
189.18-2-31	176&186 Franklin St	North Dansville	Town of North Dansville	Air Transport Facilities
203.-1-26.1	9800 Frontage Rd	North Dansville	Town of North Dansville	Residential Land Small Improvement
189.-1-42.1	5670 Hartman Rd	North Dansville	Town of North Dansville	Air Transport Facilities
204.13-1-1	9990 Highland Ave	North Dansville	Village of Dansville	Water Supply
190.-1-24	Kidd Rd	North Dansville	Town of North Dansville	Rural Vacant Lots Smaller than 10 Acres
203.11-5-50	24 Knox St	North Dansville	Village of Dansville	Athletic Field
203.7-3-29	35 Liberty St	North Dansville	Village of Dansville	Residential Vacant Land
203.16-1-36	Main St	North Dansville	Village Of Dansville	Residential Land Small Improvement
189.18-2-26	30 Maple St	North Dansville	Town Of North Dansville	Residential Vacant Land
203.5-1-1.3	Maple St	North Dansville	Village of Dansville	Vacant Land Located in Commercial Areas
189.18-2-34	Maple St	North Dansville	Village Of Dansville	Vacant Land Located in Commercial Areas
189.-1-41.1	9407&9253 McFadden Trl	North Dansville	Town Of North Dansville	Other Rural Vacant Land
203.8-1-15	McFadden Trl	North Dansville	Town Of North Dansville	Residential Vacant Land
189.15-1-6	McFadden Trl	North Dansville	Town Of North Dansville	Residential Vacant Land
189.17-1-21.1	9452 Meter Rd	North Dansville	Town Of North Dansville	Playground
203.10-1-16	10 Mill St	North Dansville	Village Of Dansville	Highway Garage
189.19-1-7.1	Morey Ave	North Dansville	Village Of Dansville	Playground
203.10-1-47.21	Nelson Rd	North Dansville	Village of Dansville	Residential Vacant Land
203.10-1-48	Nelson Rd	North Dansville	Village of Dansville	Residential Vacant Land
203.11-1-9.1	Ossian St	North Dansville	Village Of Dansville	Vacant Land Located in Commercial Areas
203.-1-38.2	Patriot Rd	North Dansville	County of Livingston	Vacant Land Located in Commercial Areas
203.-1-38.3	Patriot Rd	North Dansville	County of Livingston	Vacant Land Located in Commercial Areas
203.-1-38.1	Patriot Rd	North Dansville	Town of North Dansville	Other Rural Vacant Land
213.-1-14	10185 Poags Hole Rd	North Dansville	Village Of Dansville	Landfill

Broadband Asset Inventory

...

Municipal Owned Parcels				
Tax Map ID	Address	Town	Owner	Assessed Land Use
203.-1-42.2	Poags Hole Rd	North Dansville	County of Livingston	Vacant Land Located in Commercial Areas
203.-1-38.4	Poags Hole Rd	North Dansville	County of Livingston	Vacant Land Located in Commercial Areas
203.-1-42.1	Poags Hole Rd	North Dansville	County of Livingston	Vacant Land Located in Commercial Areas
204.-1-26.1	Sahrles Rd	North Dansville	Village of Dansville	Other Rural Vacant Land
189.14-1-2	Shay Road	North Dansville	Town of North Dansville	Air Transport Facilities
208.-1-15.1	10007 Chidsey Rd	Nunda	Village of Nunda	Water Supply
170.-1-41	2243 Coopersville Rd	Nunda	Town of Nunda	Residential Vacant Land
184.9-1-57	4 Massachusetts St	Nunda	Town of Nunda	Government Buildings
184.13-1-1	1 Mill St	Nunda	Village Of Nunda	Police/Fire Protection
184.9-1-21.1	24 North State St	Nunda	Village Of Nunda	Vacant Land Located in Commercial Areas
184.9-1-20.1	North State St	Nunda	Village Of Nunda	Government Owned Parking Lots
198.-1-73	9510 Nunda-Dalton Rd	Nunda	Village Of Nunda	Water Treatment Facility
198.-1-26	Paine Rd	Nunda	Town Of Nunda	Rural Vacant Lots Smaller than 10 Acres
184.10-1-7	Sewer Plant Rd	Nunda	Village Of Nunda	Sewage Treatment
184.13-1-41.1	20 South Church St	Nunda	Village Of Nunda	Highway Garage
183.16-1-27	South State St	Nunda	Village Of Nunda	Commercial Vacant with minor improvements
184.-1-52.31	9364 Water Cure Rd	Nunda	Town Of Nunda	Highway Garage
219.-1-3	Route 70	Nunda	Livingston County	Rural Vacant Lots Smaller than 10 Acres
209.-1-23.1	Route 70	Nunda	Village Of Nunda	Public Utility Vacant Land
198.-1-74	Route 70	Nunda	Village Of Nunda	Public Utility Vacant Land
221.-1-34.1	4706 Ossian Hill Rd	Ossian	Town Of Ossian	Government Buildings
211.-1-47	Ossian Hill Rd	Ossian	Town Of Ossian	Highway Garage
202.-1-3.21	Route 436	Ossian	Town Of Ossian	Rural Vacant Lots Smaller than 10 Acres
196.20-1-23	Main St	Portage	Town Of Portage	Social Organization
205.-1-8.11	Mudville Rd	Portage	Town Of Portage	Other Rural Vacant Land
196.20-1-3	9007 N Church St	Portage	Town Of Portage	Highway Garage
206.-1-16.11	Pennycook Rd	Portage	Town Of Portage	Other Rural Vacant Land
197.-1-63.1	Smith Hill Rd	Portage	Town Of Portage	Residential Land Small Improvement
205.-1-5.21	South River Rd	Portage	Town Of Portage	Residential Vacant Land Over 10 Acres
161.-1-30.111	Across Town	Sparta	Town Of Sparta	Other Rural Vacant Land
162.-1-14	8374 Sparta Center Rd	Sparta	Town Of Sparta Town Hall	Government Buildings
162.-1-10	Sparta Center Rd	Sparta	Town Of Sparta	Other Rural Vacant Land
137.-1-53.212	Springwater Rd	Sparta	Livingston County	Water - Public Service
137.9-1-38	7351 STHWY 256	Sparta	Town Of Sparta	Government Buildings
162.-1-15	8330 STHWY 256	Sparta	Town Of Sparta	Highway Garage
162.-1-19.112	STHWY 256	Sparta	Town Of Sparta	Rural Vacant Lots Smaller than 10 Acres
162.-1-19.12	STHWY 256	Sparta	Town Of Sparta	Rural Vacant Lots Smaller than 10 Acres
149.-1-55	5800 Sweet Rd	Sparta	Town Of Sparta	Residential Land Small Improvement

Broadband Asset Inventory

...

Municipal Owned Parcels				
Tax Map ID	Address	Town	Owner	Assessed Land Use
152.-1-44.2	7610 East Ave	Springwater	Town of Springwater	Water Supply
164.-1-43.2	8319 Hudson Rd	Springwater	Town Of Springwater	Landfill
151.-1-43.122	7737 Kellogg Rd	Springwater	Town of Springwater	Sewage Treatment
164.-1-39.112	Lime Kiln Rd	Springwater	Town Of Springwater	Mining and Quarrying
164.-1-49	Lime Kiln Rd	Springwater	Town of Springwater	Rural Vacant Lots Smaller than 10 Acres
151.20-1-19.11	7978 Mill St	Springwater	Town of Springwater	Residential Vacant Land
151.20-1-26	8022 S Main St	Springwater	Town Of Springwater	Government Buildings
151.19-1-12	7990 School St	Springwater	Town Of Springwater	Picnic Ground
151.20-1-38	8061 School St	Springwater	Town Of Springwater	Highway Garage
164.-1-60	Route 15 (W)	Springwater	Town of Springwater	Rural Vacant Land
160.-1-31.1	Kysorville-Byersville Rd	West Sparta	Town Of W Sparta Land	Highway Garage
160.-1-42.1	Kysorville-Byersville Rd	West Sparta	Town Of West Sparta	Government Buildings
62.-1-8.12	3729 East Rd	York	Town of York	Playground
71.-1-25.1	3287 Flats Rd	York	Town of York	Water Transmission - Improvements
71.-1-10	Genesee St	York	Town of York	Residential Vacant Land
51.5-1-26	2668 Main St	York	Town Of York	Government Buildings
51.5-1-23	Main St	York	Town Of York	Cemetery
61.-1-75.1	3463 Retsof Rd	York	Town Of York	Sewage Treatment
52.-1-5.112	2825 River Rd	York	Town Of York	Landfill
51.-1-8.2	2712 Short St	York	Town Of York	Highway Garage
51.6-1-52	2756 Short St	York	Town Of York	Highway Garage
69.-1-30	3809 Tuttle Rd	York	Town Of York	Water Supply
51.6-1-22	York Road East	York	Town Of York	Highway Garage

NYS Broadband Program

The NYS Broadband Program identifies qualifying census tracts within rural communities that lack the necessary broadband infrastructure. According to NYS Broadband Program Office The program provides State grant funding to support projects that deliver high speed internet access to unserved and underserved areas of NYS at 100 Megabits-per-second in most areas, and 25 Megabits-per-second in the most remote areas of the State. The program had three phases, as shown in the map below. The following map also illustrates the census tracts where Livingston County communities qualify for this state-funded program.

